GUERNSEY

BREEDERS' JOURNAL

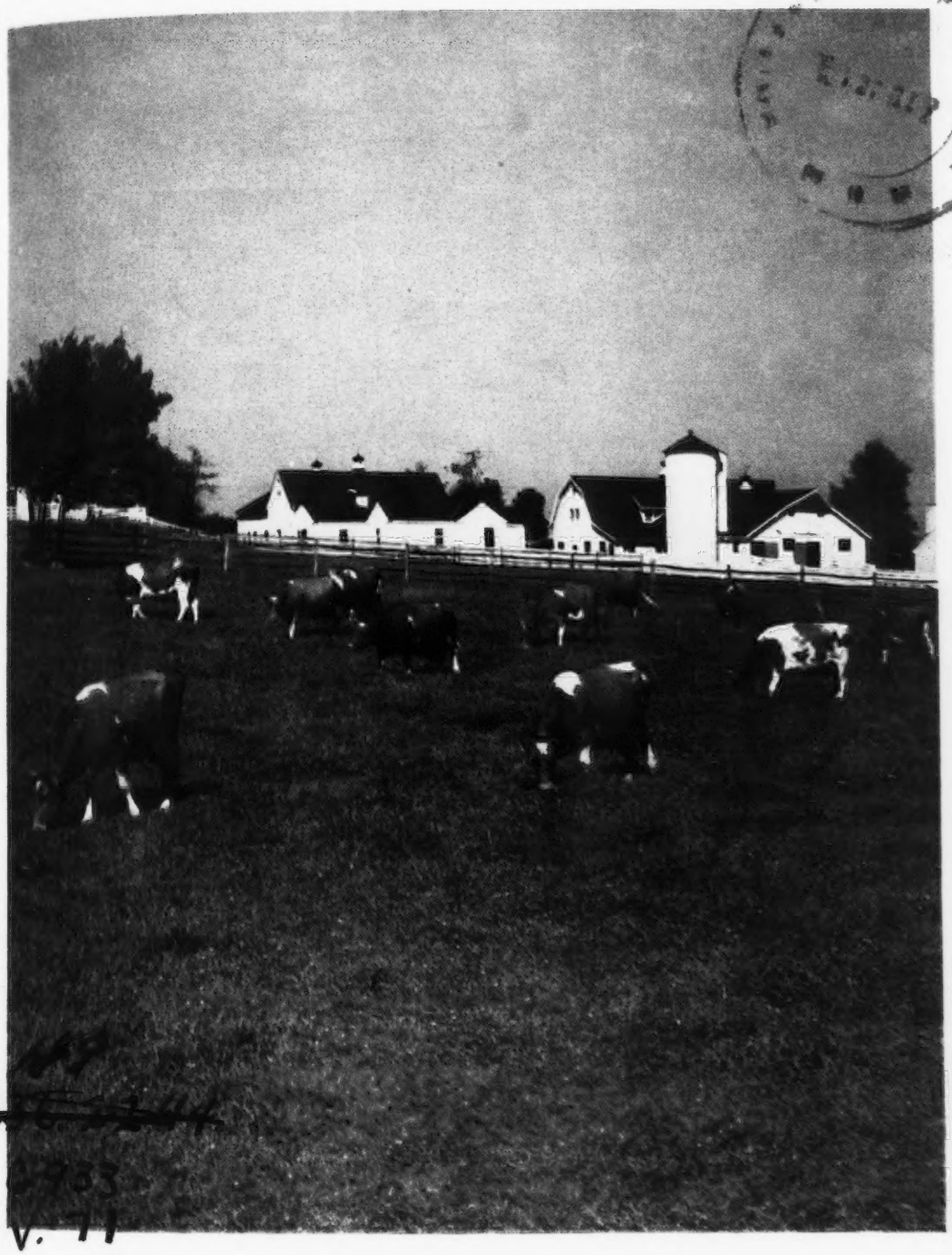

March 1
1947

V. 11
No. 5

Is Vaccination The Answer?

T. B. ACCREDITED VACCINATED

FOREMOST GUERNSEYS

Foremost Acme

Foremost in Name and Breeding Fame

Present . . .

A select group of females that have been sold to **Mr. Stephen W. Blodgett, Brooklands Farm, Fishkill, N. Y.,** as a foundation for his new herd.

Langwater Foremost

In 1941—1944 Mr. Blodgett purchased the two cows shown below.
They are now 13 and 12 years of age and have been profitable producers and reproducers.

Sire: FOREMOST BELL BUOY, A. R
Dam: VALOR'S ILYA, 16624—853—A

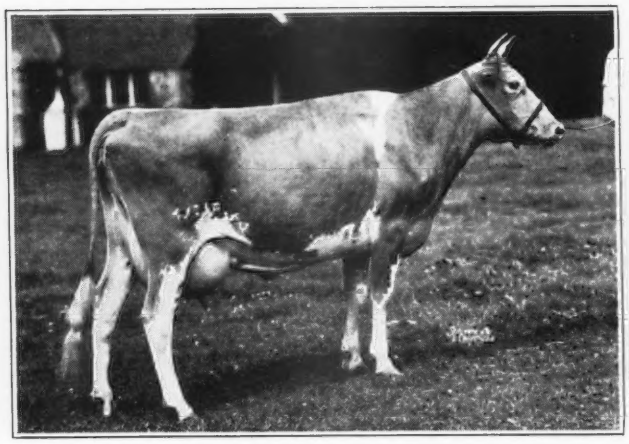

FOREMOST LEILA
10468—567—E 13965—832—A

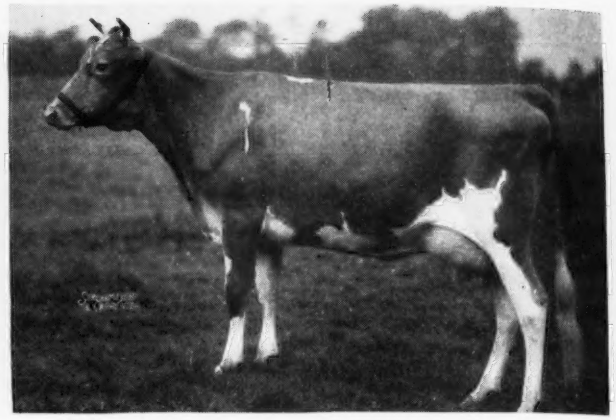

FOREMOST MARALYN
9493—519—GG 13451—734—EE

They Are: Also during the past year Mr. Blodgett has selected an outstanding group of heifers from proved cow families. They are of exceptionally nice type—backed with high production.

Name	Sire	Dam
FOREMOST BRIDGET	BONDSMAN	JANET'S HARDWICK'S BRIDGET 13676—687—A
Janet's Hardwick's Bridget was top cow of 1945 N. J. State Sale, selling for $4,500.		
FOREMOST ROYAL'S KELIA	FOREMOST ROYAL VALOR, A. R.	SUPREME'S KELIA, 15491—807—BB Kelia lived to be 12 years of age.
FOREMOST ACME'S TOSCA	FOREMOST ACME, A. R.	FOREMOST TOSCA, 10220—503—GG 2nd dam, Supreme's Jessica, lived to be 12 years of age 15800—764—D 17996—859—AA
FOREMOST HONOR'S THERMA	FOREMOST HIGH HONOR, A. R.	FOREMOST THERMA, 10849—585—GG Now on test. Next dam, Foremost Quirkee 11645—667—G, 13 years of age.
FOREMOST ACME'S QUAFFODIL	FOREMOST ACME, A. R.	FOREMOST QUAFFODIL, 18395—898—B Next dam, Supreme's Kedoria 14821—813—BB, will be 13 years of age.
FOREMOST COMET'S TOURETTE	FOREMOST COMET	FOREMOST TOURETTE, 7441—381—Jr3 (365) 210 days. Full sister to Foremost Phoebe 10334—612—GG Next dam: Foremost Icon 11352—686—CC
FOREMOST COMET'S JACKIE	FOREMOST COMET	MAPLE LANE AFRICANDER'S JACKIE 17715—908—CC 18616—904—AA

It is interesting to note that in practically every instance the dams and grandams of the above animals have been long lived families, show ring winners with consistent high production.

Longevity, high production, strong inheritance mean real dairy cows.

BEFORE SELECTING YOUR NEXT HERD SIRE—WRITE, OR BETTER STILL, VISIT US.

FOREMOST GUERNSEY ASSOCIATION, Inc.

Hopewell Junction (Dutchess County), New York

J. C. PENNEY, President W. K. HEPBURN, JR., Ass't Manager W. K. HEPBURN, Manager

LANGWATER FARM

To Franchester... After a careful study of the Labelle family, Mr. C. R. Huston selected Langwater Caroline for Mr. Charles B. Bolton's Franchester herd.

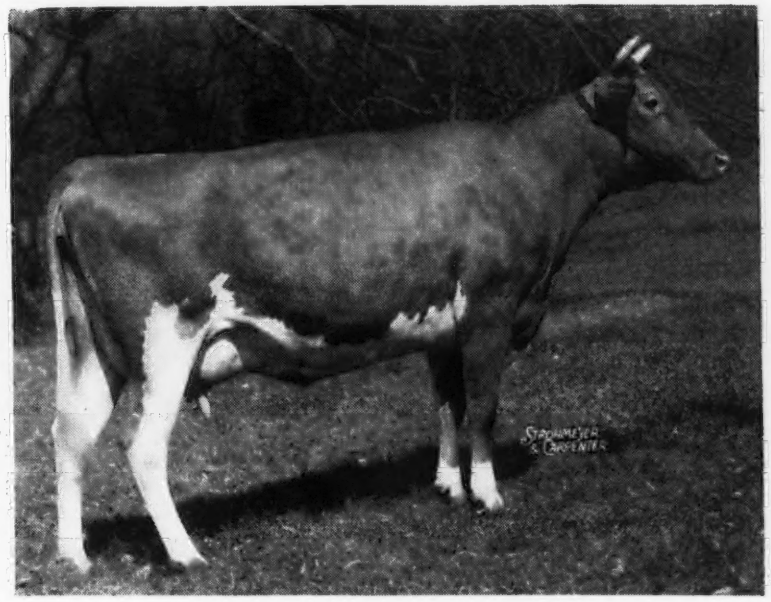

LANGWATER CAROLINE

12161—518—GG
12724—586—Sr3—365C (pending)

Sire: **LANGWATER COUNTRYMAN**
42 A. R. daughters
28 P. R. sons

Sire of:

LANGWATER VENUS
19999—1011—D (World's Record)

LANGWATER CORAL
18019—853—AA

LANGWATER CHRISTMAS CHEER
On test as Sr4—365. Will finish March 4 with over 18000 milk and 800 fat.

LANGWATER LORNA
15001—773—A

LANGWATER CORONA
15066—749—AA

LANGWATER MERRIMENT
15932—748—A

VALLEVUE COUNTRY COLLEEN
14433—689—GG

LANGWATER CELIA
13218—649—GG

Dam: **FOREMOST LABELLE**
14554—657—GG
17716—801—AA

Dam of:

LABELLE OF LANGWATER
14400—672—AA

LANGWATER MAY ROYAL
Herd Sire at Churn Creek

LANGWATER FREEMAN
Herd Sire at Franchester

LANGWATER MAIDEN
13005—598—D
On retest with 12085—578—6 yrs. (365) in 286 days

LANGWATER CAROLINE
12724—586—Sr3—365C (PENDING)

LANGWATER PERICLES
Herd Sire at Shawnee Springs

LANGWATER MILESTONE
Junior Sire at Langwater

LANGWATER ACE
Herd Sire at Beauhaven

HEIFER CALF Born: January 14, 1947

Langwater Farm - North Easton, Massachusetts

ACCREDITED...NEGATIVE

JOHN S. AMES, Owner — JOSEPH NAGLE, Herdsman — HORACE M. CLARK, Manager

FEDERAL ACCREDITED HERD NO. 169991
PENNSYLVANIA BANGS FREE CERTIFIED HERD NO. 267

PURE BRED *Guernseys*

Antietam Farm

WAYNESBORO, PENNA.

MANAGERS PHONE 921 R 2
OWNERS PHONE 941

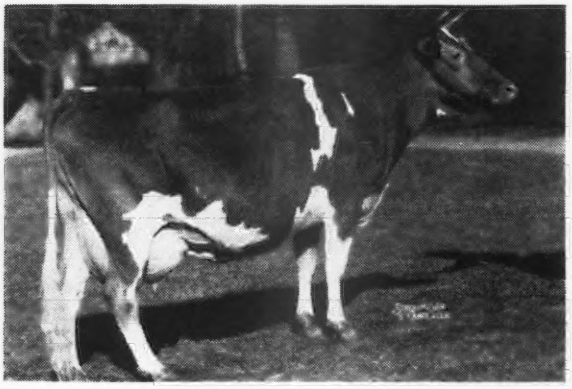

ANTIETAM CHARM
11497—603—G

ANTIETAM CHARMAINE
13119—645—G

To Mr. Merryman's Sale, York, Pa., April 14. *We are Consigning*

ANTIETAM CHARMER

He is a son of ANTIETAM VAGABOND and out of the great brood cow, ANTIETAM CHARM, she a Langwater Vagabond daughter, making this calf a double VAGABOND and a triple LANGWATER COUNTRYMAN. The calf is a brother-in-blood to ANTIETAM CHARMAINE, she the dam of ANTIETAM CINNAMON, sold as a bred heifer for $2,200, that has given a very good account of herself in the show ring and at the pail at Mt. Ararat Farm.

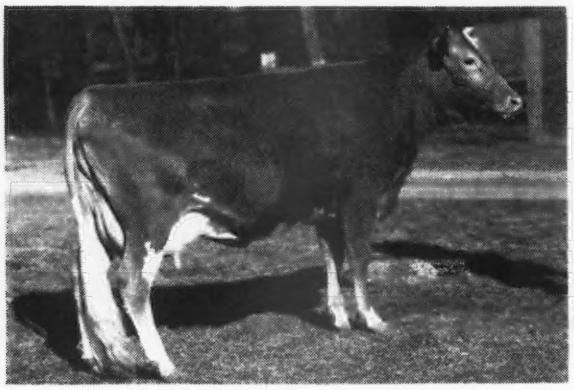

ANTIETAM JEANNIE
On test in Jr2—365 with 8602—376.8 in 235 days.

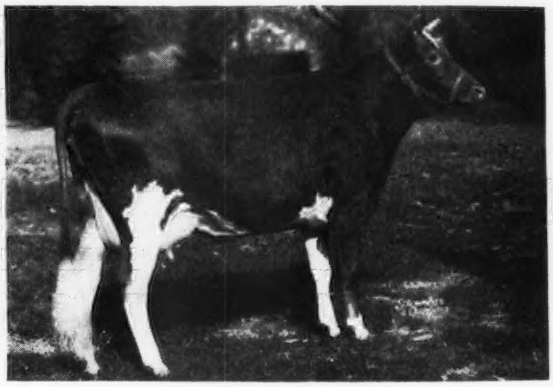

ANTIETAM JANE
14626—574—G, 18045—693—B

To the Fifth Annual Western Pennsylvania Sale, Washington, Pa., April 2
We Consign

ANTIETAM JAN JEAN

He is a son of LANGWATER HIS HONOR'S LEADER, whose first 2 daughters to freshen are most pleasing, and the one we have here made 2.13 lbs. of fat the day the tester was here. THEY HAVE EXCELLENT UDDERS. We have about 25 more Leader daughters and we like them. JEANNIE, now on test, should make about 12000—600 as a Jr2—365. She is by FOREMOST GOLD BOND, out of ANTIETAM JANE, that we sold for $3,300, she own sister to ANTIETAM JANICE, going at a 900 lb. clip, and the next 2 dams are BRIGHT LAD'S JANE, 17390—766—BB; JANET HARDWICK, 15851—833—D, both great brood cows. Here is a heifer whose dam, grandam, and great grandam have all made over 17000 of milk, or over 800 of fat, and the full sister of her dam should make around 20000—900. HERE IS PRODUCTION AND TYPE ON BOTH THE TOP AND BOTTOM SIDE.

CHESTER A. LYON, Owner — JAMES W. DAVIS, Manager

Chat . . .

During the past year the cost of material for making advertising cuts has been increasing. Our engraver now finds that it is necessary to increase the cost of cuts and, effective February 1, 1947, the cost of cuts was increased five per cent. We regret that this is necessary, but feel our advertisers will agree that the engraver is justified in this slight increase.

C. W. "Jack" Robinson, Guernsey superintendent for George Emde, Happyholme Farm, Lodi, Calif., was hit by a bull and spent several days in the hospital. Jack was assisting in dipping the bull when he suddenly turned on him—another case of always beware of the bull and exercise the greatest of care. Not that Jack wasn't careful, for he has always warned breeders about trusting any bull.

George Langlois of Placerville, Calif., born on the Island of Guernsey in 1854, is still promoting Guernsey cattle by distributing promotional material. Best wishes to our Guernsey enthusiast at 92.

In the Kay County Consignment Sale report, published in the February 1 Journal, it was stated that the top bull was a son of Meadow Lodge Rex's Climax. As a matter of fact the top bull was Gaylord's Squire Patriot, consigned by E. K. Gaylord, Oklahoma City, that sold for $280 to Leon J. Frantz & Son, Grand Junction, Iowa.

Dick Ulken, known throughout the country because of his interest in Guernseys, and now located with Van de Kamp's Guernsey Farm, Woodland Hills, Calif., has a new interest, and a really great one, as a proud grandfather.

Although Clayton White, Guernsey breeder at Ashville, N. Y., is away from the farm a great deal, he does not have to worry about the care of the cows as Elmer Severtson has been with him eight years and always has the feeding under control.

ADVERTISERS' INDEX

Adohr Milk Farms ... 664
Allenwood Farm ... 653
American Agri'l Chemical Co. ... 587
Anchor Serum Co. ... 592, 594
Antietam Farm ... 562
Applebrook Farm ... 620
Austin, John ... 595

Bacon, Ralph D. ... 594
Beaty Sales Service ... 624
Big Springs Farm ... 691
Bon Acre Farms ... 674
Bonnibell Farm ... 643
Boulder Bridge Farm Co. ... III. Cover
Box 77 ... 596
Brandtjen Farms ... 672
Brooklandwood Farms ... 645
Burton Lane Farm ... 594
Byercroft Farm ... 686

Caphir Farm ... 594
Carter, Henry H. ... 592
Caton, Harold M. ... 596
Caumsett Farm ... 666
Cedar Point Farm ... 655
Chedco Farm ... 600
Chesterbrook Farm ... 680
Churn Creek Farms ... 634, 635
Clearfield Farm ... 688
Clear Springs Farm ... 608
Colby Dale Farms ... 691
Coldsprings Farm ... 728
Crocker Farms ... 632
Curtiss Candy Co. ... 692

De Laval Separator Co. ... 591
Delpark Farms ... 667
Dietrich Farms, Inc. ... 657
Duffields ... 613
Dunn's Tour ... 613

Eagle Valley Farm ... 653
Echo Farm ... 594
Edinham Farm ... 621
Edisto Farms ... 625
El Carmelo Farm ... 664
Eshelman & Sons, John W. ... 589
Evanbrook Farm ... 679

Fairfield Farm ... 647
Fairlawn Farms Co. ... 568
Falcon's Flight Farms ... 609
Fireside Farms ... 651
Florham Farm ... 566
Flying Horse Farm ... 682, 683
Foremost Guernsey Ass'n Inc. ... II. Cover
Forges Farm, Inc. ... 675
Franklin Serum Co. ... 595
Fuller Farms ... 641

Gardenville Farm ... 618
Gaylord Guernsey Farms ... 658
General Mills—Larro Feeds ... 593
George Sales Service ... 617, 663
Glen Farm ... 664
Golden Arrow Farms ... 595
Grayce Farms ... 610
Great Oaks Stock Farm ... 617
Greenway Farm ... 680
Guernsey Breeders' Journal ... 617, 648
Gwenwilmar Farm ... 678
Gwynllan Farm ... 672

Hales & Hunter Co. ... 596
Hall, Gordon ... 585
Hamptonburgh Farms, Inc. ... 655
Haven Hill Farms ... 681
Haven Hills Farm ... 656
Hickory Manor Farms ... 690
Holbrook Farms ... 613
Hollow Hill Farm ... 668
Holt Products Co. ... 596
Hominy Hill Farms ... Insert
Honey Brook Manor ... 657

Ideal Guernsey Farms ... 629
Indiana G. B. A. ... 619, 690
Ithaca Sales and Pedigree Co ... 668

KenVer Farm ... 609
Kilmac Farm ... 680
Kingendale Guernsey Farm ... 617
Kitchener Farm ... 677
Knerr, Alton B. ... 623

Laacke Co., R. ... 592
Langwater Farm ... 561
Larson's Animal Hospital, Dr. ... 595

Laurel Locks Farm ... 648
Law-Will Farm ... 674
Leach Co. ... 594
Leafy Lane Farm ... 611
Lecky, Glenn ... 592
Lehman's Dairy ... 662
Liseter Farm ... 598
Little Flower Farm ... 665
Lone Acres ... 669
Lookout Valley Farm ... 686
Lookwell Farm ... 646
Lynbrook Farm ... 622

Mainstone Farm ... 623
Maple Lane Farm ... 671
Mathieson Alkalie Works ... 596
Maywood Farm ... 689
McCord, Tom ... 592
McDonald Farms ... 599
McKerrow Farm ... 669
Meredith Farm ... 604
Merryman & Sons, Louis McL. ... 633-641, 651, 674, IV. Cover
Mordele Farms ... 660
Mt. Ararat Farms ... 614
Myersmead Farms ... 653
Myers-Sherman Co. ... 596

Near's Food Co., Inc. ... 588
Normandy Farm ... 693
North Farm ... 627
Nutritional Research ... 595
Nyala Farm ... 671

Ohio G. B. A. ... 661

Palmer & Haven Robinlawn Farm ... 665
Park Farm ... 669
Park, Inc., Philip R. ... 592
Pate Sales Co. ... 628, 684, 685
Pennsylvania G. B. A. ... 621, 626, 649, 676
Pine Grove Farm ... 686
Pleasant View Farm ... 690
Prestdale ... 604

Ralston Purina Mills ... 590
Ransom Farm ... 656
Rappahannock Farm ... 688
Reinfeld Farm ... 594
Renabie Farm ... 690
Riegeldale Farm ... 612
Roberts Vet. Co., Dr. David ... 594
Rosewald Farms ... 654

Salley Sales Service ... 606, 607
Selfdale Farms ... 679
Shady Oak Farm ... 659
Shawnee Springs Farms ... 656
Siebway ... 611
Sierra Manor Farm ... 616
Skagit Co., G. B. A. ... 644
Spencer's Landing Guernseys ... 667
Sportsman's Hall ... 611
Spruce Shadows Farm ... 663
Stark, Elizabeth T. ... 596
Starr Farms, The ... 670
Sterling Farms, Inc. ... 687
Stoneacres ... 592
Strohmeyer & Carpenter ... 594
Sunland Mfg. Co. ... 596
Sunny Valley Farm ... 594
Sunset Glow Farm ... 657, 690

Tillybardin Farm ... 669
Tom Cooper Farms ... 650
Tulip Poplar Guernseys ... 630
Two Brooks Farm ... 668

Upland Farm ... 630

Van de Kamp's Guernsey Farm ... 603
VioBin Corporation ... 597

Wadsworth Farm ... 661
Walker Farms ... 631
Waukesha Co., G. B. A. ... 669
Western Glow Farms, Inc. ... 605
Westfield Farm ... 679
Wethersfield Farm ... 694
Whatcom County G. B. A. ... 678
Where to Buy Guernseys ... 594
White Lick Farm ... 630
Witchwood Farm ... 642
Wolfpen Farm ... 615
Woodacres ... 586
Woods, Mort ... 652

Zenda Farms ... 673
Zimalcrest Farm ... 677

Entered as Second Class Matter, December 15, 1909, at the Post Office at Peterborough, New Hampshire, under act of March 3, 1879. Acceptance for mailing special rate of postage provided in section 1103, Act of October 3, 1917: Authorized August 9, 1918.

The Cover . . .

Pasture scene at Sterling Farms, Inc., Newfield Avenue, Stamford, Conn. The herd numbers 25 milking cows that include four class leaders. It is headed by the sires, Normandy Levity Prince and Fairlawn Memoir's Performer. The herd is owned by S. H. Golding, President, and is managed by R. M. Kinross.

Know Production

THIS can best be accomplished by testing in the Advanced Register. Testing gives you an indication of what your cows are doing—it helps to prove your breeding program—it gives you a check on whether the daughters of your herd sires are an improvement over their dams. Testing is essential to breed improvement. It helps you to select productive animals and enables you to weed out or cull nonprofitable animals. Testing makes money not only at the pail but in the sales ring.

There must be a reason

Official testing has increased 36 per cent. In 1945, 1,121 breeders were testing 7,410 cows in the Advanced Register. During the past year, 1,219 breeders tested 10,158 cows. Herd Improvement testing reveals the same increase for in 1945, 554 breeders tested 5,517 cows and last year 719 breeders tested 7,228 cows. This makes a total of 17,386 cows on test as of February 1.

Each year the Advanced Register makes a check on the effect of A. R. testing on auction sale prices. Each year figures prove conclusively that testing will make money—it increases the value of cattle and gives a check on what the cows are doing.

The American Guernsey Cattle Club

Officers and Executive Committee

John S. Clark, Huntington, L.I., N.Y., President
Kent B. Hayes, Oklahoma City, Okla., Vice-president;
John S. Ames, Boston, Mass., 2nd Vice-president.
Karl B. Musser, Secretary-Treasurer.
William H. Caldwell, Secretary Emeritus.
George W. Emde, P. O. Box 319, Lodi, Calif.
Granville H. Hibberd, Brooklandville, Md.
George Watts Hill, 111 Corcoran St., Durham, N. C.
Robert F. Loree, Florham Park, N. J.
Gavin W. McKerrow, Pewaukee, Wis.
George M. Newlin, Farmington, Mich.
Fred C. Siess, Lebanon, Ind.
L. V. Wilson, Excelsior, Minn.
J. M. McDonald, Cortland, N. Y.
Otto H. Liebers, Lincoln, Neb.
Wm. A. Frew, Paradise, Pa.
B. Royce, Rt. 1, Box 128, Vancouver, Wash.

CENTRAL OFFICE

C. M. CUMMINGS, Supervisor
Asst. Sec.-Treas.

Guernsey Breeders' Journal

Lincoln R. Lounsbury, Managing Editor
R. G. Price, Advertising Manager
Stevenson W. Close, Asst. Advertising Manager

Herd Register

J. E. Cunningham, Superintendent
Elmer H. Shattuck, Assistant

Advanced Register

Clarence W. Greenie, Superintendent
Irving E. Nichols, Assistant

F. Russell Abbott, Chief Accountant
James B. Sweeney, Attorney

EXTENSION

EARL N. SHULTZ, Supervisor
Performance Register

George W. Chambers, Lewiston, Minn.
Floyd Greenburg, 410 Walnut Bldg., Des Moines 9, Iowa
Victor Gray, Room 401, Calif. Fruit Bldg., Sacramento 14, Calif.
R. L. Holden, Room 300, 125 North 4th St., Lafayette, Ind.
J. McK. Jeter, Union, S. C.
Fred W. Madden, Box 1194, Grand Prairie, Tex.
Elmer J. Meadows } Room 302, Corbett Bldg.,
Ray L. West, Asst. } Portland 4, Ore.
Robert D. Stewart, 10 King St., Middletown, N. Y.
G. D. White, 501 American Trust Bldg., Nashville 3, Tenn.

Type Classification

Elmer N. Hansen, Ames, Iowa

PROMOTION

E. W. BUNCE, Supervisor

Golden Guernsey, Inc.

Officers

John S. Clark, Huntington, L.I.,N.Y., President
Kent B. Hayes, Oklahoma City, Okla., Vice-President
Karl B. Musser, Secretary-Treasurer
Vera B. Westover, Chief Accountant

Directors

Wm. A. Frew, Paradise, Pa.
Fred C. Siess, Lebanon, Ind.
Gavin W. McKerrow, Pewaukee, Wis.

Advisory Council

W. W. Fitzpatrick, Chairman, Quail Roost Farms, Rougemont, N. C.
Lloyd Wescott, R. 3., Clinton, N. J.
Henry M. Brown, 491 French Rd., Utica, N. Y.
Dudley P. Rogers, Danvers, Mass.
John D. Worthington, Bel Air, Md.
N. H. Hill, Chagrin Falls, Ohio.
William H. Gould, Burkeville, Va.
R. H. McMurtrie, Huntingburg, Ind.
Harold Wakefield, Adohr Milk Farms, 1801 S. LaCienega Blvd., Los Angeles 35, Calif.
S. C. Price, Hazleton, Pa.
Clarence Sheridan, Fond du Lac, Wis.

MILK MARKETING

J. FRANK JOHNSON, Supervisor

Arthur L. Mulford, Field Secretary, Duncan Bldg., Towson 4, Md.
K. M. Mace, 914 Capitol St., Room 903, Richmond, Va.
George A. Campbell, Jr., 125 S. Tenny, Kewanee, Ill.

STATE REPRESENTATIVES

CALIFORNIA
Arthur W. Telfer, Sec., California G. C. C., Inc., Room 401, Calif. Fruit Bldg., Sacramento 14, Calif.

CONNECTICUT
Lucius Nanning, Field-Sec., Room 500, 151 Court St., New Haven, Conn.

INDIANA
E. T. Wallace, Sec.
Donald E. Zehr, Asst.
Indiana G. B. A., 821 Lafayette Life Bldg., Lafayette, Ind.

MASSACHUSETTS
James E. Harper, Sec., Massachusetts G. B. A., 146 Summer Street, Boston, Mass.

MICHIGAN
A. P. Cole, Sec., Michigan G. B. A., 212 Abbot Bldg., East Lansing. Mich.

NEW JERSEY
William M. Nulton, Jr., Field-Sec.
Weston L. Dangler, Asst.
New Jersey G. B. A., New Jersey Agricultural Exp. Sta., New Brunswick, N. J.

NEW YORK
B. J. H. Rikert, Business Manager
Maynard B. Abbott, Asst.
John A. Sims, Asst.
New York G. B. Co-Op., 1606 E. Erie Blvd., Syracuse, N. Y.

OHIO
Floyd S. Barlow, Field-Sec.
H. E. Denlinger, Field-Sec.
Robert W. Bishop, Field-Sec.
Ohio G. B. A., Public Sq., Wooster, Ohio.

PENNSYLVANIA
William H. Juzi, Field-Sec.
John B. Blyholder, Jr., Northeastern Field-man, R. D. No. 1, New Cumberland, Pa.
Lloyd R. Eyler, Southeastern Field-man, Pennsylvania G. B. A., 1211 Payne-Shoemaker Bldg., Harrisburg, Pa.
Francis L. Fulton, Western Field-man, Box 531, Greensburg, Pa.
Samuel G. King, Field-man, Douglassville, Pa.

WISCONSIN
George D. Britts, Sec., Wisconsin G. B. A., 2206 N. 30th St., Milwaukee, Wis.

GUERNSEY BREEDERS' JOURNAL

Devoted to the advancement of the Guernsey breed . . .

VOLUME 71 — *March 1, 1947* — NO. 5

COVER ILLUSTRATION

Scene at Sterling Farms, Inc., Stamford, Conn.
Photograph by Strohmeyer & Carpenter, Inc.

FEATURE ARTICLES

Shoot Straight—Hit the Mark!—By Richard G. Price 569
Brucellosis—Is Vaccination the Answer?—By Dr. R. C. Klussendorf 570
Pennsylvania Farm Show—By R. D. Stewart 573
Alabama State Meeting—By G. D. White 576
Oklahoma Annual Meeting—By E. R. Berousek 576
Washington Annual Meeting 576
Pennsylvania State Meeting—By R. D. Stewart 577
Kentucky State Meeting—By G. D. White 579
Sale of Langwater Caroline—By Louis McL. Merryman 580
A New Horizon in Breed Promotion—By Ray L. West 581
J. McK. Jeter 585
Merryman's 55th Sale—By R. D. Stewart 601

DEPARTMENT INDEX

Advertisers' Index 563
Editorial Comment—Set Your Sights, State Papers 567
Changes Among the Leaders:
- Maywood Nance 583
- Chestnut of Meadowbrook 583
- Matapa Lou-Boy's Sandy 584

State Champions 587
Applicants for Membership 592, 596
What the Cows are Doing in the Advanced Register 695–726
Sales & Meetings 727

Subscription Price: United States, South America and Central America, $2.00 for 1 year; $3.00 for 2 years; $6.50 for 5 years. Canada, 60c additional per year; Foreign, $4.50 per year.

CLOSING DATES FOR ADVERTISING COPY
7th of the month preceding for issue of the 1st.
23rd of the month preceding for issue of the 15th.

Published the first and fifteenth of each month by The American Guernsey Cattle Club, Peterborough, New Hampshire.

Copyright, 1947, by The American Guernsey Cattle Club.

Offering For Sale . . .

A SON OF
Flying Horse Select's Commando
and Florham Geraldine

Bull Calf . . . **Born November 4, 1946**

Sire:
FLYING HORSE SELECT'S COMMANDO

Full brother to Flying Horse Select Primrose
12816—815—GG, 10th place
11479—712—DDD, 6th place
12816—738—AAA

Three-quarter brother to Flying Horse Bandmaster, sire of Flying Horse Master's Harp, World Record in GG
15687—917—GG

ALFALFA FARM SELECT
10 A. R. daughters
Runnymede Select's Marigold
16515—854—B
Flying Horse Select Primrose
18216—815—GG, 10th place
11479—712—DDD, 6th place
12816—738—AAA

ALFALFA FARM PRIMROSE
17564—1083—BB
World Record in BB
12058—765—E
Dam of Flying Horse Select Primrose
12816—815—GG, 10th place

MUSSOLINI
20 A. R. Daughters
Alfalfa Farm Lute
1058 in BB, 2nd in BB,
804 in GG, 4th in GG when made.

CHARMING PATRICIA
Sold for $1,400
14036—728—AA
10450—603—F

DOUGLASTON PRINCE ROYAL
33 A. R. Daughters
4 A. R. Sons
Douglaston Royal's Pride
17836—987—AA

ARGILLA FLUTE
13035—752—G
3 A. R. Daughters
Alfalfa Farm Flute
962 in EE, 2nd pl. in EE
756 in CCC, 2nd pl.

Dam:
FLORHAM GERALDINE

13649—633—GG
On retest, Sr4—365, has made 2750—120, 54 days

FLORHAM POLLY'S GENTLEMAN
Sire of:
Florham Geraldine
13649—633—GG
Polly's Gentleman is full brother to:
Florham Double Gentleman, A. R.
Florham Country Gentleman, A. R.

LANGWATER COUNTRY GENTLEMAN
41 A. R. Daughters
20 A. R. Sons
Florham Beauty Rose
19090—1033—B
8th in B

FLORHAM POLLY
19509—1013—A
15463— 846—G
8th in G
Maternal sister to Florham Bella, 935—A; Florham Dolly, 834—A.

FLORHAM GOLDEN PRINCESS
13999—599—BB
Full sister to:
Florham Beauty Rose
19090—1033—B
8th place in B
12208—654—GG, and Florham Seven Oaks Dictator, one of the Herd Sires at Ideal Guernsey Farms, Augusta, New Jersey.
Golden Princess is dam of:
Florham Geraldine
13649—633—GG

LANGWATER COUNTRY GENTLEMAN
(See above) Sire of
Florham Polly
19509—1013—A
15463—846—G
8th place

FLORHAM EARLY ROSE
14841—705—DD
11620—554—G
2 A. R. Daughters
Florham Beauty Rose
19090—1033—B
8th place in B

Federal Accredited Herd No. 93802 ***New Jersey State Herd No. 103***

MISS RUTH V. TWOMBLY, Owner
R. H. ALLEN, Manager

Florham Farm
Madison, New Jersey

Editorials . . .

Set Your Sights One of the primary essentials for success in any breeding operation is the establishment of a definite program. There is no definite formula for breeding dairy cattle that will guarantee success, but a carefully thought out breeding program will help. Dairymen, everywhere, are investing time, money and all their efforts in the development and improvement of their dairy breed. Yet how many of these breeders are following a carefully thought out breeding program?

The breeding and development of a good herd of dairy cattle is not a simple task. Success in any line of animal breeding requires good, sound judgment, a carefully constructed program, concentrated efforts and a man who is a student of type.

In the establishment of a breeding program the first step should be to carefully analyze the herd on the basis of type and production. Study the type defects in your herd. The successful breeder must be more familiar with the type defects in his herd than anyone else. By knowing our herd we are in a position to better select a bull that is strong on the points where the herd is weak. Such a practice of trying to breed out the weaknesses in our herd can in a few generations do much to correct or eliminate the type defects.

We must not only be students of type, but also students of production. Try and eliminate the poor producers—do not be guilty of keeping unprofitable producers. The only way to know the production capacity of a cow is by keeping records. Do not lose sight of the fact that the really profitable cow is the one that can produce a good flow of milk every lactation.

Great care must be exercised in selecting the herd sires. Try to locate a bull that carries the blood in which you are particularly interested. Study the dam of your bull, check her strong points, evaluate her weaknesses, etc. The dam of your herd sire should be equal to if not better than the best female to which he is to be mated.

The business of breeding dairy cattle is fascinating because it is accompanied by both success and failure. It probably never will be developed to the point that it will not be accompanied by some failures and disappointments. However, it has been proved that we can reduce the percentage of failures and disappointments by following a constructive breeding program.

State Papers At the Annual Meeting of The American Guernsey Cattle Club last year, Karl B. Musser, secretary, in speaking of the State Guernsey Associations, said: "To the National force of the field-men has been added 18 self-supporting State Organization field-men. This shows clearly our allusion to the value of local organizations . . . . and represents our idea of the ultimate crystalization of extension work. This situation does not mean that the National organizations have decreased their services. In fact, we have embarked upon an expanded extension program as compared to past years."

Since that report was made in May, 1946, several other State field-men have been added, and several States have organized to support field work. One very important factor in all the work of the State organizations is the publication of a monthly or quarterly. Some of the States have published small journals, or quarterlies, for many years, including Ohio, Indiana, New York, Pennsylvania, Iowa, Wisconsin, Michigan and Minnesota.

With the increase in Guernsey interest, a State paper has a real function and in no way interferes with the Journal. A closer contact can be made within the organization by these house organs, as they might be called. They announce the annual meetings, the local sales, and bring many notices to the members of State Associations that it is impossible for the Journal to accomplish. Among the newer publications is California. This Association is doing an outstanding job in promoting the interest in Guernseys among its members and others interested in the breed.

Some breeders have wondered if advertising in the local state papers would take away some of the revenue from the Journal. However, the attitude of the National organization has been to the contrary. Many breeders may have some surplus stock to sell and yet are not ready to advertise in the National magazine. The State paper gives them an opportunity to reach all the breeders in their State at a reasonable cost, and at the same time helps them and their association.

Another factor, in as far as the Journal is concerned, is that when a breeder's herd increases to the point where it becomes necessary for him to extend his sales efforts beyond the State paper, the Journal is the next step. A State paper is the first step to National advertising, and acquaints the breeder with the value of advertising his strain of breeding.

The State paper is a great help in promoting the Guernsey breed and augments the efforts of the Journal and the National organization.

Fairlawn H. Eastern King

Himself

Sire: GREEN MEADOW HORNET

His Dam

FRANCHESTER SAFFRON

His Sire now has 47 A. R. daughters, 4 over 800 lbs. fat, several more on test, and others yet to freshen. He was in active service at past 16 years of age.

His Dam made 3 records: 9494—555—Sr2—365C; 9980—556—Sr4—305C—610; 13987—795—5yrs—365. She was Third Prize Aged Cow at the National in 1940, 3rd at Waterloo in 1941 at 10 years old. She had 3 A. R. daughters, all with good udders and all with good 2-year-old records.

KING now has 3 A. R. daughters: Fairlawn K. Glory, 13414—622—Jr2—365C; Fairlawn K. Happy Chic, 12470—621—Jr2—365C; Fairlawn K. Hedy, 9921—535—Jr2—305C—610; and others on test.

The following cows are due to his service within the next five months:

FAIRLAWN PEERLESS HELIOTROPE, 11722—653—Sr2—365C. She a daughter of Peerless out of a daughter of Coronation Prince.

FAIRLAWN DAFFODIL, 16247—745—5yrs—365C. A daughter of Hornet. Next dam: 754 lbs. fat, 6 A. R. daughters. Next dam: 650 lbs. fat, AHI, 5 A. R. daughters.

FAIRLAWN PEERLESS DELLA, a daughter of Peerless, 11250—582—Jr3—365. On retest—will make about 750—7 yrs—365C. She is out of a daughter of Hornet. This calf will be an intensely bred Green Meadow bull.

FAIRLAWN PEERLESS DREAM, a daughter of Peerless, 11461—588—Jr2—365C; 15306—780—Jr4—365. Next dam: 11793—631—Sr4—365C.

We have a son of KING born February 1, 1947, out of FAIRLAWN CALENDAR, she a daughter of Peerless, 16558—838—5yrs—365C; 15102—776—6yrs—365—730 T. M. This calf is for sale.

These calves from the above mentioned cows, if bulls, will be for sale.

FAIRLAWN FARMS COMPANY

King Street — Just off the Parkway

S. L. KATZ, Proprietor
T. B. ACCREDITED No. 511540

TELEPHONE—OFFICE 1936
PORT CHESTER, NEW YORK

M. G. SEATH, Manager
BANG'S ACCREDITED No. 2696

By Richard G. Price
Advertising Manager

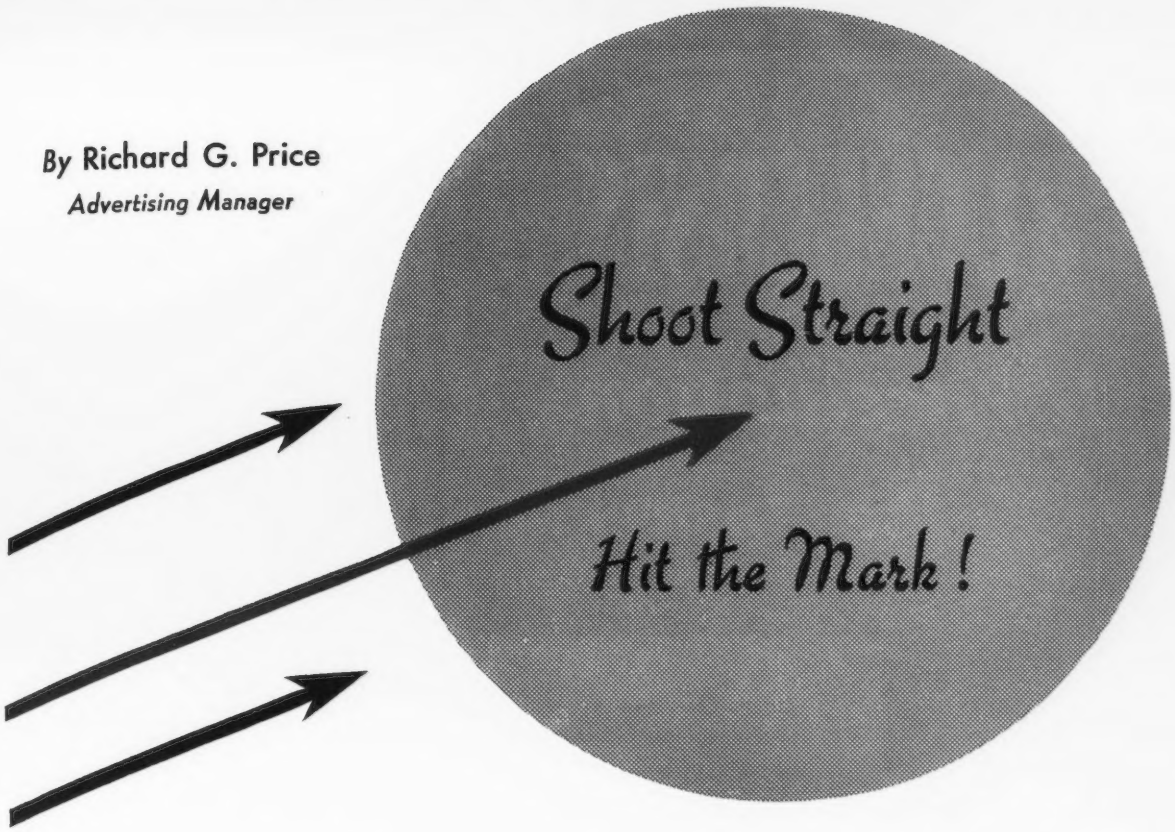

MANY of us may wonder why people advertise. Advertising came into the world because men were too impatient to wait to tell each other about their products by the word-of-mouth method. Men have found that it is more effective to tell their story simply, truthfully and naturally, through use of the printed page. Advertising enables one to reach the greatest number of prospects at the lowest cost.

Once you have decided to investigate the possibility of increasing sales and building recognition for your herd through advertising, the questions arise: "Am I in a position to advertise?" "Am I ready to start?" We feel that if a man is testing, if he is using bulls of proved blood lines, backed by popular ancestry, then he is in a position to benefit from advertising. Once you have decided that you are ready to start, you ask yourself: "How much space shall I use?" "How often shall I advertise, and how can I start?"

The amount of space to use should be determined largely by the size of your herd and the amount of surplus stock, male or female, that you will have to sell. Advertising is a business proposition; it is important to successful business. Figure out the amount of money you feel qualified to spend for publicity, for purchasing recognition for your herd, for your breeding program, and for the development of an increased market, then start to plan your program.

Once you have decided to advertise, *do it regularly*. Advertising is accumulative, and the more times you can feature your farm name and tell the readers about your breeding program, the more effective it will be. It is more important to advertise regularly than to make a big splash in one issue and then drop out for a time. Smaller space used regularly gets better results than spasmodic advertising. Now as to the question, "How shall I start?", we have found that the new advertiser can best start by featuring his herd sires, outlining the breeding program he is establishing and pointing out the blood lines along which his breeding program is built. Once you have established definite blood lines and built up a reputation for your herd, you are then ready for direct sales advertising.

Advertising enables one to reach the greatest number of prospects at the lowest cost.

It seems to us that there are two phases of advertising. One that can be called the institutional phase, where you merely feature the breeding behind your herd sires, outline your breeding program, and feature some of the outstanding females in your herd. Once this institutional type of advertising has been established, then it is time for direct sales advertising. By direct sales advertising we mean to feature specific bull calves or specific females for sale. In other words, if you have an especially well-bred bull calf out of a proved female line, you are in a definite position to benefit from Journal advertising. We have seen from past experience that too many of our breeders have been afraid to state that they definitely have something for sale. As you will recall from reading the pages of the Guernsey Breeders' Journal, in many instances our advertisers run a statement to the

(*Please turn to page 581*)

BRUCELLOSIS...

Is Vaccination the Answer?

By
Dr. R. C. Klussendorf
Associate Editor
American Medical Association

To vaccinate or not to vaccinate, that is the question in the minds of hundreds of dairymen. There never will be a time when the decision is the same for all herds, because two schools of thought are involved. One looks forward to eradication and the maintenance of a disease-free herd, while the other is thinking in terms of control and is willing to settle for an appeasement or compromise which merely reduces the annual payment, but continues such payments into perpetuity.

The fact that this question is unanswered after 30 years of trying to work out a plan for control or eradication of brucellosis is ample evidence that the solution is not a simple one. The confusion which still exists with regard to this disease stems from the lack of agreement as to the result desired, as well as of the manner of achieving that result. There is no *Best* plan for doing this under all conditions and probably the most disappointing solution is to follow, in one herd, exactly the same plan which worked in another herd—but having altogether different factors to contend with. This is often done, and it becomes another instance of being so close to the trees that it is impossible to see the forest—too much emphasis being placed on an inadequate amount of information.

This discussion will be directed at those breeders who have established as their goal a herd free from Brucella infection; and it will be followed in a manner calculated to do this in the shortest possible time, at the lowest expenditure of money, and with the least interference in a carefully planned breeding program. Any plan that is to work must enable the breeder to maintain the blood lines which he has established, and it must permit him to remain in the dairy business.

To set up such a plan, all available evidence indicates that the basic step is a complete herd blood test to determine the degree of infection. It also indicates that in order to keep abreast of the progress being made, it is necessary to retest periodically. Only by having this cumulative information at hand is it possible to balance the advantages with the disadvantages (the reasons for keeping against the reasons for eliminating) in carrying out the culling program which goes on continuously in any herd hoping to make progress.

With the results of the blood test at hand, the next requisite is normal and regular reproduction. Only by maintaining a steady flow of newborn calves can the blood lines be improved and the milk flow held at a profitable level. The culling program must rest on a crop of calves each year, calves capable of developing into better cows than their dams; and, regular reproduction also is the basis of maximum milk flow. If the status of the herd is such that a calf crop is not forthcoming as it should be, then the first order of business is to take such steps as will insure a calf crop.

Usually a herd that is passing through a "storm" of abortions is one in which the number of reactors to the blood test runs high. At the onset of such a storm, however, it is highly important to get a blood test on all animals, those that calve normally as well as those that abort. Only in this way can a prompt and accurate diagnosis be made. This is highly important, because it is the only basis on which correct control measures can be prescribed and administered. It is true, unfortunately, that herds have been vaccinated against Brucella infection on circumstantial evidence, only to find that steps taken to control it were not only ineffective but often superimposed a degree of a new disease upon a condition which was already of

Vaccination is only part of the

alarming severity. We cannot assume that abortion and brucellosis mean the same thing, since only about 80 per cent of all abortions are caused by Brucella, and only about 80 per cent of the Brucella-infected cows actually abort. This leaves a zone of disagreement amounting to 20 per cent in each direction.

If a herd is experiencing many abortions, and if the blood test shows that these aborting animals are reactors to the blood test while nonreacting (negative) animals calve normally, then undoubtedly vaccination is in order. This can be stated without being seriously challenged, if we disregard early trials with virulent vaccine, dead bacterin, etc., and limit discussion to the only product now available—strain 19 vaccine. Vaccination is in order because we know that removal of aborting cows and their replacement with clean, susceptible females is simply adding fuel to the fire; while retention of these cows means loss of one calf crop, if not more, and it also means loss of from 20 to 50 per cent of the milk from the aborting cows. We know, also, that vaccination prevents some abortions, it delays some abortions, and it softens the severity of the outbreak.

However, any herd owner about to engage in a vaccination program must understand what this vaccination is likely to accomplish and what its known limitations are. It is necessary, then, to understand something about immunity, the thing which vaccination is attempting to produce.

Immunity may be of two kinds, natural or acquired. All cows possess a natural immunity to hog cholera, and some individuals, possibly some families, a natural immunity to brucellosis. Acquired immunity is developed during the life of the animal, and it may be passive or active. Passive immunity is of short duration, and is usually conferred by injecting blood serum from an animal that has been actively immunized; for instance, hemorrhagic septicemia antiserum. Active immunity may be produced by actual exposure to an outbreak of disease or by vaccination. Vaccination possesses certain advantages over natural infection in that it is possible to determine the time, age, stage of pregnancy, virulence and dose of the organism used, and to select the animals to be immunized. Vaccination also has disadvantages. One is, that it usually produces only a relative immunity, not an absolute protection. This is especially true in this disease, since a modified strain of *Brucella abortus* is used in preparing the vaccine. A second disadvantage, not inherent in the vaccine but present because of the manner in which it is used, is that many persons have come to regard vaccination as the complete and only answer to the burcellosis problem, so that they abandon all other measures for the control of the disease—they stop testing, disregard the rules of good sanitation at calving time, take no precautions when replacement animals are added to the herd, and otherwise abandon the basic management procedures necessary for the maintenance of a disease-free herd.

Before discussing the control measures, let us first finish with the vaccination problem. Having admitted that the herd with numerous abortions and with many reactors to the blood test should use vaccination in order to develop a clean herd quickly and economically, and still maintain its blood lines, which animals should be vaccinated? The immediate need is for living calves, so that something more than calfhood vaccination is in order; because the effects of calfhood vaccination are seldom discernible until vaccinates are ready for first calving. The progress of the disease in the herd will determine the answer, but any breeder contemplating the use of adult vaccination in his own herd should study the following recommendations of the Committee on Brucellosis of the American Veterinary Medical Association (Journal of A. V. M. A. November, 1945.):

1. "Animals vaccinated as adults, when open, if they overcome the vaccination-reaction, acquire valuable protection. A high percentage, however, continue as persistent reactors. Some protection against actual abortion is provided even among those that continue to react.

2. There is no way of distinguishing between a vaccination-reaction and a reaction caused by exposure; hence, following vaccination of the adult herd, sanitary measures based on the agglutination test must be postponed indefinitely.

3. Raw milk from all reactors, vaccinated or not, represents a degree of danger to man; hence board of health requirements and attitudes, as well as the safety of the individual farm family, are to be considered, prior to vaccination.

4. Failure to obtain beneficial results from the vaccination of adult animals is frequently due to a lack of good sanitation and provision for the isolation of infected animals at the time of parturition. Intense exposure to infection can break down the acquired immunity.

5. Animals from reacting herds, vaccinated or not, sell at a disadvantage in their native states, and their interstate shipment is restricted or prevented altogether.

6. Vaccination of pregnant cows causes some abortions, and the danger increases as pregnancy advances. Vaccination applied shortly before calving does not have time to produce abortion, but uterine infection may take place.

7. Adult vaccination cannot be depended on to check the usual "abortion storm". It helps in some herds, it appears to help in others in which the storm already has spent its force, but it frequently fails completely.

8. Adult vaccination has a wider application in beef herds than in dairy herds, but the objections, except those relating to danger in milk consumption, apply to beef herds.

9. Eradication, or near eradication, of brucellosis will be delayed or prevented altogether by the extensive and indiscriminate use of adult vaccination".

In the light of these findings, the question which the breeder must an-

answer to brucellosis control

swer is, which animal should be vaccinated? The progress of infection in the herd will determine the answer. In a herd that has been free from blood reactors and abortions, the appearance of two or three abortions in animals that also react to the blood test will usually presage a severe siege of trouble; unless these happen to occur in a portion of the herd which has been maintained as a unit—bred heifers on pasture, a show herd, etc.,—and has then been kept apart from the larger herd until blood tested and well adjusted to the home conditions.

Assuming that the herd is a single unit, and abortions occur, which animals should be vaccinated? The preponderance of evidence indicates that open females and those pregnant less than five months may be vaccinated without undue danger of aggravating the condition. Observation regarding vaccination of animals in the latter half of pregnancy varies. Some reports indicate that no abortions occurred, others that an unexpectedly high proportion of such animals did abort. In the latter group, most reports indicate that the greatest danger existed in animals pregnant from five to eight months, with a decrease in abortions during the last month of pregnancy.

The reason for the abortions which did occur is not known, but there are two possibilities: either the vaccination caused abortion, or else it failed to protect against the more active infection already present. We do not have evidence to indicate that strain 19 vaccine is a frequent cause of abortion, but if we had a quick and easy way to determine whether strain 19 was the dominant organism present, the problem would be much simpler. Even then, the outlining of a satisfactory policy would not be easy until there had been evidence to support or nullify a Canadian report to the effect that vaccination of pregnant animals did not confer any immunity in one of their experiments.

If some of the animals in the latter half of pregnancy are not vaccinated, what may we expect from them? In the presence of a very active outbreak, it is reasonable to expect a considerable proportion of abortions; but when proper sanitary precautions are followed, some herds pass through this stage with surprisingly little trouble.

What should be the policy on vaccinating, after calving, those animals which were not vaccinated while pregnant? The usual advice is to vaccinate them if they are still negative after calving, but not to vaccinate if they are already positive. This is based on information recently released by the U. S. Bureau of Animal Industry, indicating that vaccination of reacting adult cows prolonged the period during which a blood reaction was present, but did not increase the degree of immunity present. We need a simple method of determining whether or not an animal is immune. A method of judging this from the effect of blood serum on Brucella organisms has been reported, but has not yet come into general use.

Any herd owner about to engage in a vaccination program must understand what vaccination is likely to accomplish and what its known limitations are.

Having vaccinated a herd at the beginning of trouble, does that end its problems? By no means. Most herds have found it advisable to vaccinate calves for several additional years in order to hold the infection in check. And even then, the herds that have achieved a clean herd status have found that a sanitary program is needed to accompany the vaccination schedule and that a blood testing program is needed in order to select and cull in such a way as to free the herd from brucellosis economically and quickly.

Anyone who doubts the need for sanitary measures must be reminded that no disease of live stock has been eradicated from any state or even county by means of vaccination alone. Consider the hog cholera problem, as an example. For more than 30 years we have had available an agent which confers practically a 100 per cent immunity for life—hog cholera virus used simultaneously with hog cholera antiserum. And yet, hog cholera is still responsible for the death of more than half of all hogs that die after weaning age. This can be so only because hog cholera virus is a living agent (as is strain 19 vaccine) and it is used without regard for the fact that it actually introduces disease on premises where it may live to infect succeeding crops of young animals or whence it may be carried to other premises which had previously been free from it. Consistently, some users have failed to realize that along with the rights and privileges of handling their own live stock disease problems they have duties and responsibilites towards the herds and flocks of their neighbors.

This is not meant to infer that serum and virus vaccination of hogs should never be used, but only that it should be used with due regard for the fact that it can be more harmful than helpful. The same holds true for brucellosis vaccination, it should be used upon the advice and under the direction of one who has experience with the disease in its many forms. It should also be used with the idea that it is a temporary measure, and that eventually a clean herd will be maintained. This must be determined partly on the exposure to reinfection, which means the freeing of considerable areas by repeated testing and removal of reactors together with measures to avoid the introduction of Brucella germs from other sources. One prominent veterinarian has said that when vaccination is adopted as the principal or only measure of control this is an admission that we have insufficient knowledge or lack sufficient wherewithal (perhaps including courage) to put such knowledge into effect.

Since strain 19 is known to produce a degree of immunity which is neither absolute nor enduring, what of revaccination? Present information would suggest that it is highly desirable to plan for elimination without resorting to repeated vaccinations, and only

(Please turn to page 582)

PENNSYLVANIA *Farm Show*

THE 31th Annual Pennsylvania Farm Show was held at Harrisburg, Pa., January 13-17. The traditional farm show was discontinued during the war years, the last one being held in January, 1942.

Guernsey judging, on January 13, brought out a capacity ringside, both in the center of the arena and in the grand-stands. For one reason or another a few of the herds entered in the show were unable to exhibit and the quota of 90 animals allowed to our breed was not filled; there were actually 65 entries in the ring on the 13th. William K. Hepburn, Sr., manager of Foremost Guernsey Association, Inc., was the official judge and did his usual masterful job.

Sam Yost & Son, Stillwater, made a clean sweep in the bull champions, winning first prize junior yearling and junior championship on Oakwood Evolution Bell. Their three-year-old bull, Oakwood Country King, won the class for bulls three years old or over and went on to senior and grand championship. Incidentally, he was three years of age September 28, 1946, which will make him eligible for the three-year-old class later this year.

Alvin C. Sutliff, Benton, won junior championship for females on his senior yearling heifer, Yocliff Honesty. King's Millie of Bolton, the veteran contender from Grayce Farms, Dalton, owned by Robert Y. Moffatt, placed first in the aged cow class and went on to senior and grand championship. By winning first in the senior get of sire, produce of dam and dairy herd classes, along with two first prizes in the individual classes, Grayce Farms took five blue ribbons, the largest number by any one exhibitor.

Sam Yost & Son and Alvin C. Sutliff, both exhibitors from Columbia County, won three blue ribbons each, also each a junior championship and the former a grand championship. Exhibitors winning one blue ribbon each were Lehigh Valley Cooperative Farmers, Valley Brook Farms, Norwood Farms, and Earnest Roberts.

Yocliff Beth, champion 4-H Guernsey female, and William Hess, winner of the showing contest.

The only county herd exhibited came from Columbia County and they naturally were awarded the blue ribbon on their very uniform group, which would have given keen competition to many entries.

The Guernsey 4-H entries were entered in the open classes and then held in the ring and judged immediately for their 4-H places. Earnest Roberts, Jr., Orangeville, won first in the heifer calf class. Maralee Yost, Benton, won first in the junior yearling class; David McAlpine, Belle Vernon, won first in the senior yearling class, while the winner in the two-year-old class, Yocliff Beth, owned by William Hess, Stillwater, was pronounced grand champion 4-H Guernsey. She had stood second in the two-year-old open

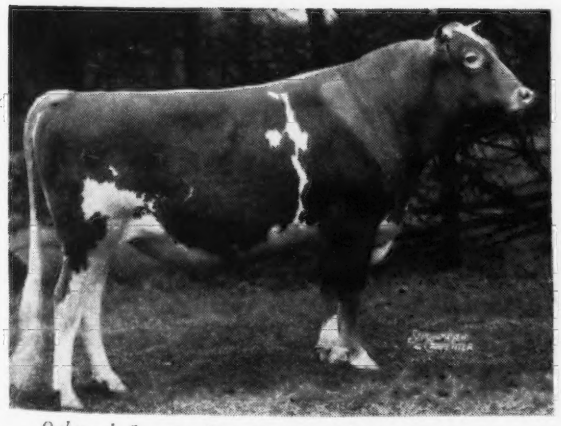

Oakwood Country King, senior and grand champion female, owned by Sam Yost & Son, Stillwater, Pa.

King's Millie of Bolton, senior and grand champion female, owned by Grayce Farms, Dalton, Pa.

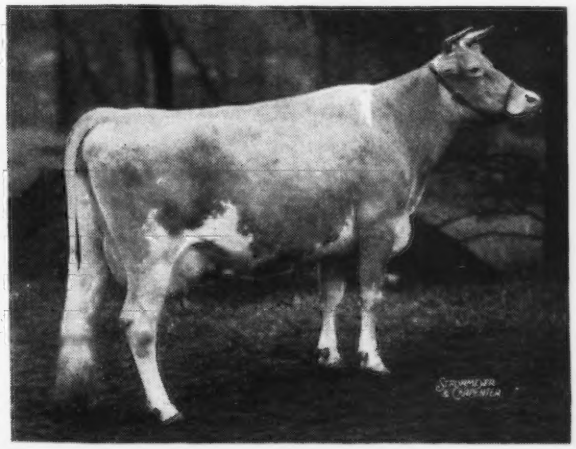

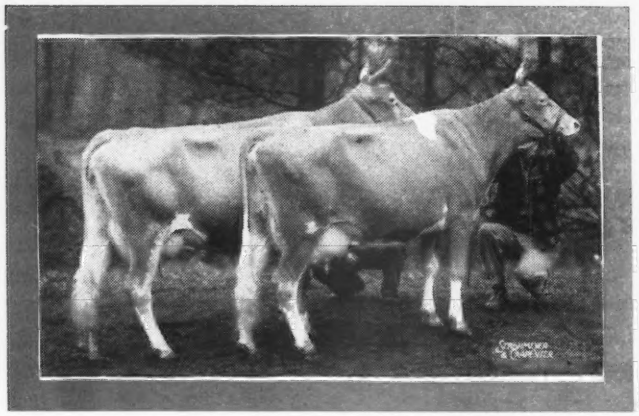

First prize produce of Bolton's Duke's Vanity, showing King's Vannie of Bolton and King's Valeria of Bolton, exhibited by Grayce Farms, Dalton, Pa.

First prize senior get of Bolton's Sybarite King, showing King's Vannie of Bolton, King's Sunflower of Bolton and King's Millie of Bolton, exhibited by Grayce Farms, Dalton, Pa.

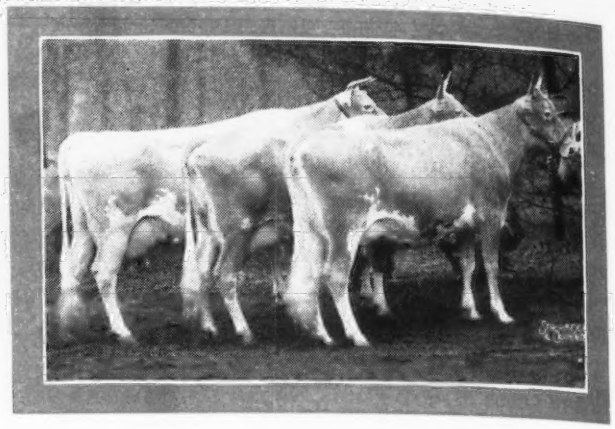

class, which was the largest class in the Guernsey show with 12 entries.

The county herd entry from Westmoreland won first in a very close placing over the entry of Columbia County.

Gladys Robertson of Belle Vernon won first in the fitting contest, which was judged by Francis Fulton. William Hess won first in the showing contest, which was judged by H. W. Snyder, Union Bridge, Md.

P. G. Niesley and Frank Miller, County Agents from Columbia and Clarion County, along with H. C. Gilmore, D. H. I. A. Supervisor at State College, did an excellent job in clerking and checking the show.

The exhibitors included: Elizabeth Calhoun, Kennett Square; C. E. Cassel & Son, Hershey; J. F. Eberle, Jr., Westfield; Grayce Farms, Dalton; William Hess, Stillwater; Honey Brook Manor Farms, Honey Brook; Donald Lash, West Newton; Lehigh Valley Cooperative Farmers, Allentown; Sidney Liberman, Collegeville; David McAlpine, Belle Vernon; Sara McAlpine, Belle Vernon; Eli McHenry, Benton; Norwood Farms, Quarryville; Earnest Roberts, Jr., Orangeville; Earnest Roberts, Orangeville; Naomi Roberts, Orangeville; Gladys Robertson, Belle Vernon; Alvin C. Sutliff, Benton; Geraldine Yost, Stillwater; Maralee Yost, Benton, and Samuel Yost & Son, Stillwater.

Following is a list of awards:

BULL CALF, 4 MONTHS AND UNDER 12

1, Glad Acres Royal's Jupiter, Lehigh Valley Cooperative Farmers; 2, Yocliff Patsy's Don, Alvin C. Sutliff; 3, Riveredge Valdor's Honey Brook, Honey Brook Manor Farms; 4, Fairlawn H. Ambassador, Honey Brook Manor Farms.

BULL, 1 YEAR AND UNDER 18 MONTHS

1, Oakwood Evolution Bell, Samuel Yost & Son; 2, Valleybrook Royal Prince, Sidney Liberman; 3, Meadow Brook Farms King, Earnest Roberts; 4, Grayce Farms Admiral, Grayce Farms; 5, Clear Springs' Maxim Ruben, C. E. Cassel & Son.

BULL, 18 MONTHS AND UNDER 2 YEARS

1, Grayce Farms Fairy's Star, Grayce Farms; 2, Churn Creek's Valor's Valiant, Honey Brook Manor Farms.

BULL, 2 YEARS AND UNDER 3

1, Oakwood Designer Hector, Samuel Yost & Son; 2, Grayce Farms First Man, Grayce Farms; 3, Valleybrook Ace's Levity, Valley Brook Farm; 4, Langwater Sharon, Honey Brook Manor Farms.

BULL, 3 YEARS AND OVER

1, Oakwood Country King, Samuel Yost & Son; 2, McDonald Farms Gallant, Grayce Farms; 3, Wychmere Climax Rex, J. F. Eberle, Jr.; 4, Frewvale Indicator, Norwood Farms.

Westmoreland County Guernsey 4-H Group that won first prize at the Farm Show. Left to right: Robert Lash, Gladys Robertson, Donald Lash, David McAlpine and Sarah McAlpine.

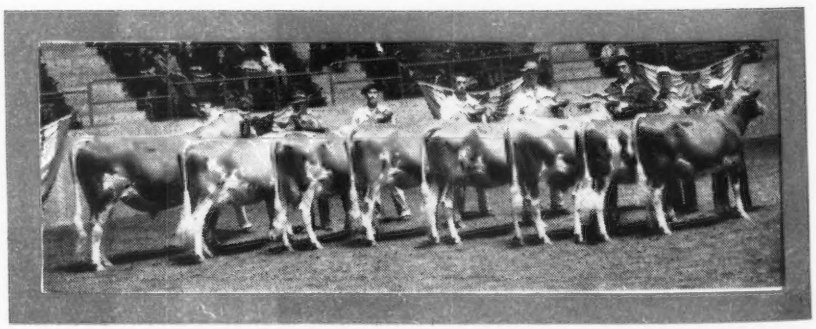

First prize county herd from Columbia County, showing Oakwood Country King, Polly of Beaver Dam, Dawn of West Side Farm, Blossoms Bright Magnetta, Lynworth Margy, Oakwood Evolution Bell, Calder Farm Modesty and Meadow Brook Farm's Bell.

HEIFER CALF, 4 MONTHS AND UNDER 12

1, Flat Brook Pet Mafalda, Valley Brook Farms; 2, Oakwood Beauty's Lass, Samuel Yost & Son; 3, Grayce Farms G. Vestal, Grayce Farms; 4, Meadow Brook Farm's Bell, Earnest Roberts, Jr.; 5, Honey Brook's Fancy Ruth, Honey Brook Manor Farms.

HEIFER, 1 YEAR AND UNDER 18 MONTHS

1, Wychmere Osquay, Grayce Farms; 2, Calder Farm Modesty, Maralee Yost; 3, Meadow Brook Farms Janie, Earnest Roberts; 4, Calder Farm Cornet, Samuel Yost & Son; 5, Kennett View Lassie, Elizabeth Calhoun.

HEIFER, 18 MONTHS AND UNDER 2 YEARS

1, Yocliff Honesty, Alvin C. Sutliff; 2, Donna of Lash Dairy, David McAlpine; 3, Wychmere Gallant Caprice, Grayce Farms; 4, Entry; 5, Ring-Win Lily, Honey Brook Manor Farms.

COW, 3 YEARS AND UNDER 3

1, Blossoms Bright Magnetta, Alvin C. Sutliff; 2, Yocliff Beth, William Hess; 3, King's Sunflower of Bolton, Grayce Farms; 4, Meadow Brook Farms Tesse Bell, Naomi Roberts; 5, Honey Brook's Evangeline, Honey Brook Manor Farms.

COW, 3 YEARS AND UNDER 4

1, Frewvale Hopeful, Norwood Farms; 2, Brooknill Golden Lillian, Valley Brook Farm; 3, Norma's Merchant's Goldie, Honey Brook Manor Farms; 4, Lynworth Margy, Samuel Yost & Son.

COW, 4 YEARS AND UNDER 5

1, Polly of Beaver Dam, Alvin C. Sutliff; 2, King's Vannie of Bolton, Grayce Farms; 3, Pharaoh's Jane of Honey Brook, Norwood Farms; 4, Brooknill Golden Louise, Valley Brook Farm.

COW, 5 YEARS AND OVER

1, King's Millie of Bolton, Grayce Farms; 2, Pharaoh's Iva of Honey Brook, Honey Brook Manor Farms; 3, Dawn of West Side Farm, Eli McHenry; 4, King's Valeria of Bolton, Grayce Farms.

SENIOR AND GRAND CHAMPION BULL

Oakwood Country King, Samuel Yost & Son.

JUNIOR CHAMPION BULL

Oakwood Evolution Bell, Samuel Yost & Son.

SENIOR AND GRAND CHAMPION FEMALE

King's Millie of Bolton, Grayce Farms.

JUNIOR CHAMPION FEMALE

Yocliff Honesty, Alvin C. Sutliff.

SENIOR GET OF SIRE

1, Grayce Farms on get of Bolton's Sybarite King, showing King's Vannie of Bolton, King's Sunflower of Bolton and King's Millie of Bolton; 2, Samuel Yost & Son on get of McDonald Farms Designer, showing Dawn of West Side Farm, Oakwood Designer Adjustine and Oakwood Designer Hector; 3, Valley Brook Farm on get of Foremost Royal Crown, showing Brooknill Golden Belle, Brooknill Golden Lillian and Brooknill Golden Louise.

JUNIOR GET OF SIRE

1, Earnest Roberts on get of Meadow Brook Farms Pat, showing Meadow Brook Farms King, Meadow Brook Farms Janie and Meadow Brook Farm's Bell; 2, Grayce Farms on get of McDonald Farms Gallant, showing Grayce Farms G. Vestal, Wychmere Gallant Caprice and Wychmere Osquay; 3, Honey Brook Manor Farms on get of Langwater Honey Brook, showing Honey Brook's Fancy Ruth, Honey Brook's Victory Girl and Honey Brook's Beauty May.

PRODUCE OF DAM

1, Grayce Farms on produce of Bolton's Duke's Vanity, showing King's Vannie of Bolton and King's Valeria of Bolton; 2, Valley Brook Farm on produce of Brooknill Princess Royal, showing Valleybrook Royal Prince and Brooknill Golden Louise.

DAIRY HERD

1, Grayce Farms, showing King's Vannie of Bolton, King's Sunflower of Bolton and King's Millie of Bolton; 2, Honey Brook Manor Farms, showing Pharaoh's Iva of Honey Brook, Norma's Merchant's Goldie and Honey Brook's Evangeline; 3, Valley Brook Farm, showing Brooknill Golden Louise, Brooknill Golden Lillian and Brooknill Golden Belle.

COUNTY HERD

1, Columbia County, showing Oakwood Country King, Polly of Beaver Dam, Dawn of West Side Farm, Blossoms Bright Magnetta, Lynworth Margy, Oakwood Evolution Bell, Calder Farm Modesty and Meadow Brook Farm's Bell.

4-H DAIRY CLUB SHOW

CALF, UNDER 1 YEAR

1, Meadow Brook Farms Bell, Earnest Roberts, Jr.; 2, Goldie Sally of Three Springs, Sara McAlpine.

HEIFER, 1 YEAR AND UNDER 18 MONTHS

1, Calder Farm Modesty, Maralee Yost; 2, Kennett View Lassie, Elizabeth Calhoun.

HEIFER, 18 MONTHS AND UNDER 2 YEARS

1, Donna of Lash Dairy, David McAlpine; 2, Entry.

HEIFER, 2 YEARS AND UNDER 3

1, Yocliff Beth, William Hess; 2, Penn Farm's Rachel, Robert Lash; 3, Meadow Brook Farms Tesse Bell, Naomi Roberts; 4, Cherub's Choice of Three Springs, Gladys Robertson; 5, Buttercup of Lash Dairy, Donald Lash.

GRAND CHAMPION

Yocliff Beth, William Hess.

4-H FITTING CONTEST

1, Cherub's Choice of Three Springs, Gladys Robertson; 2, Calder Farm Modesty, Maralee Yost; 3, Meadow Brook Farms Tesse Bell, Naomi Roberts.

SHOWING CONTEST

1, William Hess, Columbia County; 2, Sarah McAlpine, Westmoreland County; 3, Earnest Roberts, Jr., Columbia County.

COUNTY HERDS

1, Westmoreland County; 2, Columbia County.

Fairlawn Foundation to Fairfield

IN March, 1945, James T. Pine of Fairfield Farm, Still Pond, Md., purchased seven heifer calves and a bull calf as a foundation for a pure bred herd at his new farm located on the Eastern Shore of Maryland.

Most of these are now fresh and doing well under ordinary farm care. A program of A. R. testing has been started and all milk is being sold as GOLDEN GUERNSEY.

The first bull was a son of Green Meadow Hornet, out of a high record daughter of Green Meadow Peerless. For his second bull he returned to Fairlawn and selected a son of Fairlawn Memoir's Performer out of a high record daughter of "Hornet." This calf's six nearest dams average 15183 lbs. of milk and 805 lbs. of fat. His pedigree intensifies the blood of Green Meadow Coronation King and Green Meadow Coronation Prince, plus the blood of the great cow, Bright Lad's Actress.

Mr. Pine is very enthusiastic and with the program he is following will be heard more of in the future.

Sunset Ledge Farms Purchase Sire

THE Sunset Ledge Farms of Warren, Mass., owned by W. W. Shuttleworth, has selected for its junior herd sire, Green Meads Sunset Prince, a son of Langwater Vindicator. His dam, Green Meads Lady Loma, is by Langwater County Squire and has a record of 16810 lbs. of milk and 738 lbs. of fat, Sr4—365C (pending).

The Sunset Ledge Farms herd of 75 pure bred Guernseys is rich in the blood of "King of the Meads" and Langwater County Squire.

Meetings . . .

Alabama

THE Alabama Guernsey Cattle Club held its annual meeting on January 20 at the Molton Hotel, Birmingham. Considering that this was the date on which their new governor was inaugurated, and a good portion of the Alabama Guernsey breeders from Cullman County attended this event, an attendance of 30 was very good.

Elfreth Johnson, president of the State Association, presided and appointed as a nominating committee Clyde Coe, Dothan, chairman; Sidney Davenport, Avondale Mills Dairy, Sylacauga, and Jimmy Morton, Kilby Prison Farm Dairy, Montgomery, to make nominations for officers and directors for 1947. They submitted the following, who were elected unanimously: President, H. H. Wilson, Fort Payne; vice-president, C. E. Stapp, Clanton, and secretary-treasurer, J. P. Gilbreath, Portersville. Directors elected were: Elfreth Johnson, Birmingham; John Bussey, Phoenix City; J. H. Hall, Montgomery; Harry Gilmore, Montgomery; Ernest Randall, Marion Junction; Father Patrick, Cullman, and A. C. Farington, Lafayette.

The state sale this year will be held at Montgomery on April 23. The Bussey-Merryman Sales Service will manage this sale. It was also discussed but nothing definite done, as to two promotional sales for this spring, one to be held at Decatur and the other at Demopolis.

R. G. Lytle of the Falls City Milk Cooperative Association, Lexington, Ky., was the principal speaker. His subject was "Artificial Breeding Units." Mr. Lytle's talk was very informative as to the organization set-up. He stated that to be economical a unit must have at least 1,000 cows before starting operation; that it was very important that a financial arrangement be carried on by the farmers themselves and not by financial support from interested agencies. He was very specific to point out that an artificial breeding unit will not correct the ills that exist in a particular area, but that it will make available, for the small farmer, access to good bulls within a breed, and within a few years should greatly increase the average production in a milk shed. For a set-up of this kind, Mr. Lytle stated that a unit should carry at least four bulls.

G. D. White, field representative of The American Guernsey Cattle Club, reported on activities in the state for 1946 and suggested objectives for 1947. He specifically stressed the value of a summer field day and it was decided to hold this meeting with H. H. Wilson, Fort Payne, provided Mr. Wilson was agreeable.

Oklahoma

THE Oklahoma G. B. A. held its annual meeting on January 25 following a record "Dairy Day" program at Oklahoma A. & M. College, Stillwater. Officers for 1947 were elected as follows: President, Tom Cooper, Ardmore; vice-president, Renic Hamby, Oklahoma City, and secretary-treasurer, E. R. Berousek, College Dairy Department, Stillwater.

Five men elected to the Board of Directors were: E. K. Gaylord, Oklahoma City; Earl Guerkink, Enid; Kent Hayes, Oklahoma City; George Mueller, Muskogee, and F. W. Postlewaite, Medford.

If a lively discussion by an eager group is any indication of things to come, the year 1947 will not only find the Oklahoma breeders back to their pre-war activities, but will carry them to new heights. Special emphasis was given to developing more parish shows within the State and to fostering the youth program. It is hoped that by organizing more parish shows, and pushing herd classification, it will revive the District Herd Class at the Oklahoma State Fair and be climaxed by sending a state herd to the Dairy Cattle Congress next fall.

It was generally agreed that the boys and girls in 4-H and FFA clubs, who will be the breeders of tomorrow, should be given help and encouragement at every opportunity. After arranging another Oklahoma State Sale for this fall, it was voted to include about 10 to 12 high quality heifers that would be available only to 4-H and FFA bidders. An attempt will be made to include some bred heifers in the group in order that the boys and girls will have a producing unit sooner, and in that way get a faster return on their investment.

It was voted to have another Oklahoma Guernsey Field Day in 1947. An invitation to meet on the "Sunnyside of the Arbuckles" with Mort Woods was accepted. It is hoped to arrange a program to include the official classification of the Woods herd. Also, the program will include a judging school for 4-H and FFA members.

A rising vote of thanks was extended to Ballard Bennett for publishing an Oklahoma State Guernsey Breeders' Directory. This directory can be obtained by writing the Oklahoma State G. B. A., Oklahoma A. & M. College, Department of Dairying, Stillwater.

The "College Dairy Day" program was highly successful and was attended by 900 Oklahoma dairy farmers and breeders. Dr. C. F. Huffman, Professor of Dairy Husbandry, Michigan State College, was the principal speaker. His subject was "The Role of Roughage in the Ration of Dairy Cattle."

E. R. Berousek, Sec.-Treas.

Washington

THE annual meeting of the Washington Guernsey Cattle Club, was held in Aberdeen, Wash., on January 27. One day of the Washington Dairymen's Association meeting is set aside for the annual meetings of the breeds, and between 60 and 70 Guernsey breeders gathered for the event.

The main subject of discussion focused around the annual meeting of

The American Guernsey Cattle Club to be held in Portland, Ore., next year. Committees were appointed and plans made to cooperate with the Oregon, California, Idaho and mountain state associations to work together to make the 1948 meeting of the National the best ever.

Also, plans were made to hold the Pacific Northwest Sale at the time of the National, as a part of Guernsey Week on the Coast. All of these arrangements had to be made this year as the state meetings are held too late in 1948 to do much planning.

A report of the Sales Committee for the Pacific Northwest Spring Sale, to be held April 24 of this year, indicated that the breeders had really given of their best. From all indications, regardless of price, the selection is the best.

Dr. Norman Lundquist, Washington State College, told the group that Guernseys led all other breeds in official testing in the State with 282 now on test. He called attention to the fact that the College herd of Guernseys consisted of two cows, and urged that something be done to increase the herd.

Dr. Joseph Knott spoke generally on the college policy and M. B. Nichols, extension dairyman, stated that the pure bred group that backed 4-H dairy club members would be the breed that goes ahead in the future. He also stated that there were 600 cows in the State that have produced 3000 lbs. or more of fat.

Ben Friedrichs, Bow, was reelected president; Charles H. Grewe, secretary-treasurer, and James Ferguson, Ferndale, vice-president. Directors for three years include the president and vice-president, B. Royce, Vancouver, and R. H. Bidstrup, Wapatah. Directors for two years include, the secretary-treasurer, Charles Row, Sequim, and Frank Meyer, Olympia; for one year, Pete Gammeltoft, Roy, B. W. Blair, Walla Walla, and Arne Johnson, Chinook.

Elmer J. Meadows and Ray West, field representatives for The American Guernsey Cattle Club, and L. R. Lounsbury, managing editor of the Journal, gave short talks.

Pennsylvania State Meeting

PERHAPS the largest annual State Guernsey breeders meeting ever held took place at Zembo Temple, Harrisburg, Pa., on January 14 when the Pennsylvania G. B. A. held its 16th annual meeting. Approximately 250 keenly interested breeders attended the 10:30 a. m. business meeting and over 400 were served at the annual banquet which followed. President Wm. A. Frew gave a brief message in appreciation of the splendid work and cooperation by the Pennsylvania breeders, field-men and office force.

In making his splendid field secretary's report, William H. Juzi gave credit to his assistants, John Blyholder, Francis Fulton and Lloyd Eyler; also to the three girls in the office, Mary Herrold, Mary Evans and Charlotte Ritter. In spite of adding to their field force and with tremendous increase in advertising and service, a nice financial gain has been shown for the year. A quality product and extensive GOLDEN GUERNSEY advertising throughout the past years materially assisted in regaining to a large extent retail sales which were temporarily lost because of the high retail price, thus maintaining premium markets for producers. The net increase in GOLDEN GUERNSEY sales over 1945 is 3,000,000 quarts, almost exactly equal to last year's increase, the highest in any one 12 months' period.

In excess of $12,000 was spent in advertising GOLDEN GUERNSEY in Pennsylvania, in addition to the money spent for advertising by dealers. GOLDEN GUERNSEY sales in Pennsylvania, now in excess of 60,000 quarts daily, are equal to about 60 per cent of the national GOLDEN GUERNSEY sales in 1939 and now represent 15 per cent of the national sales.

Cattle sales showed an increase of 24 per cent over the previous year. During 1946 the Association managed 10 consignment and 13 dispersal sales. Pennsylvania has the distinction of having held for the second consecutive year the highest State heifer sale, having averaged $542 last year and $448 in 1945.

During the year the Association carried 44 pages of advertising in the Guernsey Breeders' Journal, 14 pages in the State GOLDEN GUERNSEY News, beside regular monthly advertising in every issue of the Pennsylvania Farmer and local advertising. Membership in the State Association has now exceeded the 1,000 mark, making it the largest State Breed Association in the United States (at least Mr. Juzi is claiming this until someone challenges it). The increase in field-men is largely responsible for the increased service to Guernsey breeders in Pennsylvania during the past year, when 240 more visits were made to milk dealers and 600 more to breeders. Mr. Juzi advised that members can now expect more and better service in 1947, as Samuel G. King has been added to their field force.

The financial report was read by Mr. Welty and approved, following which Byron Konhaus gave a short report on the Guernsey herd at State College, which was elaborated on by Professor Borland. He also congratulated the Guernsey breed on their incomparable GOLDEN GUERNSEY trade name. Among activities at State College which appeal to all dairy people is the fact that their judging team placed third at the 1946 Dairy Cattle Congress. Professor Borland also mentioned that dairymen can expect three times as much profit from fertilized pastures as from unfertilized. Data on all experiments in progress at State College will be sent upon request for Bulletin 480.

Fred Weigle, chairman of the Sales Pavilion Committee, advised that five and a half acres of land had been purchased east of Lancaster as the site for the building and that $27,500 had been subscribed since the annual meeting last year. A lengthy discussion on proposals for the sales pavilion followed, participated in by John J. Costoff, George C. Klauder, Evelyn Thompson and Sam F. Meisenhelder. Upon the suggestion of M. E. Stoudt, it was voted that the subscriptions be paid this year.

Following a discussion led by

Some of the owners or managers who received a certificate for owning the highest record cow in respective A. R. classes presented at the annual banquet. Left to right, front row: Philip W. Smith, New Hope; William F. Fretz, Pipersville; Peter Boland, manager Chesterbrook Farm, Berwyn; William Stoneman, Belle Vernon; Miller Long, manager Laurel Locks Farm, Pottstown; Charles B. Cann, West Chester; James Madden, manager Bear Haven Farms, Bloomsburg, for Roughsedge Bros.; Alvin Worthington, Newtown, and D. Borden, manager Quarry Valley Farm, Lahaska. Second row: J. Stradnick, herd manager Coldsprings Farm, St. Johns; Mrs. Jean L. A. DuPont, Newtown Square; Julius Jacobson, Ottsville; Kenneth Bender, herd manager Mordele Farms, Riegelsville; Ray Griffin, manager Hill Girt Farm, Chadds Ford; William E. Baumgartel, manager Fairacres Farm, Sewickley; Francis Sattizahn, herd manager Willow Brook Farms, Catasauqua; Charles Van Horn, manager Green Hill Farms, Perkasie, and R. H. Ferguson, Kirkwood. Others not represented but who received certificates are Allan M. & Kathryn R. Cullum, Reading; E. Baker Pyle, Malvern; Edward C. Riley, Lumberville; Mr. & Mrs. R. J. Walsh, Perkasie; Caroline Archer, Reading; Dorrance Reynolds, Dallas, and Andrew J. Sordoni, Alderson.

George Klauder, John Costoff and John Samworth, regarding the possibility of holding two Guernsey shows in the State this summer, a committee was appointed to investigate and report to the directors.

After a discussion on the reduction of Bang's disease, introduced to the meeting by L. K. Sollenberger, the group voted in favor of the discontinuance of Plan B.

George Snyder, Hazleton, was elected a new director from District No. 1; J. F. Eberle, Jr., Westfield, from District No. 2; William Stoneman, Belle Vernon, from District No. 5, and C. E. Cassel, Hershey, from District No. 6.

Immediately following the business meeting the directors met and elected Sam Price, Hazleton, president; Loyal B. Spang, Butler, vice-president, and Paul Bryan, Perkasie, secretary-treasurer.

The breeders in Pennsylvania are indeed grateful to Wm. Frew for his excellent work as president of the Pennsylvania G. B. A. for the past several years. He has always been willing to give freely of his time for counsel and advice to the field-men and for any phase of the work connected with the State Association.

Through the efficiency of Bill Juzi's office, the names and addresses of the various awards to be made at the annual banquet were in printed form and it also included the Farm Show Guernsey winners, placed the previous day.

V. A. Martin, Advisor, Agricultural Education, presenting the $100 award given by the Pennsylvania G. B. A. to Eugene Harding, Brookville, Pa., selected as the most outstanding vocational student with a Guernsey project in Pennsylvania during 1946.

J. Frank Johnson, the Southern Gentleman and manager of GOLDEN GUERNSEY, Inc., Peterborough, N. H., did his masterful job as toastmaster.

Engraved silver plates were awarded to the owners of the following cows or herds: 1, Highest producing Guernsey cow in the State under D. H. I. A.

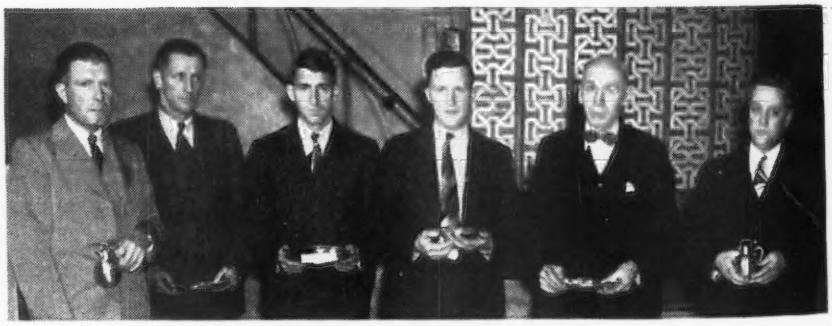

Silver trays awarded for outstanding production in D. H. I. A. and winners of milk contest. Left to right: Charles Van Horn, manager of Green Hill Farms, Perkasie, owned by Pearl Buck, winner of the high score raw GOLDEN GUERNSEY *milk sample; D. A. Morrow, Tyrone, winner of highest record Guernsey herd producing* GOLDEN GUERNSEY*; Cecil Cooper, manager of Marjoheim Farm, Westfield, owned by Mr. & Mrs. J. F. Eberle, Jr., winner of the highest producing registered herd, 15 cows or over; Wm. E. Baumgartel, manager of Fairacres, Sewickley, owned by Wm. Jones, III., winner of highest producing registered Guernsey cow in the State under D. H. I. A. supervision, milked three times a day; Edward Wagner, president of Harrisburg Dairies, winner of highest score pasteurized* GOLDEN GUERNSEY *sample in a State-wide contest, also the highest score for any sample submitted.*

supervision, milked only twice a day, Mumetta's Advance Secret, four years, 14142 lbs. of milk and 770 lbs. of fat, owned by Wilmer B. Campbell, Millerstown. 2, Highest producing registered Guernsey cow in the State under D. H. I. A. supervision, milked three times a day, Fairacres Elaine Prince, seven years, 21694 lbs. of milk and 785 lbs. of fat, owned by Fairacres Farm, Sewickley. 3, Highest producing registered Guernsey herd, 15 cows or over, 17.18 cows, 10886 lbs. of milk and 527 lbs. of fat, owned by Mr. & Mrs. J. F. Eberle, Jr., Westfield. 4, Highest producing registered Guernsey herd, less than 15 cows, 7.36 cows, 13378 lbs. of milk and 606 lbs. of fat, owned by Fairacres Farm, Sewickley. The winner of award number three also qualified for award number five, listed below, but only one silver tray is awarded to any one breeder. 5, Highest record Guernsey herd producing GOLDEN GUERNSEY milk, 14.48 cows, 9515 lbs. of milk and 493 lbs. of fat, owned by D. A. Morrow, Tyrone.

Certificates were awarded to the owners of the high A. R. and H. I. record cows in Pennsylvania in their respective classes completed during the year from July 1, 1945, to July 1, 1946.

The Voc-Ag Champion Award of $100 given annually by the Pennsylvania G. B. A., to the outstanding Voc-Ag Guernsey Project in Pennsylvania was awarded by Prof. V. A. Martin, Director of Vocational Agriculture, to Eugene Harding, Brookville, who has done an outstanding job and who was present to tell briefly about his Guernseys and thank the Association graciously for the $100, which will be used toward the purchase of a registered Guernsey heifer or bull. Donald Cross, Slippery Rock, was the winner in 1945; Merle Hess, Chambersburg, in 1944; Joe Brown, Fawn Grove, in 1943, and Robert Stevens, Stillwater, in 1942.

Harrisburg Dairies, Harrisburg, won the silver trophy for the highest milk score on pasteurized GOLDEN GUERNSEY with a score of 96. Green Hill Farm, Perkasie, was awarded the silver trophy for the highest score on raw GOLDEN GUERNSEY milk, with a score of 95.9.

Gavin W. McKerrow, Guernsey breeder at Pewaukee, Wis., manager of Golden Guernsey Dairies, Milwaukee, Wis., and a member of the Executive Committee of The American Guernsey Cattle Club, gave a most inspiring address on Guernseys in the past, present and future. He had visited the Island of Guernsey last Spring and this, along with his visits there in the past, provided him with information on Guernseys from their native land which was of keen interest to all.

The discussion on Bang's at the business meeting recalled to him the comment Charlie Hill had made many years ago, when he stated there were "three kinds of Guernsey herds with respect to this disease—those that have had Bang's and are free from it, those that have Bang's now, and those which are clean but will have it."

He emphasized the all-important accomplishment of the Island breeders in fixing the characteristics for high production in their animals. The importance of type was demonstrated most clearly years ago by W. W. Marsh and analysis today of the leading animals in type also show that they are high in production. Mr. McKerrow recalled the work done years ago on color in Guernsey milk and stressed the fact that breeders and producers of GOLDEN GUERNSEY milk must not overlook this factor today. He urged them to consider the feeding of green silages and similar feeds which will help to retain the color in winter months.

In these trying times of strikes and labor difficulties a letter from the Union in Mr. McKerrow's plant to him at Christmas time was an inspiration to all. The letter from the Union conveyed the message that instead of striking for higher wages they were satisfied and they realized that prices were probably already too high and that they wanted to give this pledge at Christmas time. This letter was sent out to their 44,000 customers on Christmas Day.

An orchestra provided music during the banquet and a male quartet provided the other entertainment on the program.

Kentucky State Meeting

THE Kentucky State G. B. A. held its annual meeting on January 30 at the Lafayette Hotel, Lexington. Forty-four breeders and friends of the breed were present at lunch. This is the largest group ever to attend a Kentucky annual meeting which indicates that interest is on the increase and that Guernseys will continue to make rapid progress in that State.

It was decided at the directors' meeting to hold at least four sales this year with a possibility of a fifth one, provided cattle can be found. Sales to be held are at Cynthiana and Erlanger sometime in April. These two sales are strictly promotional. In the fall another sale is to be held at Mayfield and the State Sale which will presumably be held at Lexington.

Carl Sparks, president of the State Association, appointed a nominating committee consisting of Claude Newman, Owensboro; R. P. Voigt, Jeffersonville, Ind., and Bernard Ebelhar, Owensboro. This committee nominated the following for directors: C. E. Field, Owensboro; Carl Sparks, Princeton; Dave Bell, Shelbyville; Ed Pruett, Winchester; Emil Pheffer, Louisville; Louis J. Hollenbach, Jr., Louisville; Earl Metcalf, Morning View; W. H. Wagg, Bloomfield, and Vernon Brashier, Cox Creek.

After the meeting adjourned, the directors, in their meeting, elected the officers as follows: Louis J. Hollenbach, Jr., president; C. E. Field, vice-president, and Emil Pheffer, secretary-treasurer.

As usual, at the annual meeting a field-men's forum was held at the college with field-men of the various breeds participating. Appearing on the program was G. D. White, representing The American Guernsey Cattle Club; Forrest Fansher, representing Jerseys; Fred Gauntt, representing the Brown Swiss, and John Morris, representing Holsteins. The subject for discussion this year was "Building a State Breed Program."

Chat . . .

Corey C. Garey, manager of Flying Horse Farm, South Hamilton, Mass., is recuperating from a recent operation.

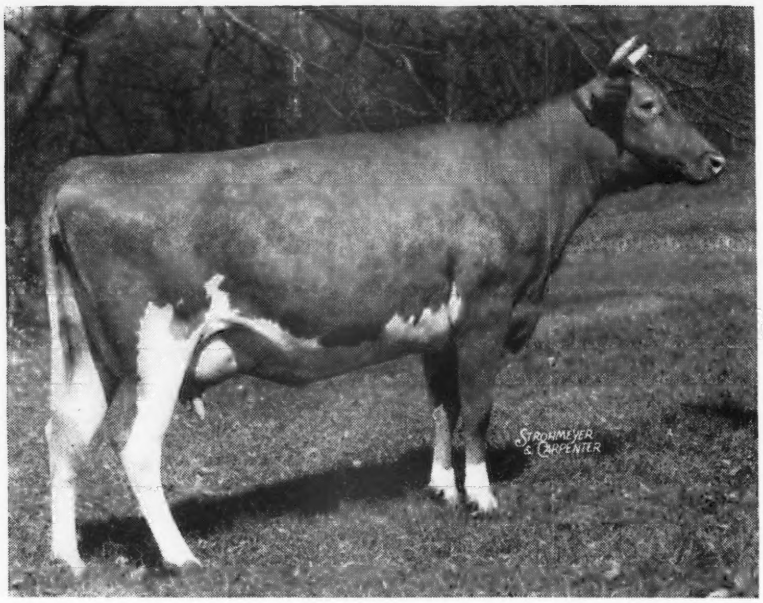

Langwater Caroline, recently purchased by Franchester Farm for $10,000.

Sale of Langwater Caroline

LANGWATER CAROLINE was about to calve. She was due on January 24. "Hap" Huston, manager of Franchester Farm, Lyndhurst, Ohio, on a visit to Langwater the week before, had greatly admired her. Mr. Ames, then at Grand Junction, Tenn., reluctantly priced her at $10,000. Charles Bolton, after Hap's description, decided he would like her. It was then reported that she was going to calve sooner than expected. Then Mr. Bolton acted, the sale was completed about six o'clock the evening of January 21. About two hours later "Caroline" paid a nice dividend, a heifer calf by Langwater Valencian, A. R. This is a habit of her family. She is a full sister to Langwater May Royal, by Langwater Countryman out of Foremost Labelle, 14554 lbs. of milk and 657 lbs. of fat in GG, and 17716 lbs. of milk and 801 lbs. of fat in AA.

Mr. Ames bought "Labelle" in the 1937 Foremost Sale for $4,400, and she has dropped nine calves: 1, Labelle of Langwater, 672 lbs. of fat in AA, by Foremost Royal Valor that has six female descendants in the herd including Langwater Royal May, 644 lbs. of fat in G; 2, Langwater May Royal, that sold for $2,000 in the 1940 Langwater Sale and is now herd sire at Churn Creek Farms, Worton, Md.; 3, Langwater Freeman, by Langwater Valencian, that sold for $2,500, herd sire at Franchester where he sired Francester Free Laughter, Sr3—365C, 18271 lbs. of milk and 803 lbs. of fat (pending); 4, Langwater Maiden, dam of three bulls, all in good herds; 5, Langwater Caroline, the dam of Langwater Lord Richmond, herd sire at Blair's Rest Farm, Richmond, Va., that sired five calves before leaving Langwater; 6, Langwater Pericles, that sold for $9,350 to W. H. Eichbauer, Shawnee Springs Farms, Monroe, Mich.; 7, Langwater Milestone, junior herd sire at Langwater; 8, Langwater Ace, full brother to Langwater Freeman, sold for $3,700 to Beauhaven Farm, Skowhegan, Me., in 1946 Topsfield Sale; 9, a heifer calf dropped January 14, 1947, by Langwater Onward.

This was a full day at Langwater as "Caroline" was the sixth cow to freshen.

The sale was handled by Louis McL. Merryman & Sons, Sparks, Md.

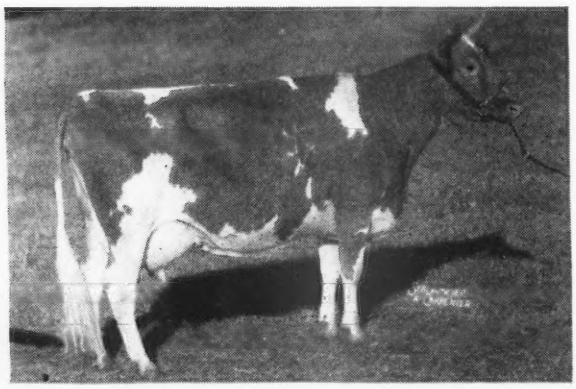

Foremost Labelle
14554—657—GG
17716—801—AA

North Texas Meeting

THE annual meeting of the North Texas G. B. A. and election of officers was held on January 28 at L. H. Smokler's Holtex Farms, Dallas. Mr. Smokler and his technician, George Norwood, took the members on a tour of the buildings and showed the bulls used for the artificial insemination program followed at Holtex Farm. Following the tour, Mr. Norwood gave an interesting talk on artificial insemination.

New officers elected were: A. F. Scheid, president; Norman F. Whitney, vice-president, and Earl R. Donnell, secretary-treasurer. A. G. Hutton and L. D. Morin were elected as directors.

Northern Illinois G. B. A.

THE Northern Illinois G. B. A. had a very successful year as they more than doubled their membership in 1946. At their summer parish show 60 head of Guernseys were entered and judged. The Association has just begun to function in a small way since the war, but with the many outstanding breeders they have in Northern Illinois, Fred Spurgeon, secretary-treasurer, says, "We think that our district should be the outstanding one in the Illinois G. B. A. and we don't think we would be bragging too much if we said the United States."

A New Horizon in Breed Promotion

Oregon 4-H and FFA Heifer Sale

To make available top quality, registered Guernsey heifers for 4-H and FFA members is the purpose of the Oregon Heifer Sale set for Saturday, March 29, at the Oregon State Fair Grounds, Salem.

Thirty-five carefully selected heifers, from four months to two years of age, will be sold at public auction. Bidding will be open only to bona fide 4-H and FFA members.

Worthy of far more than casual mention here is the interest of Guernsey breeders in the problem of getting more junior breeders started with good foundation stock. At numerous western meetings this question monopolized the discussion and each breeder's comment added support to various plans and evidenced his acceptance of individual responsibility in this phase of breed promotion.

At the recent annual meeting of the Oregon G. B. A., the group took a foresighted step and decided upon this junior sale. The State Extension Service and Vocational Agricultural Departments assured the complete support of their forces. Thus the Oregon breeders may be characterized as pioneering. Their association is the first to have accepted the challenge.

They are going to do something about getting more good foundation stock into the hands of junior breeders. Since announcing plans for this sale, three other state breed groups have decided to follow suit.

For evidence of the value of junior work it is necessary to mention only a few of those present at the Oregon State meeting.

Fred Rudat, Jr., Brownsmead, Ore., who was elected vice-president of the State Club, started as a club member and now at the age of 22 owns a herd of over 50 registered Guernseys, has the herd on official test, has consigned to the Pacific Northwest Guernsey Sale for several years, and is a real leader among adult breeders.

Cecil Johnson, a director of the State Club, from Grants Pass, Ore., is a former 4-H and FFA member. Together with brothers Ray and Wilbur, and his father, they own 100 registered Guernseys, do official testing, show at fairs, produce and distribute GOLDEN GUERNSEY milk, and consign regularly to the Pacific Northwest Guernsey Sale.

Dwight Cooper, 15, Carleton (Yamhill County), Ore., was selected as Oregon's 1946 Champion 4-H Guernsey Club member. He attended the meeting and made a brief talk, pointing out that he now has five registered Guernseys and hopes to have a larger herd some day.

Dwight Cooper, Carlton, Yamhill County, Ore., left, received the Oregon G. B. A. award of a registered heifer, provided this year by W. G. Bond & Son, Prairie Bloom Farm, Junction City, Ore., for the Champion 4-H Guernsey Club member of the State. Participating in this event are: Left to right, C. A. Smith, Oregon G. B. A. 1946 president; R. M. Lyon, manager of Prairie Bloom Farm, incoming president, and Dr. L. J. Allen, acting State 4-H Club Leader.

Shoot Straight . . .

(Continued from page 569)

effect, "we have bull calves for sale out of A. R. dams." How much better it would be to state, "We have a son of (whatever bull you have in mind) out of a specific A. R. cow."

When preparing these advertisements it is well to keep in mind your prospect. Talk his language. Tell the reader what you, yourself, would like to know about any animal. In other words, if you were interested in buying a herd sire, what would you like to know? The advertiser should always keep this in mind and try to fairly and honestly present the picture to the reader.

Be sincere. You can strip an advertisement of almost everything else, clarity of expression, taste of arrangement, excellence of idea, and still have something left that will reach out and grasp your prospect if your advertisement rings true. It was once said, "If the truth won't sell it—don't sell it." Give the facts, state the ideas simply, and always keep the buyer in mind.

Don't get in a rut. One of the greatest shortcomings today in advertising is its rubber stampism. Too many of our advertisements are so commonplace that almost any name might be signed to them. Try and be original; try to make your copy read like you were talking to the prospect.

Common Sense. Common sense plays an important part in building your advertisement. Many of the most successful advertising campaigns can be founded on a perfectly simple idea—just the application of a few common sense ideas in selling. Contrast the breeder who brags about the 1,000 bulls he has for sale with the salesman who first inquires about the need of the prospect. Perhaps he is a prospect who needs a bull calf out of a first-calf heifer starting on test, at the lowest possible price, or he may be a prospect for a son of one of your best cows, out of the best cow family in your herd, with price no objective. Remember, every herd should have a range of bulls and with them a range of prices consistent with the pedigree. Study your prospect. No prospect need go away dissatisfied. Think of your prospect and his interest. Suggest the help you can give him. Talk his language. Gain confidence by shooting straight.

What pattern should your advertisement follow? 1, Attention; 2, confidence; 3, education; 4, desire, and 5, volition (willingness to buy).

Attention. This can be done in several ways. Use a heading that will attract attention. It doesn't matter so much what the heading says as long as

it applies to the subject you are featuring and as long as it stops the reader and makes him want to read the copy. Hit them hard right at the start. Create an unusual statement. Use of white space is important. Don't crowd the copy. Give display to important ideas. Don't try to tell too much in any one advertisement. Pick a point and follow through.

Confidence. This can be built by always shooting straight. State the facts, represent the animal honestly, tell facts and do not paint the picture in such a way that the buyer will be disappointed.

Education. Tell them about your herd. What you are doing. Outline the blood lines behind the animal you are featuring. Show why you are building your herd along the lines you have selected.

Desire. Make the advertiser want the animal. Give him something definite to inquire about. Try to feature some specific point in each advertisement, something you feel the reader will be interested in.

Volition. This is the actual inquiry. The buyer indicates that he wants to buy. Remember, once you get an inquiry the next move is up to you. Advertising is not the ultimate answer, it merely is working for you, building up a list of prospective buyers. The follow-up or answering of these inquiries is important. It is only the medium that is used to get inquiries. It has often been called to our attention that no response to advertising inquiries results in no sales. Slow response to advertising inquiries results in slow sales. A fair response results in fair sales and a quick response results in prompt sales. In other words, it is important that you pay definite attention to the inquiries you receive from your advertising.

In reviewing, remember: 1, Strive to get a heading that will attract attention and the advertisement will be read. 2, Pick out a point—do a complete job of selling on that point. Do not try to get too many ideas across in one advertisement. Remember, advertising is accumulative and you can always refer back to one of your previously published advertisements. 3, Be specific. Try to always give the reader something definite to write to you about. Describe in detail some especially well-bred animal you may have for sale. 4, Talk the reader's language. Tell him about the things you yourself would like to know if you were the prospect.

To sell, a breeder must attract attention by advertising in local, state or national publications. It is important to advertise in both your local or state publication as well as in your National magazine.

Join with other breeders at meetings—local, district, state and National. Attend sales and fairs to broaden acquaintanceship. Willingness to further projects of breed organizations helps to gain recognition.

Brucellosis . . .

(*Continued from page 572*)

under unusual circumstances should the program be laid out in such a way that it calls for periodic revaccination of adult animals.

In the minds of many breeders, vaccination means calfhood vaccination, since this is the most prevalent plan and was for years the only type of vaccination recognized by federal and state departments of agriculture. Here, again, we are faced with problems, despite the years of usage and the thousands of animals vaccinated at various ages in many types of herds. Possibly failure to agree on a suitable plan again stems from inability to agree on the results sought. Many breeders have focused their attention on prompt recovery from the blood reaction which accompanies vaccination, having assumed that the injection of strain 19 vaccine guaranteed complete protection or absolute immunity, regardless of the conditions under which it was used. Such is most assuredly not the true status. It was recognized early in the program that the younger animals outgrew the blood reaction more quickly than the older ones, and there was an understandable rush to get the calves vaccinated as soon as they were four months old and could qualify.

Others had stressed normal calving at first parturition, and reports varied widely. In 1916, Schroeder and Cotton reported that calfhood vaccination "does not produce sterility at breeding age." More recently one test involving 4,600 head about equally divided between vaccinated and unvaccinated reported 94.1 per cent calving normally among the vaccinated, 86.1 per cent among the unvaccinated. On the other extreme, one experiment reports that a herd showing 36.5 per cent abortions before vaccination dropped this figure to eight per cent following vaccination. Obviously, there must be a reason for this variation, but no satisfactory explanation is apparent. The time of vaccination, the time and degree of exposure, the stage of pregnancy, and other factors need to be considered.

As the cows which had been vaccinated as calves began to mature, it was learned that when trouble appeared in a herd it was likely to be seen earlier and more violently in those that had been vaccinated when they were very young. Only later did experimental evidence accumulate to point out that the degree of immunity engendered by vaccination was greater as the animal approached sexual maturity. This led to a swing to vaccination at the other end of the period originally specified, and for agitation to raise this upper age limit to 10, or 12, or even 14 months.

Meantime the breeders had learned to appreciate the value of having calves negative to the blood test when ready for service, and they favored a plan whereby the period of reaction to the blood test would be shortened. Intradermal or intracutaneous vaccination was suggested as a means of accomplishing this, although careful analysis indicates that there is little difference in period of reaction when subcutaneous and intracutaneous vaccination was used on alternate calves in any herd.

It was learned, also, that there is no direct relationship between the agglutinin response and immunity; that is, a four plus (++++) reaction to the blood test did not mean the animal had developed or was in the process of developing a strong immunity. Some animals that reacted strongly were still highly susceptible to infection, while some other animals negative to the blood test were highly resistant.

Summing up the entire situation, then, we must conclude that vaccination has not been a complete answer to

(*Please turn to page 590*)

Changes Among the Leaders

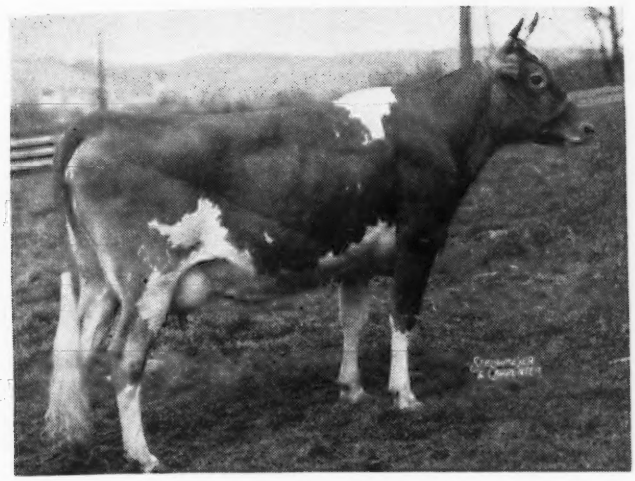

Maywood Nance

Maywood Nance 765825 A. R. 80350

8TH SR2—365

MAYWOOD NANCE, bred and owned by Carter Bache, Stillwater, Pa., places eighth in Sr2—365, by producing 14837 lbs. of milk and 809 lbs. of fat. "Nance" is a daughter of Riegeldale Maywood, whose first five tested daughters averaged 13427 lbs. of milk and 714 lbs. of fat. "Maywood" is sired by Riegeldale Melba's Emory, whose seven nearest dams average 15979 lbs. of milk and 851 lbs. of fat. "Emory" sold in 1946 for $30,000.

The paternal great grandsire is His Majesty of Bournedale that has 12 A. R. sons and 40 A. R. daughters including Riegeldale Majesty's Buttercup that has a class leading record of 15272 lbs. of milk and 907 lbs. of fat, Jr3—365C. The paternal great grandam, Green Meadow Melba, has a class leading record of 15342 lbs. of milk and 963 lbs. of fat, Sr2—365C.

Bournedale Lady Bird, the dam of "Maywood," produced 12085 lbs. of milk and 627 lbs. of fat in G. She, in turn, was sired by Bournedale Allen Jay's King, four A. R. sons and 24 A. R. daughters including Bournedale Princess Coronet with a class leading record of 18859 lbs. of milk and 1019 lbs. of fat, Jr4—365C, and out of Bournedale First Lady, 13542 lbs. of milk and 696 lbs. of fat in A.

The new class leader was out of Maywood Penance, 9077 lbs. of milk and 405 lbs. of fat in GG, a daughter of Langwater Maywood, sire of 1 A. R. son and 38 A. R. daughters, he by Langwater Merrymaker, 28 A. R. sons and 34 A. R. daughters, and out of Langwater Consort, 13767 lbs. of milk and 676 lbs. of fat in D. "Penance" was out of Westmont Penance, 15281 lbs. of milk and 750 lbs. of fat, A.

Sire: Riegeldale Maywood 304567.
Dam: Maywood Penance 670943.
Breeder: Carter Bache, Stillwater, Pa.
Owner: Carter Bache, Stillwater, Pa.
Born: Oct. 16, 1942. Calved July 26, 1945.
Served: March 18, 1946.
Supervised by Pennsylvania State College, State College, Pa.
Carried calf 135 days during test.
3 Milkings daily.
Total Milkings 1090.

1945	Milk Lbs.	Butter Fat %	Butter Fat Lbs.
Aug. 1	1169.2	4.62	54.02
Sept.	1280.7	4.74	60.71
Oct.	1271.6	5.21	66.25
Nov.	1223.9	5.16	63.15
Dec.	1179.5	5.67	66.88
Jan. 1946	1160.3	5.56	64.51
Feb.	1101.3	6.45	71.03
Mar.	1348.4	5.80	78.21
Apr.	1359.8	5.72	77.78
May	1332.8	5.58	74.37
June	1208.4	6.22	75.16
July 31	1201.3	4.81	57.78
Total	14837	5.46	809

Chestnut of Meadowbrook 806783, A. R. 78133

6TH JR4—365

CHESTNUT of Meadowbrook, bred by Paul F. Freytag, Bernardsville, N. J., owned by Henry F. Ruschmann, Bernardsville, N. J., at the completion of her record and now owned by The Copper Gate Products Company, Basking Ridge, N. J., places sixth in Jr4—365 by producing 17045 lbs. of milk and 923 lbs. of fat.

The sire of the new leader, C. F.'s Merry Honor, has five A. R. daughters. He is by Hill Girt Merry Nobleman, sire of three A. R. sons and 37 A. R. daughters including C. F.'s Nobleman's Delight, 15140 lbs. of milk and 842 lbs. of fat in BB. "Nobleman," in turn, is by Noranda, sire of Noranda's Milkmaid that has a class leading record of 19654 lbs. of milk and 1155 lbs. of fat, 7ys—365.

Chestnut of Meadowbrook was out of Suez's Jerry that was by Suez, sire of 1 A. R. son and four A. R. daughters including Suez's Likely Lady, 16723 lbs. of milk and 882 lbs. of fat in AA.

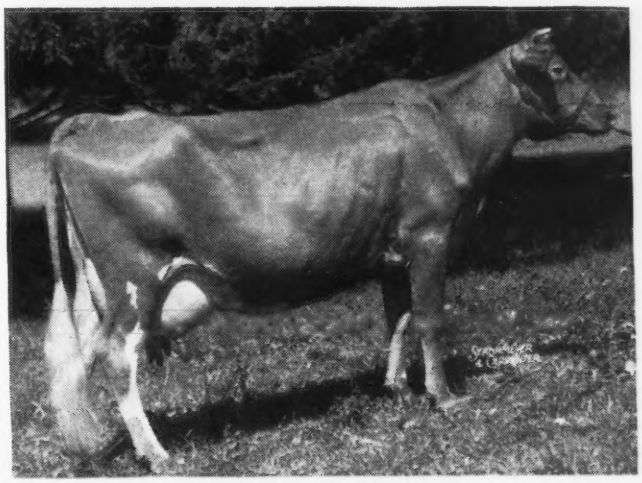

Chestnut of Meadowbrook

Sire: C. F.'s Merry Honor 228779.
Dam: Suez's Jerry 488627.
Breeder: Paul F. Freytag, Bernardsville, N. J.
Owner: Henry F. Ruschmann, Bernardsville, N. J.
Born: Nov. 9, 1940. Calved: Jan. 29, 1945.
Served: August 29, 1945.
Supervised by New Jersey State College, New Brunswick, N. J.
Carried calf 158 days during test.
3 Milkings daily.
Total Milkings 1095.

1945	Milk Lbs.	Butter %	Fat Lbs.
Feb. 4	1206.8	4.98	60.10
Mar.	1629.1	5.00	81.46
Apr.	1565.5	5.35	83.75
May	1637.5	4.97	81.38
June	1599.6	5.16	82.54
July	1534.4	5.82	89.30
Aug.	1441.3	5.06	72.93
Sept.	1384.8	5.31	73.53
Oct.	1353.3	6.00	81.20
Nov.	1289.0	5.74	73.99
Dec.	1239.2	5.70	70.63
Jan. 1946	1094.3	6.23	68.17
Feb. 3	70.7	6.23	4.40
Total	17045	5.42	923

Matapa Lou-Boy's Sandy →

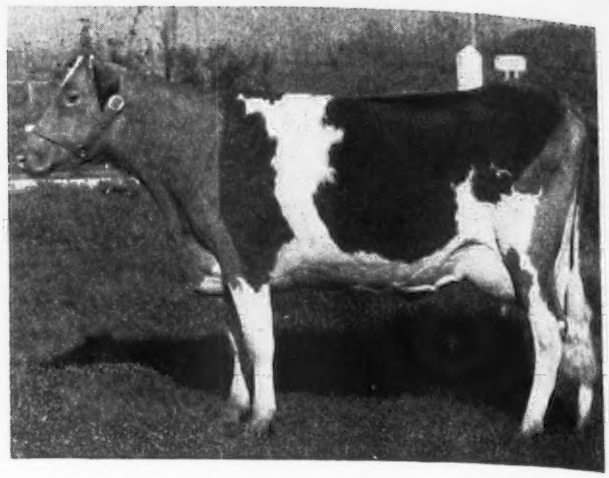

Matapa Lou-Boy's Sandy 864818, Reentry 75275

6TH IN JR3—305C—2X

MATAPA Lou-Boy's Sandy again places among the class leaders, this time taking sixth place in Jr3—305C—2x with a record of 12313 lbs. of milk and 681 lbs. of fat. A year ago she placed fifth in class GGG with 11550 lbs. of milk and 610 lbs. of fat. She was bred and is owned by John F. Equi, Penngrove, Calif.

Matapa Lou-Boy's Sandy was sired by Matapa Prophet's Lou-Boy, a grandson of Darigold Prince, sire of seven A. R. sons and 27 A. R. daughters, including Chuckanut Elegance with a class leader record of 14710 lbs. of milk and 797 lbs. of fat, Sr4—305C—610. Matapa Prophet's Lou-Boy has 15 A. R. daughters including Matapa Lou-Boy's Marlena, 13481 lbs. of milk and 728 lbs. of fat in class C. "Lou-Boy" is a maternal brother to Matapa El Toro's Lucy with a class leader record of 13928 lbs. of milk and 683 lbs. of fat, Jr4—305C—610.

On the dam's side, "Sandy" descends from one of the grand old brood cows at Matapa, Troutmere Sophie, with 12491 lbs. of milk and 725 lbs. of fat made at 10 years of age, D. H. I. A. Sophie's daughter, Matapa Zeke's Sally, dam of Matapa Zeke's Sarah, the dam of "Sandy," produced 14269 lbs. of milk and 743 lbs. of fat in class A.

"Sandy" calved on January 13 after carrying her calf 217 days during test.

Sire: Matapa Prophet's Lou-Boy 276075, A. R.
Dam: Matapa Zeke's Sarah 734933.
Breeder: John F. Equi, Penngrove, Calif.
Owner: John F. Equi, Penngrove, Calif.

Born: July 19, 1942. Calved Dec. 13, 1945.
Served: March 17, 1946. Calved Jan. 13, 1947.
Supervised by University of California, Davis, Cal.
Carried calf 217 days during test.
2 Milkings daily.
Total Milkings 610

1945	Milk Lbs.	Butter %	Fat Lbs.
Dec. 20	631.9	4.85	30.65
Jan. 1946	1587.5	4.85	76.99
Feb.	1279.0	5.62	71.88
Mar.	1373.9	5.55	76.25
Apr.	1237.0	5.45	67.42
May	1201.2	5.65	67.87
June	1136.6	5.20	59.10
July	1079.8	5.56	60.04
Aug.	1108.4	6.10	67.61
Sept.	1014.5	6.10	61.88
Oct. 20	664.0	6.30	41.83
Total	12313	5.53	681

Chat . . .

Cliff Knight, Adohr Milk Farms, Tarzana, Calif., was thrilled when his mother stepped off the plane from New York. She is 84 years old and flew from England, was grounded several days in Newfoundland because of the weather, but arrived safely in California to visit her son.

New Leaders in the 305 Day Division, 3x Milking

(Formerly 4 Letter)

IDEAL'S EMPEROR'S SUSIE—5th 11 yrs—305C
16199—4.50—729—915
Sire: CHESTNUTWOLD EMPEROR, A. R.
Dam: WASTELAND MORNA
Breeder: Jacob Tanis, Augusta, N. J.
Owner: Jacob Tanis, Augusta, N. J.

IDEAL'S EDWARD'S FANNY—7th 6 yrs—305C
13075—5.24—685—915
Sire: IDEAL'S KING EDWARD, A. R.
Dam: IDEAL'S SATELLITE'S FANNY
Breeder: John Tanis, Augusta, N. J.
Owner: John Tanis, Augusta, N. J.

ROSEWALD MAXINE'S COUNTESS—7th Jr2—305C
10667—5.33—569—913
Sire: FLYING HORSE KING'S FLUTE
Dam: ROSEWALD MAXINE
Breeder: William Niedner, Hillsboro, N. H.
Owner: Sumner Pingree, South Hamilton, Mass.

GREEN ACRES EVA—8th Jr2—305C
12603—4.50—567—881
Sire: BROADLAND MASTERPIECE
Dam: AUDACITY EVA OF GREEN ACRES
Breeder: Frank T. Price, Chestertown, Md.
Owner: O. P. Alford III., Queenstown, Md.

MORDELE'S RILMA KATHARINE—8th Jr2—305C
10195—5.42—553—915
Sire: BOLTON'S RILMA JOE, A. R.
Dam: COLDSPRING'S VALOR'S KATHERINE
Breeder: Margaret L. Stoudt, Riegelsville, Pa.
Owner: Margaret L. Stoudt, Riegelsville, Pa.

J. McK. Jeter

FOLLOWING the resignation of R. A. McLaughlin, J. McK. Jeter of Spartanburg, S. C., has been appointed as field-man for The American Guernsey Cattle Club. His territory will include Florida, Georgia, North Carolina, South Carolina, Virginia and West Virginia. Mr. Jeter is a native of South Carolina having been born in Union County. He is a graduate of Clemson College and during his junior and senior years was a member of the livestock judging team.

J. McK. Jeter

After finishing school, Mr. Jeter worked with his father farming and in the general farm supply business. He then went with the Farm Security Administration as Assistant County Supervisor for Anderson County. From there he accepted a position as Assistant County Agent in Chesterfield County. It was as a 4-H Club boy in Union County and working with Guernsey breeders in Chesterfield County that he had his first experience with the Guernsey breed.

In November, 1941, Mr. Jeter entered the Army and was assigned to the Air Corps as an Administrative Officer. He was transferred to the Third Air Force and remained with this air force until his discharge as a Lieutenant Colonel in March, 1946. He returned to the South Carolina Extension Service and was assigned as Assistant Livestock Specialist with headquarters in Spartanburg.

Mr. Jeter will begin work with the Club on March 1 and will make his headquarters at Union, S. C.

Demopolis Chamber of Commerce Awards Guernsey Calf

THE Demopolis Chamber of Commerce and the Alabama Power Company sponsored their second dairy cattle show the latter part of September. One of the special classes in this show was the showmanship award which is very vital to the youngsters. The winner of this award was Daisy Louise Wilburn of Demopolis who was showing a grade calf. This young lady was so outstanding that a group of farsighted and progressive citizens in that town decided that Daisy Louise should be given a good pure bred calf for her efforts. The leader of this movement was Frank King, who authorized the State Association to obtain this animal. Jimmy Walker of Walker Guernsey Farm, Stoneville, Miss., who is very much interested in 4-H Club work and can always be depended upon to deliver when needed supplied this animal, Walker Farms Lady Gay, which was an outstanding individual. Many unbiased people made the statement that this calf was one of the best Guernseys that they had ever seen.

E. C. Easter, manager Rural & Towns Division, Alabama Power Company; G. D. White, field representative of The American Guernsey Cattle Club, and Daisy Louise Wilburn and her registered heifer.

Presentation of this animal to Daisy Louise was made on December 12 at an appropriate ceremony held at the Demopolis Inn. Mr. King constructed a very attractive stall which was placed in the lobby of the hotel and Walker Farms Lady Gay was on exhibition from 5:00 p. m. until the award was made later at a banquet. Everyone is looking forward to the show next fall when they will see the calf again and observe just how she has been managed by her new owner.

Events such as these create local interest and the breeders are looking forward to next spring when a promotional sale of calves will be held in Demopolis.

R. F. Bliss

Vermont Guernsey breeders and many others were saddened by the passing of R. F. Bliss in December.

"Bob," as he was known affectionately, typified unselfish service. He served as secretary of the Vermont G. B. A. for 20 years and gave freely of his time in the promotion of the Guernsey breed. No meeting or state sale was complete without him. One project dear to his heart was a Parish Show. Last summer an outstanding show was held under his direction.

R. F. Bliss was born in Calais, Vt., later moving to Montpelier where he was associated with the A. D. Farrell Clothing Company. He was head of the Park Commission for many years. He was 69 years of age at his death. His wife, three sons and one daughter have the heartfelt sympathy of the Guernsey fraternity.

GORDON HALL

Purchasing Agent ***Consultant***

For a number of years I have cooperated with owners and managers in founding and developing herds. I believe this work has been profitable to them, at least all are on a sound basis, and that I can be of equal help to others.

Princeton TEL. 1895 **New Jersey**

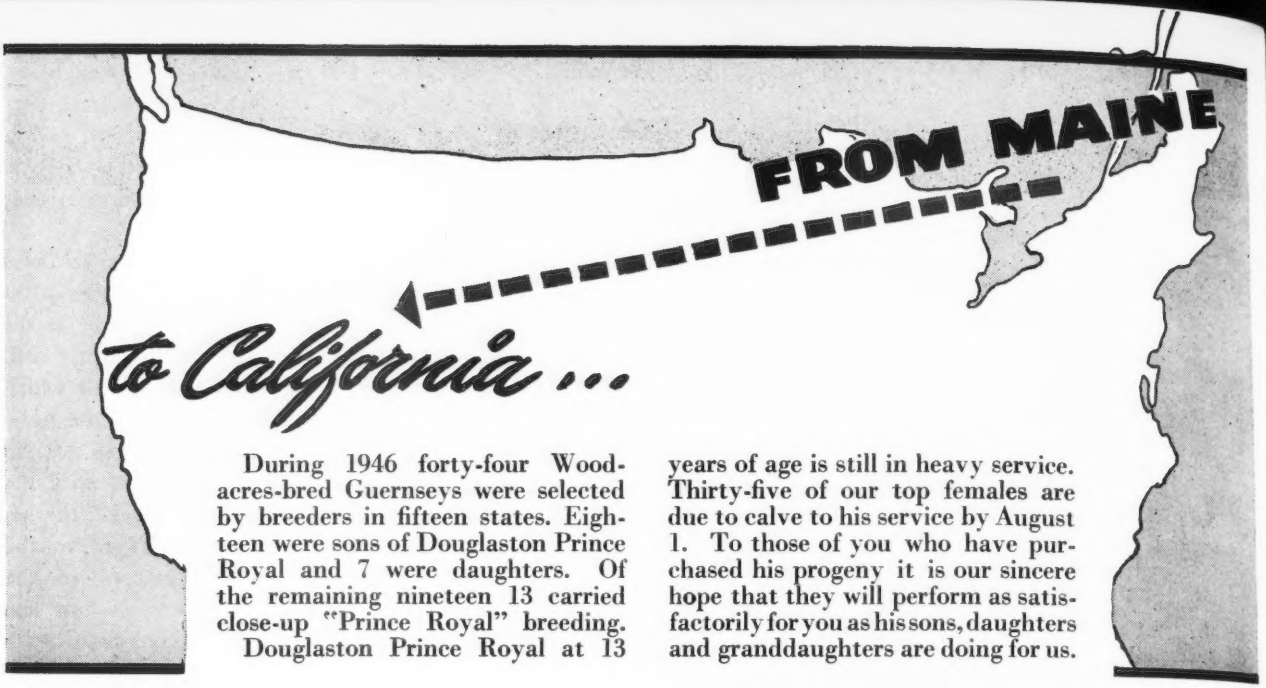

During 1946 forty-four Woodacres-bred Guernseys were selected by breeders in fifteen states. Eighteen were sons of Douglaston Prince Royal and 7 were daughters. Of the remaining nineteen 13 carried close-up "Prince Royal" breeding.

Douglaston Prince Royal at 13 years of age is still in heavy service. Thirty-five of our top females are due to calve to his service by August 1. To those of you who have purchased his progeny it is our sincere hope that they will perform as satisfactorily for you as his sons, daughters and granddaughters are doing for us.

CALIFORNIA
Brown Ranch
Capitola — Woodacres Royal Hannibal
Oliver Espinola
Caruthers — Woodacres Supreme Viking

CONNECTICUT
Sherman K. Ellis
Redding — Woodacres Royal Princes Mab
Ridge — Woodacres Royal Sensation

ILLINOIS
Glen E. Doty
Bradford — Woodacres Royal Ruler
Vernon Hougas
Seneca — Woodacres Royal Ruler
O. D. Zimring
Lombard — Woodacres Supreme R. Gem

KANSAS
Maurice W. Hiett
Haven — Woodacres Royal Sheik

MAINE
A. D. Pillsbury
Farmington — Woodacres Steadfast Valor

MARYLAND
Charles G. Lang
Glenarm — Woodacres Phelanor

MASSACHUSETTS
Rex LeParmentier
Georgetown — Woodacres Supreme R. Topaz
Woodacres Royal Vanity

MINNESOTA
Hubert Fischer
Austin — Woodacres Royal Athenian
A. M. Tennis & Sons
Hayward — Woodacres Band Leader
Carson F. Jamieson
Minneapolis — Woodacres Royal Charmer

NEW JERSEY
Emil E. Perona
Andover — Woodacres Royal Count
John Astor
Basking Ridge — Woodacres Supreme Victor
Coppergate Farms
Basking Ridge — Woodacres Royal Venus
Geo. C. Zwilgmeyer
Blairstown — Woodacres Royal Promise
Brian Boru Farm
Harlingen — Woodacres Royal Prince
Paul E. & Elmer E. Adams
Medford — Woodacres King Steadfast
W. R. Hale & Son
Metuchen — Woodacres Royal Farview
Samuels Dorman
Pluckerman — Woodacres Royal Trumpeter
Joseph Reinfeld
Scobeyville — Woodacres Supreme R. Venus

NEW YORK
Henry G. Davis
Lewbeach — Woodacres Royal S. Mirth
Woodacres Queen Victoria
Woodacres La Blanche
Tarbell Guernsey Farms
Smithville — Woodacres Supreme King
Flats — Woodacres Royal NonPariel

OHIO
W. P. & P. L. & Angie Brundige
Columbus — Woodacres Baroness Alice
Woodacres Royal Prediction
Glenn L. Miller
Defiance — Woodacres Royal Defiance
Woodacres Royal Actress

PENNSYLVANIA
Raymond P. De Long
Bower — Woodacres Steadfast Vicky
Woodacres Steadfast R. Topaz
Charles Kramer
Claysville — Woodacres Royal Levity Top
Geraldine R. Hopps
Salisbury — Woodacres Royal Independent

SOUTH CAROLINA
F. B. Davis, Jr.
Yemassee — Woodacres Royal Corinthian
Woodacres Royal Veronica
Woodacres Royal Patricia
Woodacres Coronation Rene

TEXAS
Jack Lively
Dallas — Woodacres Royal Actor
L. H. Smokler
Dallas — Woodacres Royal Philosopher
C. P. Melton, Jr.
Mercedes — Woodacres Band Prince
W. B. Omohundro
Wichita Falls — Woodacres Band King

VIRGINIA
Harold D. Merken
Upperville — Woodacres Hollywood

SONS AND GRANDSONS OF DOUGLASTON PRINCE ROYAL AVAILABLE

WOODACRES *Guernsey Cattle*
PRINCETON, NEW JERSEY

FEDERAL ACCREDITED HERD NO. 526351
N. J. ABORTION FREE HERD NO. 424

ATHERTON W. HOBLER, OWNER • HARRY CARRE, MGR. • BOX 669, PRINCETON, N. J. • TEL. HOPEWELL 361

State Champions

FLORIDA

Jr2 305C Lakemont Maxim's Sunny 809438, 7418 pounds milk; 366 pounds butter fat. (915 T. M.) Breeder and owner, Lakemont Dairy, Inc., Winter Park.

ILLINOIS

Jr2 365C Curtiss Candy Levity Charlotte 780710, 13739 pounds milk; 717 pounds butter fat. (1095 T. M.) Breeder, Mr. and Mrs. Ernest Martin, Goshen, Ind. Owner, Curtiss Candy Company, Cary.

Sr4 305C Rock Creek Queen Ash 718463, 10753 pounds milk; 478 pounds butter fat. (873 T. M.) Breeder, L. J. Drake, Plano. Owner, The Quaker Oats Company, Chicago.

MASSACHUSETTS

5yrs 365C Flying Horse Royal Rose 641767, 22558 pounds milk; 1154 pounds butter fat. (1050 T. M.) Breeder and owner, Sumner Pingree, South Hamilton.

MICHIGAN

r3 305C Cesor Golden Jezebel 893008, 9873 pounds milk; 475 pounds pounds butter fat. (915 T. M.) Breeder and owner, Charles E. Sorensen, Farmington.

MISSOURI

Sr3 305C Douglaston Clifford's Clara 702173, 12049 pounds milk; 600 pounds butter fat. (915 T. M.) Breeder, Hugh Barclay, Pulaski, N. Y. Owner, C. D. Marlo, Versailles.

NEW JERSEY

Jr3 305C Convent's P. Meadow 726094, 13967 pounds milk; 753 pounds butter fat. (915 T. M.) Breeder and owner, Mr. and Mrs. Paul Moore, Convent.

NEW YORK

Jr2 305C Elmcrest Grey Annie Laurie 759719, 13249 pounds milk; 645 pounds butter fat. (915 T. M.) Breeder, John O. Yeomans, Coxsackie. Owner, John O. and Bertha T. Yeomans, Coxsackie.

Fertilize Pastures Now

The right-hand portion of this pasture was fertilized with 18% NORMAL Superphosphate, disked and re-seeded in the Spring. This photo, taken in September, shows flourishing growth with full stand of clovers on fertilized portion, compared with little or no growth on the unfertilized area, at left.

$3 RETURN FOR EACH $1 INVESTED

PASTURE fertilization pays and pays well. Each $1 invested returns $3 or more in a single season, through earlier and longer grazing . . . and the increased growth of grass and legumes, high in minerals and protein, means more milk or beef per acre.

If you have a pasture with good sod, apply lime as needed to correct soil acidity for legumes. Then top dress as early as possible with 500 to 800 lbs. per acre of 18% NORMAL Superphosphate. On light soils, Agrico Phosphate and Potash may be needed, as these soils are usually low in potash as well as phosphorus. Plenty of phosphorus encourages vigorous growth of legumes which in turn provide nitrogen for the grasses.

For worn-out pasture, renovation is the best solution. This requires seedbed preparation. Broadcast 18% NORMAL Superphosphate or Agrico Phosphate & Potash, with lime as needed; then tear up the old sod with a cutaway disk. Disk during winter or early spring, whenever moisture and frost conditions permit. After danger of freezing is past, broadcast a good grass and legume seed mixture and then roll, to firm the seed into the seed bed. *Pasture renovation converts worn-out sod into first-class pasture which produces, in terms of milk or meat, acre returns as high as many cultivated crops.*

Our Soil Service is at your disposal — write our nearest office, listed below, and we will test your soil and give you specific recommendations.

AGRICO Fertilizers and 18% NORMAL Superphosphate are made only by

The AMERICAN AGRICULTURAL CHEMICAL Co.

Alexandria, Va. Baltimore 24, Md. Buffalo 6, N. Y. Carteret, N. J. Charleston, S. C. Cincinnati 17, Ohio
Cleveland 11, Ohio Columbia, S. C. Detroit 13, Mich. East St. Louis, Ill. Greensboro, N. C.
Henderson, N. C. Laurel, Miss. Montgomery 2, Ala. New York 7, N. Y. Norfolk 6, Va.
No. Weymouth, Mass. Pensacola, Fla. Pierce, Fla. Savannah, Ga. Spartanburg, S. C. Wilmington, N. C.

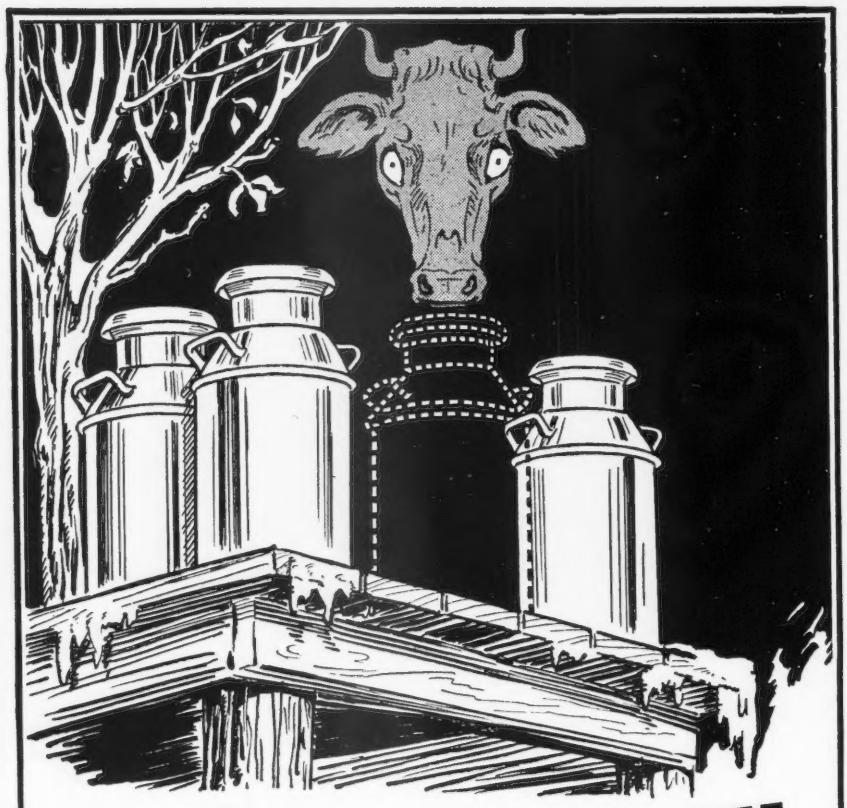

IS THE "HIDDEN HUNGER" THIEF ROBBING YOU?

You can't *see* the "Hidden Hunger" thief. But, *right now* he may be menacing the health, production and reproduction of your cows and stealing *your* hard earned profits. BEWARE OF:—

***"HIDDEN HUNGER"*—Lack of essential mineral elements needed by livestock for sturdy health, rapid growth, peak production and reproduction.**

To protect your herd from "Hidden Hunger" supplement their daily ration with Near's MinRaltone. MinRaltone is the enemy of profit-robbing mineral deficiencies because it contains 11 *Hidden-Hunger-Fighting* mineral elements (plus vitamin D), needed by livestock for top health, sturdy growth and peak production and reproduction. Don't let "Hidden Hunger" steal *your* profits. Write for free literature.

NEAR'S FOOD COMPANY, INC. Established 1899 BINGHAMTON, N.Y.

NEAR'S

MINRALTONE

WITH VITAMIN D

MINERAL FEED SUPPLEMENT

for HEALTH PRODUCTION PROFITS

Copr. 1947 Near's Food Co., Inc.

NORTH CAROLINA

Jr2 305C McDonald Farms Iloise 848619, 9785 pounds milk; 532 pounds butter fat. (914 T. M.) Breeder, J. M. McDonald, Cortland, N. Y. Owner, O. T. Fowler & Zeb V. Gambill, Pfafftown.

8yrs 305C Gippy Princess Dorinda 590268 13399 pounds milk; 726 pounds butter fat. (914 T. M.) Breeder, Nicholas G. Roosevelt, Moncks Corner, S. C. Owner, H. R. Playford, Hendersonville.

OHIO

9 yrs 305C Count's Connie 536627, 14503 pounds milk; 743 pounds butter fat. (904 T. M.) Breeder, J. H. Rogers, Sycamore. Owner, Howard J. Ziegler, Clyde.

OKLAHOMA

Jr3 HIR Elm's Goldie Diana 734857, 10911 pounds milk; 573 pounds butter fat. (730 T. M.) Breeder, Elmer Teetzen, Quinlan. Owner, Renic D. Hamby, Oklahoma City.

Jr2 HIR Walker Royal Janice 737429, 9021 pounds milk; 547 pounds butter fat. (730 T.M.) Breeder, G. B. Walker, Stoneville, Miss. Owner, Renic D. Hamby, Oklahoma City.

RHODE ISLAND

Jr2 HIR Thelma of R. I. S. C. 793066, 6940 pounds milk; 371 pounds butter fat. (632 T. M.) Breeder and owner, Rhode Island State College, Kingston.

TEXAS

Jr2 365C Gulflands' Lue Rena 876509, 9074 pounds milk; 421 pounds butter fat. (729 T. M.) Breeder and owner, Carl Lohmann, Waco.

VIRGINIA

Jr2 305C Camp's Watershed's Princess 789795, 10419 pounds milk; 517 pounds butter fat. (915 T. M.) Breeder, W. C. King, Bishopville, S. C. Owner, W. M. Camp, Franklin.

The discovery of gold at Sutter's Mill in 1848 made General Sutter a poor man

The famous "forty-niner" gold rush brought squatters from all over the world, who claimed that Sutter's land grants from earlier Mexican governors were invalid. Their claim was sustained by the United States Supreme Court.

As a pensioner of the state of California, Sutter spent the last years of his life in Lancaster County, Pennsylvania—where the Eshelman Feed business was prospering.

←There's gold in these bags for you→

TODAY it requires four large plants to supply the Eshelman Red Rose feeders from Canada to the Gulf of Mexico, who realize that the real gold is PROFITABLE PRODUCTION from their poultry and livestock.

POULTRYMEN who feed RED ROSE STARTING FEEDS, GROWING MASH and LAYING MASH know why—as do DAIRYMEN who use RED ROSE DAIRY FEEDS, and HOG BREEDERS who use RED ROSE PIG & HOG MEAL.

1842 — JOHN W. Eshelman & SONS — 1947

Lancaster, Pa. York, Pa. Circleville, O.

Eshelman RED ROSE GUARANTEED FEEDS

PUT YOUR CALVES IN THIS PICTURE

Save 1/2 the Cost of *MILK FEEDING*

At U. S. Average Milk Prices

Why waste money feeding milk to calves? You can cut out 85% of the milk usually fed and give them Purina Calf Startena at one-half the cost. What's more, thousands of dairymen have found that they can grow a calf that's every bit as big and rugged at 4 months old. And think of the time you save. You simply pour a little *dry* Calf Startena in the trough each day, along with hay and water. With this you feed a small amount of milk for only one month.

When calves eat so little, it pays to give them good feed. Purina Calf Startena is the original complete dry starter, and constant improvements have been based on 21 years of calf feeding at the Purina Research Farm.

RALSTON PURINA CO., ST. LOUIS 2, MO.

PURINA CALF STARTENA

See Your
PURINA DEALER
With the Checkerboard Sign

Brucellosis . . .

(*Continued from page 582*)

the brucellosis problem, and that the greatest handicap to the effective use of vaccination has been a tendency to use it as an excuse for neglecting sanitary procedures and good herd management practices. This can be laid to the account of those vaccination enthusiasts who spoke glowingly of the advantages without mentioning any of its limitations or any of the sanitary steps used in the herds where it produced the most favorable records.

When used as an adjunct to the type of program which places emphasis on periodic blood testing, segregation of cows at calving time, quarantine of animals being introduced into the herd, and careful attention to the hitch-hiking habits of Brucella organisms on feed bags, hay, bedding, shoes, and forks and shovels used about the barn, then vaccination is an aid to the establishment of a disease-free herd. But when vaccination is expected to replace these other factors, then it will delay or prevent return to a clean herd status.

Vaccination should be used judiciously in herds that are heavily infected. It should be used on adult females in such herds, and then on calves for several additional years. It should not be used as the basic part of a long-time brucellosis control program. It should only be used under careful supervision and on direct professional advice, because promiscuous vaccination tends to become careless vaccination. The greatest benefits can only be derived when the animals are vaccinated under an official plan which requires reporting to a state official and identification of the vaccinated animal.

In other words, vaccination is only part of the answer to brucellosis control.

Chat . . .

Price's Guernsey Dairy, Bremerton, Wash., reports that they have three drivers on their milk routes who have each sold over one million quarts of GOLDEN GUERNSEY milk. Two men have put on 600 quarts recently in one week—only 20 quarts being regular milk, the balance GOLDEN GUERNSEY.

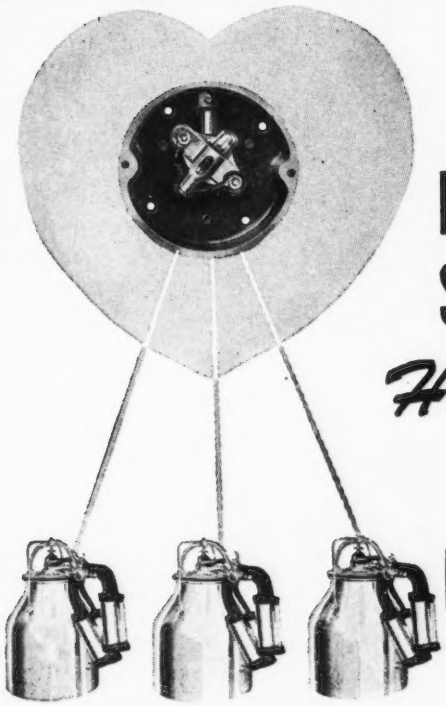

Only the DE LAVAL MAGNETIC SPEEDWAY MILKER *Has the "Magnetic Heart" That Provides* UNIFORM MILKING

Only UNIFORM Milking Can Maintain Highest Production Levels

Milking that varies in speed and action from one milking to another —whether it is hand or machine milking—causes a loss in milk production. Every cow owner has experienced this when changing hand milkers. The cows become accustomed to a certain milking speed and action. When this is changed, whether due to a change in hand milkers or use of a milking machine unit of a type which can vary in speed and action, a production loss will usually result.

"MAGNETIC" milking means *uniform milking* with all cows being milked in exactly the same way at every milking. As every dairyman knows, *uniform* milking . . . milking that does not vary in speed or action . . . results in maintaining the highest level of milk production.

In the De Laval Magnetic Speedway Milker the pulsations of every unit in operation are magnetically controlled by its "Magnetic Heart" . . . the Master Control . . . at the Pulso-Pump. Hence every unit milks exactly the same at every milking and the cow is milked with the same uniform milking speed and action, regardless of which milker unit is used. This is an exclusive De Laval Magnetic Speedway feature. No other method of milking can give your cows milking that is absolutely *uniform and regular.*

PROFITABLE, DEPENDABLE MILKING WITH THE DE LAVAL STERLING MILKER

Thousands of De Laval Sterling Milker users are doing a clean, fast and *profitable* job of milking. The famous Sterling Pulsator *has only two moving parts.* It provides precise, snappy milking action . . . real De Laval quality milking at lower cost. Complete De Laval Sterling Milker Outfits or single or double units for De Laval Better Milking on your present milker pipe line.

THE DE LAVAL SEPARATOR COMPANY

NEW YORK 6, 165 BROADWAY — CHICAGO 6, 427 RANDOLPH ST. — SAN FRANCISCO 19, 61 BEALE ST.

For tomorrow's records
feed MANAMAR today

Old Cow—Mendocino Aggie Duplicate

Unsurpassed 3 Generation Record

This great cow, with her daughter—Mendocino Duplicate — and her grand daughter — Mendocino Duplicate 2nd — at an average age of 4 yrs. 5 mos., 18 days, completed A.R.O. records which averaged 971.2 lbs. of butterfat, a record for a 3-generation group on 3x milking for the breed in the United States.

The Mendocino (Calif.) State Hospital herd, managed by H. A. Fanslow, rolled up an 11-year record on H.I.R. on 134 cows of 504.2 lbs. fat.

For the last 7 years it has led all State-owned herds.

ManAmar has been a part of the Mendocino feeding program for 15 years.

If Your Dealer Cannot Supply You, Write Dept.

PHILIP R. PARK, INC.
618 S. Dearborn St., Chicago 5, Ill. or San Pedro, Calif.

Experience in 1000 Sales enables me to render you efficient service as an Auctioneer at your Guernsey

AUCTION
TOM McCORD
Auctioneer
814 Park Ave.
Montgomery 6, Alabama

GLENN LECKY
Auctioneer
of Pure Bred Guernseys
Holmesville - Ohio

MASTITIS
IS BEING CURED
We have a complete line of latest effective treatments. Write us for particulars.
ANCHOR SERUM CO. INDIANAPOLIS, IND.

"KANT-KOM-OFF"
COW COVERS
PATENTED

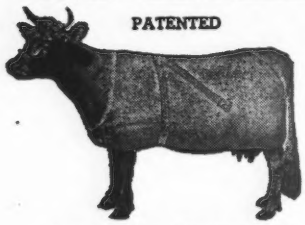

Write for Illustrated Price List
R. LAACKE CO.
1646 N. Third Street
Milwaukee 12, Wis.

Applicants for Membership

THE following Guernsey breeders have applied for membership in The American Guernsey Cattle Club:

ILLINOIS: H. G. Cook & Harvey Wohlfert, Ottawa, recommended by Walter Snook; E. H. Fahrney Estate, Aurora, recommended by E. K. Hardy; Glenn A. Rader, Bloomington, recommended by Jesse E. Tuttle.

INDIANA: Clyde E. Hinshaw, Fountain City, recommended by Fred Siess.

MARYLAND: Caroline Daniels Moore, Easton, recommended by Thomas Hughes.

MICHIGAN: Ralph K. French, Dimondale, recommended by Frank H. Ormston.

NEW YORK: Robert H. Howell, Hammondsport, recommended by J. Judson Morgan; S. L. Katz, Port Chester, recommended by Gordon Hall.

OHIO: M. C. Bouton, Mount Vernon, recommended by R. M. Jewell; Roy E. Cope, Leetonia, recommended by Floyd S. Barlow, Dwight Graham, Leetonia, recommended by Floyd S. Barlow; Paul O. Haynes, Granville, recommended by J. L. McKitrick; O. A. McKee, Mount Vernon, recommended by R. M. Jewell; Wade N. Wehr, North Lima, recommended by Floyd S. Barlow.

OKLAHOMA: Larry W. Hawkins, Perry, recommended by E. K. Gaylord.

PENNSYLVANIA: W. D. Mason, Philadelphia, recommended by T. R. Thornburg.

WISCONSIN: Roe Nicholas, Whitewater, recommended by Wilbur M. Becker; Elmer L. Wilkins, Platteville, recommended by Earl J. Fruit.

European Heifer Relief Project

THROUGH the Brethern Service Committee of the Church of the Brethem, Mr. & Mrs. Paul Moore of Hollow Hill Farm, Convent, N. J., have donated an outstanding heifer for the European Heifers Relief Project—Convent's P. Giselda, born December 13, 1943. She freshened with her first calf on March 8, 1946, and while not on official test has milked extremely well during the entire lactation. This year she is due again on April 2 and should arrive in her new homeland sometime before that date. All heifers for overseas shipment have to be well along in pregnancy so that they will come into full usefulness soon after their arrival there. There is also the decided advantage of shipping two animals for the price of one.

The sire of "Giselda" was bred by Mr. and Mrs. Moore and while given only limited service in the Hollow Hill herd his daughters there have all done extremely well. This sire, Convent's Petrarch, is now being used by the Farmers Federation of Asheville, N. C. where the average production of the

CARTER GUERNSEY
Sales **SERVICE** ***Advisory***

You are invited to make use of my lifetime experience with Guernseys (Family Herd Est. 1912). To advise on and purchase for your Breeding Herd or Golden Guernsey Milk Production. Familiar with leading herds and many smaller ones.

Will Be Available at Eastern Sales

HENRY H. CARTER
Phone 742-W Winding Lane Farm ROCKVILLE, MD.

Air view of Larro Research Farm.

YOU BENEFIT from 35 Years of Larro Research

Yes, Larro *"Farm-tested"* Dairy Feeds are back and that's mighty good news to thousands of dairymen who have found in Larro the answers to their dairy feed problems.

For once again it is possible to give you in Larro a feed that embodies the experience gained in 35 years of dairy feed research—made to the top formulas developed by General Mills' skilled scientists—and of the very finest selected ingredients.

Once again you can buy a dairy feed which is as fine as we know how to build—one which contains every one of the nutrients needed—and in those proportions which years of experience have proved to be most effective in a dairy feed.

And remember in Larro you buy a dairy feed that does a 3-way job. It helps your cows reach and maintain their capacity milk production and has equal value as a fitting and freshening feed.

Of course, to give your young calves a good start in life, feed Larro *"Farm-tested"* "Calf Builder." This will help develop your heifer calves so they can become strong, productive milkers when in due time you switch them to Larro Dairy Feed.

USE THE LARRO HERD ✓ CHECK

In combination with the Larro Feeding System, Herd ✓ Check sets up a program of management and feeding that will help every one of your cows do her best. Write our nearest office or ask your Larro dealer for information covering both of these exclusive General Mills developments.

Herd ✓ Check is a registered trademark of General Mills, Inc.

General Mills
Larro Feeds
Dept. 10
DETROIT (2) — SAN FRANCISCO (6)
CHICAGO (4)

"Farm-tested" is a registered trademark of General Mills, Inc.

L-1383

PENICILLIN for MASTITIS
Amazing results reported. Low cost. Write for particulars to—
ANCHOR SERUM CO., Indianapolis, Ind.

WANTED
Skilled calf and young stock raiser. Feeding and care of 50-60 Guernsey calves and yearlings in separate barn. Excellent pay and living conditions. Only successful, experienced man need apply. Write for further details and send brief description of experience, family, references, etc.
Sunny Valley Farms
New Milford, Connecticut

STROHMEYER & CARPENTER, Inc.
Photographers of Animals
White Plains - Box 788 - New York

FOOT TRIMMING
Fitting for Sale or Show
If you want your cattle presented in top shape or if you need any feet trimmed.
Write
RALPH D. BACON
Box 25
BERLIN, MASSACHUSETTS

cows in that association should be greatly increased because of his high transmitting quality.

"Giselda" is bred to Flying Horse Colonel's Prince, the present sire at Hollow Hill. His first daughter to be offered for sale brought $1,800 at public auction as an unbred heifer. Another now in milk at Hollow Hill is making 50 lbs. per day with first calf.

The Church of the Brethern sends young men of the church with each shipment. The animals are kept in breeding units when they reach Europe and the milk is given to orphan asylums. The latest shipment of 600 heifers has gone to China.

Please mention the JOURNAL when answering our advertisers.

WANTED
Experienced single man. Work as barn man and operate Surge milking machine. Opportunity to work with top Guernseys. Excellent future and living conditions.
BURTON LANE FARM
Conway Road Lake Forest, Ill.

WRITE FOR YOUR *Free Copy* of Dr. DAVID ROBERTS CATTLE SPECIALIST

Tells you how to get bigger returns from your feed; how to know sick animals . . . and what to do for them. Lists more than 60 special prescriptions for practical home veterinary applications. There is a Dr. David Roberts prescription for practically every curable animal ailment. Write for your copy of the CATTLE SPECIALIST today!

Our veterinary staff, which includes two former Wisconsin State Veterinarians, is available for free mail consultation. Tell us about your animal troubles.

Dr. DAVID ROBERTS VETERINARY CO.
23 Grand Avenue, Waukesha, Wisconsin

Where to Buy GUERNSEYS

A Service to help both the Buyer and Seller

Rate: $3.50 per inch or 60 words
No proof submitted
All animals listed are for sale

MAINE

FOR SALE: Bull Calf, Born: November 11, 1946, out of Langwater Redemptor daughter, sired by Langwater Gold Dawn. Maternally this calf traces back to Ultra May King and Langwater Uncle Sam. Beautiful type, with especially good production and type in background. Light fawn color, clear nose, etc. Registered and crated $200. Herd Accredited Bang's and T. B. Paul and Catherine Roehrig, Caphir Farm, R. F. D. 1, Westbrook.

NEW YORK

FOR SALE: Grandson of Caumsett Dynamo out of an A. R. dam—dropped: May 20, 1946. Son of Forges Better Times out of first calf heifer—dropped: March 15, 1936. Choice $100.00. Also Bull Calf, son of Hilltop Butterfat Marvel, $50.00 Herd T. B. and Bang's Accredited. Ruth F. Brinkman, Echo Farm, Huntington, Long Island.

TURN THE SWITCH
AND DOWN COMES YOUR SILAGE

Yes, that's all there's to it—flip an electric switch, set the hydraulic winch—and down comes your silage. No climbing, no hand pitching. Level skimming off top keeps silage fresh—eliminates spoilage. Frozen silage comes down broken up ready to feed! Thoroughly tested and proven on dairy farms over past 3 years. Performance guaranteed. A revolutionary time-and-labor-saver . . . a new profit-producer.

THE LEACH Silo Unloader

Write for literature, prices and name of nearest dealer.

LEACH CO.
4284 S. Main St. OSHKOSH, WIS.

Dr. Sherman M. Burns

Dr. Sherman M. Burns, Oswego, N. Y., passed away on December 15. Dr. Burns, one of the leading surgeons in the country, had started to breed Guernseys on his farm at Oswego, with a strong flair for Langwater bloodlines.

Dr. Burns was well-known in Central and Northern New York with the Cortland, Cayuga and Oswego County groups.

HELP WANTED
We would like a good single or married man to work and familiarize themselves with our herd and eventually take over a second string of three-time test cows we will have in the near future. Must be a good hand milker.
Joseph E. Adams
Reinfeld Farm
Eatontown, New Jersey

Fitting - - Trucking Service

TRUCKING

After March 1, 1947, I will be available for trucking your cattle to and from sales or to any destination. Pullman horse van available—best of service.

FITTING

If your cattle need trimming or conditioning for sale or pictures, let me know.

Special rates on herds.

Trained experience in clipping, fitting and conditioning.

JOHN AUSTIN

R. D. No. 1, Freehold, New Jersey

Carrot Oil Vitamin Conditioner for Dairy Feeds

Carrot Oil contains the active vitamin of carrots needed for healthy reproduction and sleek, glossy coats.

Carrot Oil contains pro-vitamin A, Carotene, plus other carrot elements. It is used by breeders to increase fertility, to produce healthy calves, and to develop sleek, glossy coats.

Send Today for Free 36-Page Booklet on Carrot Oil Vitamins

Completely details function and uses of this great conditioner and describes 15 NRA feed concentrates offered. Every livestock breeder should have a copy.

NUTRITIONAL RESEARCH ASSOCIATES, INC.

Dept. 2 South Whitley, Ind.

FOR Simple AFTERBIRTH TREATMENT

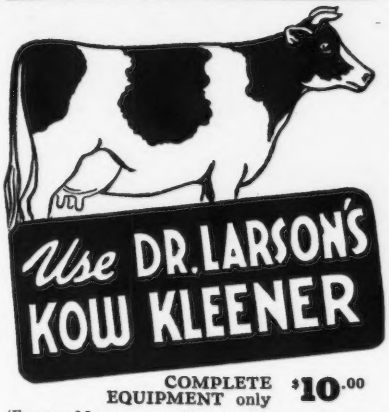

COMPLETE EQUIPMENT only $10.00

(ENOUGH MEDICINE TO TREAT SEVERAL COWS)

ELIMINATES MESSY JOB

Using Dr. Larson's KOW KLEENER method, you do away with the disagreeable task of removing retained afterbirth in cows. This modern way, there's no dangerous hand work, no capsules or flushing with solutions. Medication is inserted by air and the membranes come away naturally, leaving no infection, no putrefaction, no odor nor discharge. Cows breed back easier.

SIMPLE TO USE!

Yes, it can be easily used by any farmer for the removal of retained afterbirth. Dr. Larson's KOW KLEENER equipment is complete with compound and a specially designed syringe. You may obtain the complete equipment, consisting of two packages of KOW KLEENER Compound and the syringe, plus complete information for only $10.00 postpaid. Order today—and be ready for your next cow.

Write for Illustrated Circular

Dr. Larson's Animal Hospital

Dept. G. Fergus Falls, Minn.

Whatcom County Meeting

L. R. LOUNSBURY, managing editor of the Guernsey Breeders' Journal, complimented the members of the Whatcom County, Wash., Guernsey Cattle Club on their breeding progress and enthusiasm at a meeting held on January 25 at the Lynden City Hall. He spoke to the breeders on the early organization and traced the progress made through the years.

Ray West, field-man for The American Guernsey Cattle Club, announced that animals had been selected from the Zweegman Brothers, Clarence Vander Griend, Jim Ferguson, and Fircrest herds for consignment to the Northwest Guernsey Sale to be held at Portland, April 24.

Breeders were told that Elmer Hansen, extension dairyman from Iowa, has been made official Guernsey type classicfiation judge and will be classifying cattle in this state early this summer.

Francis Zweegman, chairman of the advertising committee, was praised for his fine job in handling the club's advertising program. Jim Ferguson, president, pointed out that advertising of county breeders will be pointing toward the national Guernsey convention scheduled for Portland in 1948.

DAISY Cattle Markers

PROTECTED BY 10 U. S. PATENTS

Delivery one to three days, postpaid. Furnished assembled with adjustable chain. Large numbers on marker black inlaid. Neck Chains locked by key ring fasteners. All chain is brass plated.

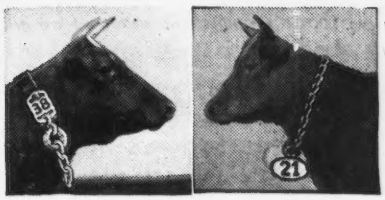

No. 17 For Horns.....$8.00 per doz.

No. 21 Neck Chain, marker plate numbered both sides.....$11.50 per doz.

No. 22 For Calves and young stock.....$9.50 per doz.

No. 25M Marker Plate without chain with key ring fastener.....$6.50 per doz.

No. 38 Neck Chain, double plate marker on each side of cow's neck. Upper portion strap. Lower portion chain..**$12.50 per doz**

No. 26 All Chain, Double Plate Marker, Marker Plates SOLID BRASS.....Price $14.50 per doz

State breed of cattle when ordering, also numbers desired.

Sample mailed for $1.00

Write for folder which includes our No. 16 Combined Bull Marker and Controller.....Price $4.50.

GOLDEN ARROW FARMS

Dept. G, Box 7, Huntington, Indiana.

Please mention the JOURNAL when answering our advertisers.

FRANKLIN VACCINES & SUPPLIES

drug store agencies.

FREE Catalog

BANISH BLACKLEG

Avoid losses by immunizing with **Franklin Blackleg Bacterin.**

Franklin Clostridium Chauvei-Septicus Bacterin gives a full immunizing dose for both Blackleg & Malignant Edema. Either 10¢ — quantity discounts.

Hemorrhagic Septicemia

Give a protective dose of **Franklin Corynebacterium Pasteurella** (formerly Pasteurella Pseudodiphthericum Bacterin). Aids in preventing "Shipping Fever."

10¢ a dose, less quantity discounts.

Avoid Abortion Infection

To help keep your cow herd clean. Excellent results are reported from the use of **Franklin Brucella Abortus Vaccine.** Made from Strain 19 for prevention of infectious abortion in cattle.

Eliminate Horns This Easy Way

Franklin Dehorning Paste prevents horn growth when applied to the horn button. Simple. Humane. Inexpensive. 50¢ jar treats 15 to 25 calves; $1.00 jar—35 to 50.

Aid Cows At Calving Time

Franklin Uterine Capsules are a practical antiseptic agent for inserting into uterine cavity following calving. Box of three capsules, $1.00; twelve, $3.00

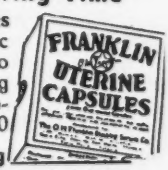

Send today for FREE illustrated Franklin Catalog

O. M. FRANKLIN SERUM COMPANY

DENVER KANSAS CITY WICHITA AMARILLO FT. WORTH MARFA EL PASO

ALLIANCE SALT LAKE CITY LOS ANGELES PORTLAND CALGARY

America's Leading Brand of Animal Biologics

FORDS MILKERS

Track model; easy to install; no pipelines. ¼ H.P. motor.

Portable; milks anywhere; gas or electric.

FAST milking . . . natural, controlled suction . . . few parts . . . easy to clean in 5 minutes . . . simple to operate . . . "never fail" construction . . . outstanding design. GUARANTEED.

Write TODAY for illustrated folder and low prices.

MYERS-SHERMAN CO. 1315 E. 12th Streator, Ill.

Leaders for 34 Years

TOMORROW'S FEEDING PROGRAM TODAY!

PIONEER DAIRY FEEDS

A COMPLETE DAIRY FEEDING PROGRAM

- That produces "Quality Results at Low Cost" — proven in the pail.
- That pioneers in being different.
- Feeds that are open — loose — flaky.

HALES & HUNTER CO.

CHICAGO 4, ILL. WILMINGTON 83, DEL.

MANUFACTURERS OF RED COMB POULTRY FEEDS

MANAGER --- HERD MANAGER

Age 40, small family, 22 years practical experience, all types of live stock, field crops, machinery and the production and distribution of high grade produce. Have handled many high producers including State Champions, Class Leaders and a former World Record. Successful Graham student, good showman, with a complete knowledge of pedigrees.

A capable man with the integrity to warrant your confidence in the founding or developing of a top quality herd. Modern living conditions essential, wages in keeping with the times.

Best of References Proved Ability

Harold M. Caton, East Pepperell, Mass.

HERE'S EXTRA VITAMIN A

Till Calf Is Eating Hay

With very little vitamin A in its body at birth, the new born calf sure welcomes the IMPROVED Anadex Kaf-Kaps. They provide a big "charge" of this important vitamin right after birth or when the calf already has scours. Also supply niacin and vitamin D, as provided in the University of Wisconsin formula for controlling nutritional scours and rickets.

Most dairymen use about 30 Kaf-Kaps per calf. Kaf-Kaps are big enough to easily hold between the fingers. Easy to feed; no mixing or measuring necessary. Economical to use. Prices: 100 Kaf-Kaps—$3.75; 250—$8.50 delivered. Start your next calf on Kaf-Kaps with extra vitamin A. If not sold where you trade, write direct.

HOLT PRODUCTS CO., Aurora, Ill.

Applicants for Membership

THE following Guernsey breeders have applied for membership in The American Guernsey Cattle Club:

CALIFORNIA: Franklin R. Schoellerman, Galt, recommended by George W. Emde; Marvin Stowe, Gridley, recommended by Clark Stowe; Walter Ziegler, Cupertino, recommended by John Schmid.

CONNECTICUT: George W. Simpson, Wallingford, recommended by Harold L. Strickland.

KANSAS: Spencer A. Gard, Iola, recommended by Alva L. Shadwick.

ILLINOIS: A. A. Creaves, Trustee for Joyce, Valerie and Donald Creaves, Wauconda, recommended by Lakewood Farm, Malcolm J. Boyle, Trustee.

IOWA: Nook-Dale Guernsey Farm, Inc., Des Moines, recommended by R. S. Kilpatrick.

MASSACHUSETTS: John S. Ames, Jr., Boston, recommended by John S. Ames.

NEW YORK: F. B. Embury, Warsaw, recommended by Charles F. Mignin; Lee L. Mabie, Westford, recommended by Laurence D. Hansen.

OHIO: Nina C. Lipp, East Palestine, recommended by Floyd S. Barlow.

OREGON: William E. Marsh, Cornelius, recommended by B. Royce.

PENNSYLVANIA: Clyde H. Breneman, Willow Street, recommended by Harry B. Shenk; Alvin C. Gerrick, Littlestown, recommended by J. Harlan Frantz; Miles D. Hollenbach, Shartlesville, recommended by Harvey C. Dreibelbis.

RHODE ISLAND: Fred F. Rogers, Newport, recommended by Michael van Beuren.

SOUTH CAROLINA: Evelyn T. Wannamaker, Orangeburg, recommended by George B. Salley.

TEXAS: K. D. Owen, Houston, recommended by Rosenbaum & Bros., Inc.

VIRGINIA: Smith Brothers, Hewlett, recommended by E. C. C. Woods.

WISCONSIN: Orville J. Whitaker, Platteville, recommended by Ben C. Nelson; John Giezendanner, Barron, recommended by Walter Matthys; C. C. McKee, Hillsdale, recommended by Walter Matthys.

Stop BREEDING FAILURES IN YOUR HERD WITH VICTOR WHEAT GERM OIL

MONEY BACK GUARANTEE OF COMPLETE SATISFACTION

Thousands of satisfied breeders use VICTOR Wheat Germ Oil to insure better breeding. Sold under iron-clad guarantee of satisfaction or money back. Ask your veterinarian or send $4.75 for one quart (feeds 6 to 8 cows); or $16.50 for a full gallon. Shipment prepaid.

Write for FREE Booklet

Sunland Mfg. Co.

267-301 N. Seventh Street
Minneapolis 3, Minnesota

EXPERIENCED DAIRYMAN

wishes permanent position with Guernsey herd as herdsman or test cow milker. Can use machine or milk by hand. Married with small family. Available April 1, 1947.

Box 77
Manchester, Maryland

Wherever MILK IS HANDLED

LO-BAX

50% CHLORINE

IS NEEDED

Lo-Bax dissolves quickly in hot or cold water — Dependable — Retains full strength — Carries 50% chlorine in active form — Inexpensive to use — Helps give low bacteria counts at low cost. Makes effective dairy rinse solution at a cost of only ⅛ of a cent per gallon. *Write for full details.*

346

THE MATHIESON ALKALI WORKS (INC.)
60 EAST 42nd ST. • NEW YORK 17, N.Y.

Do you need some Pedigrees?

STARK GUERNSEY PEDIGREE SERVICE

14 Ancestor each
8½" x 11" Hand Printed.....$.50
Two Colors

124 Ancestor
11" x 16¼" Hand Printed.....$1.25
Two Colors

Pedigrees compiled from Performance Register information. Send me the names from your registration certificate and I will compile pedigree with records from P. R. data. Please give name of animal, date of birth, sire and dam.

Samples gladly submitted.

ELIZABETH T. STARK, "BIRCHES"
Route 2, West Brattleboro, Vermont.

HOW MANY DOLLARS DID 'SHY BREEDERS' COST YOU ?

Our guarantee

REX WHEAT GERM OIL will settle your non-breeding cows—as it did for prominent breeders quoted below—or it won't cost you a penny—

GUERNSEY

L. A. Hawkins, Silver Creek and Forrestville, New York, Guernsey breeder: "Shy breeding is expensive when Guernseys are worth from one thousand to four thousand dollars each. Since using Rex Wheat Germ Oil we have no trouble. All cows settle promptly."

SHORTHORN

S.C.Moffett., Noblesville, Ind., Shorthorn breeder: "I had five very valuable cows that wouldn't settle. Rex Oil settled four of them after the first treatment; the fifth after two treatments."

HOLSTEIN

Lincoln Tow, Norway, Iowa, Holstein breeder: "I bred nine cows every three weeks for one whole year, and they would not settle. They all settled after getting Rex Wheat Germ Oil!"

JERSEY

William Boyer, Craigellachie, B. C., Jersey breeder: "I bred eight heifers. None caught although I bred them a dozen times. I was ready to quit. Rex Wheat Germ Oil settled every one of those heifers."

ABERDEEN-ANGUS

J. F. Thornton, New Berlin, Illinois, Angus breeder: "Twenty of our heifers would not settle. I fed them Rex Wheat Germ Oil. All the heifers settled. Those heifers were worth $500 apiece as breeding stock, saved from the butcher with a few dollars worth of Rex Oil."

AYRSHIRE

H. H. Dodge, Frankfort, New York, Ayrshire breeder: "Out of 140 head, we had 15 non-breeders, each bred five times without results. All 15 settled immediately after getting Rex Wheat Germ Oil."

Get Rex Wheat Germ Oil at your druggist, feed dealer, or order direct. Prices: pint $3.50; quart $6.00; gallon $19.00. We pay shipping charges.

If you are exhibiting, feed REX OIL every day for three weeks prior to the show . . . insure that winning sheen.

VIOBIN CORP. **OAK STREET, MONTICELLO, ILLINOIS**

Please send the following Rex Oil, which I am buying with the understanding that it will settle my shy breeders or my purchase price will be refunded without question.

Amount of Oil_____ Cost_____

Name_____

Address_____

City_____ State_____

Liseter Farm

T. B. ACCREDITED 111895 . . BANG'S CERTIFIED 95

IN "A BRIEF HISTORY OF THE LISETER HERD" in the February 1, 1947 issue of the "Journal" we showed how strong the Liseter herd is in the blood of Mixter May Royal and Langwater Steadfast, and gave a summary of the bulls which have been used at Liseter.

On the female side, the herd is founded on the blood of such great cows as: LANGWATER QUEEN OF THE EAST, 16980—831—A; REGINA OF FAIRYDALE, 16105—906—B, former Class Leader in two Classes; MIXTER FAITHFUL, 12601—744—FF, Former Class Leader; LANGWATER SUNSHINE, 13218—612—E; WESTBROOK ESPERANCE OF LISETER FARM, 18084—776—B; AFRICANDER'S BELLA OF LISETER, 14607—863—C; and, last but not least, MIXTER ROYAL BELLADONNA, 15366—730—A.

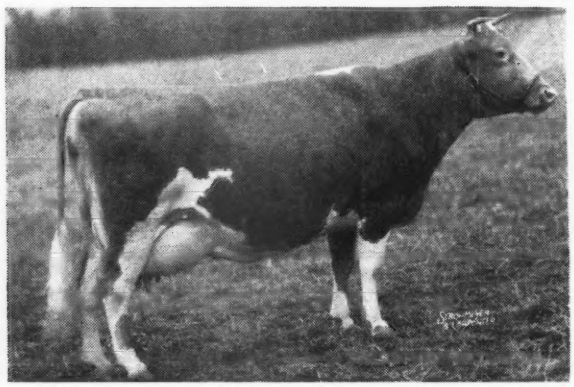

◀ *Africander's Bella of Liseter*

Double Grandam of

LISETER HARDFAST ROYAL

Junior Herd Sire

Having lost the two bulls reserved to go on with, after the partial dispersal of the Liseter herd in 1944, we had a real problem to find the right bulls to breed to the females in the herd, strong in the blood of Mixter May Royal and Langwater Steadfast.

This we think we have done through OUR PRESENT HERD SIRES.

1. ANTIETAM GYPSY PRINCE 303747

Sire: LANGWATER VAGABOND 231275
10 A. R. Sons, 41 A. R. Daughters
Sold 1943 for $16,500.

Dam: BRIGHT LAD'S JANE 397595. 17390—766—BB

PRINCE is a full brother to Antietam Jane, 18045—693—B at Liseter, and Antietam Janice, 16389—698—G and on retest 12923—537—Sr4—365 in 216 days at Witchwood, and to Bondwick, herd sire at Locust Grove, and to Antietam Gypsy Count, herd sire at Sterling Farms, and ¾ brother to Antietam Garnet, 14023—669—G sold in 1943 Guernsey Sale for $8,100. PRINCE carries the blood of Mixter May Royal and Langwater Steadfast, and his 7 nearest dams average 15501—764, 4 immature.

2. ANTIETAM COUNTRY BOND 270591

Sire: LANGWATER VAGABOND 231275, A. R. (See above)

Dam: VALLEVUE COUNTRY COLLEEN 14433—689—GG

BOND is a full brother to Antietam Gypsy King that is getting such good type and production at Fritzlyn Farms and to Antietam Vagabond recently sold to Gwynllan Farm for $5,000. BOND'S first 5 A. R. daughters, all tested in GGG, average 10292—448; and his 6 nearest dams average 15331—788, 2 immature.

3. CAUMSETT FLAME 374695

Sire: CAUMSETT DYNAMO 258777
First 27 unselected daughters tested at Caumsett average 13466—683—2½ years; 10 daughters sold for over $47,000; his first seven A. R. dams average 14287—760.

Dam: CAUMSETT ROYAL PEARL 498755 14384—684—GG 19055—912—BB (Former Class Leader)

FLAME is a double grandson of May Royal's Valor, a son of Mixter May Royal, and is also a maternal brother to Caumsett High Boy, sold October 1946, at 5 months of age, to Gwynllan Farm for $4,000. FLAME'S 7 nearest dams average 16068—802, 4 immature and his 15 nearest dams average 15846—787, 6 immature.

4. COLDSPRING'S NOBLE'S VALOR 361206

Sire: COLDSPRING'S ROMULUS NOBLE 320844
Full brother to Coldspring's Romulus Royal. Sold Bethany-Homestead Dispersal for $14,200.

Dam: COLDSPRING'S HARDWICK'S CORA 730457 11108—574—GG

NOBLE'S VALOR carries two crosses to Langwater Romulus and two to Hardwick's Royal in three generations. His 6 nearest dams average 15089—751, 3 immature.

5. LISETER HARDFAST ROYAL 396494

Sire: LISETER BELLA'S HARDFAST 279601
8 A. R. daughters, 1st 2-year-old Pennsylvania Farm Show, 1942.

Dam: LISETER ROYAL BELLA 692213, A. R. 11598—658—G

ROYAL is our junior herd sire and is a double grandson of that grand cow, Africander's Bella of Liseter, pictured above. His 7 nearest dams average 14220—750, 4 immature.

Why shouldn't we expect these bulls to sire production and type? WE DO.

At present we offer a bull calf by Gypsy Prince and one by Country Bond, both out of good A. R. dams. Inquiries invited, or better still come and see them and their kin.

MISS R. J. AUSTIN,
MRS. J. AUSTIN DUPONT, Owners
ZIBA BUNNELL, Manager

Liseter Farm **Newtown Square, Pa.**

Consigned to . . . **THE GUERNSEY SALE**

Trenton, N. J. • May 17, 1947

McDONALD FARMS S. LIBERAL

Born: November 19, 1945

A nice type calf with a great inheritance. His seven nearest dams average 13672 lbs. milk, 723 lbs. fat, with only one record made at maturity. Liberal is sired by McDonald Farms Steadfast that combines the blood of two of Green Meadow Coronation King's best daughters—Douglaston Coronation Queen, 803—DD (Dam) Green Meadow Melba, 963—FF (Paternal Grandam)—Liberal's dam is none other than one of the 5 great daughters of that great old brood cow, Douglaston Lady Augusta. The 5 daughters of Old Augusta have completed records that average 14477 lbs. milk and 722 lbs. fat. Liberal combines the blood of 3 of the breed's greatest brood cows—Douglaston Lady Augusta, Green Meadow Florinda, and Green Meadow Melba. His pedigree is filled with proved brood cows and proved sires.

Sire's Dam

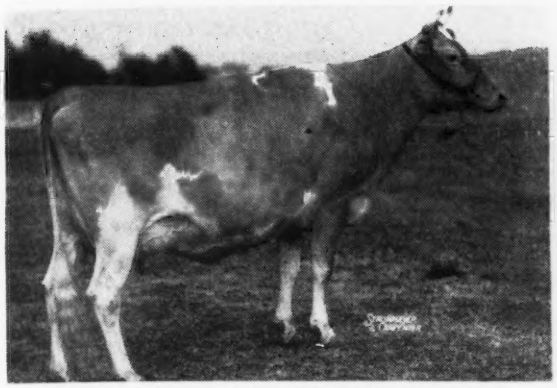

DOUGLASTON CORONATION QUEEN

13860—803—DD

Class Leader when made. 3 A. R. daughters.

A daughter of Green Meadow Coronation King out of Green Meadow Florinda with 6 daughters that average 663 lbs. fat as 2 and 3-year-olds.

Florinda is a Green Meadow Coronation Prince daughter.

Sire's Paternal Grandam

GREEN MEADOW MELBA

15342—963—FF World Record Classes F & FF

Dam of: Riegeldale Melba's Emory. Proved sire sold for $30,000. Riegeldale Melba's Dairymaid 9308—541—GG, sold for $16,000. And several other great daughters.

Liberal's Maternal Grandam at 11 years of age and her 5 daughters

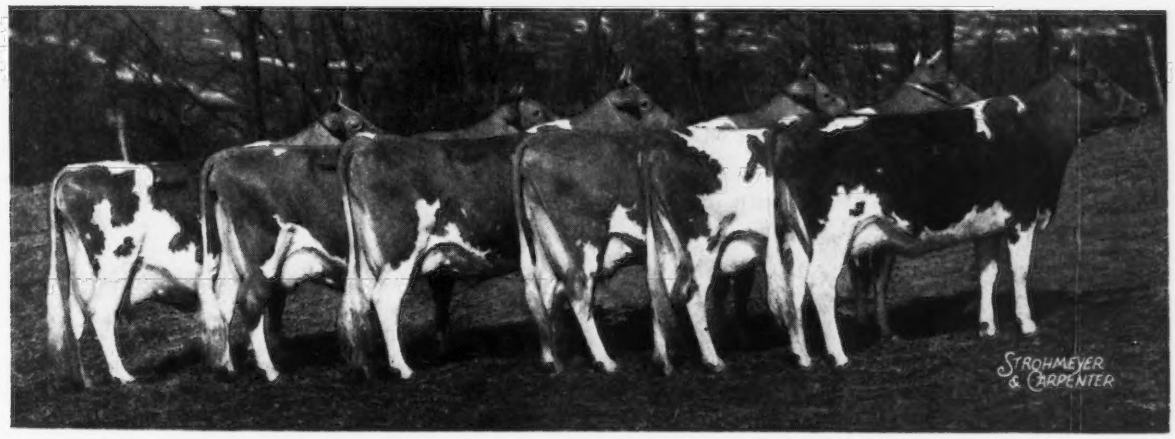

Left to right: Douglaston Lady Augusta, 12106—607—E; McDonald Farms Della, 13443—565—G, 15700—681—AA, 1st 3-year-old, National Dairy Show, 1941, dam of McDonald Farms King's Kella, sold for $13,500, record price for bred heifer; McDonald Farms Flute, 11258—590—FF, 13684—725—5 yrs.—365 (Pending); McDonald Farms Deressa, 13502—658—G, 15959—744—AA, 10281—524—6 yrs.—305C—610 T. M. (Pending), dam of McDonald Farms King Karroll, sold for $7,000, top animal Indiana Fall Sale, 1946, full sister to McDonald Farms Elcena; McDonald Farms Elcena, 13079—624—G, 15994—770—BB, dam of McDonald Farms S. Liberal; McDonald Farms Gentle, 11049—690—DD. 3 sons of cows in this group being retained as herd sires at McDonald Farms.

More about this consignment in future advertisements in the Guernsey Breeders' Journal.

McDONALD FARMS • Cortland, New York

J. M. McDONALD, Owner — K. C. SLY, Manager

Chedco Captain

Herd Sire at CHEDCO FARM

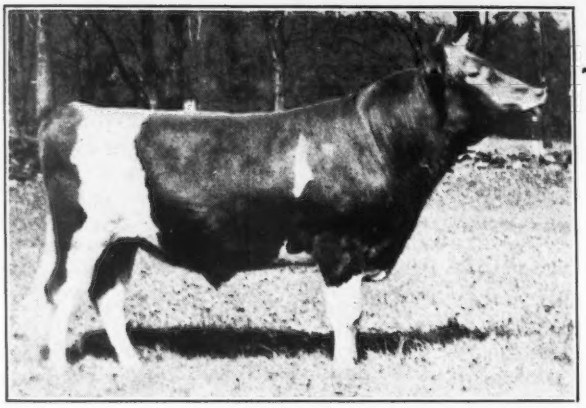

Thirteen nearest dams average 14217 lbs. milk, 735 lbs. fat

HIS SIRE

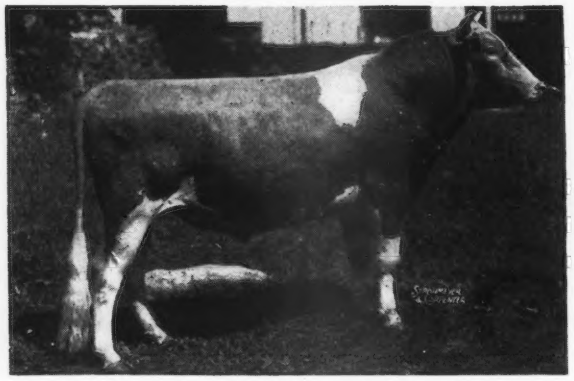

CHEDCO KING OF THE MEADS 268450, A. R.

Sire of:

CHEDCO BLOSSOM, 13679—619—G

CHEDCO TULIP, 12498—676—G
(Sold for $2,500 at Topsfield, September, 1944)

CHEDCO SERAPHIM, 10816—533—EE
(Sold for $800 at Topsfield, May, 1946)

CHEDCO HELIOTROPE, 10123—525—FF

CHEDCO FANTINE (Sold for $1,500 at New England Sale, 1944).

CHEDCO VIOLET, on test—13323.6—704.96—5 yrs. (365) in 348 days

CHEDCO WISTFUL—on test— 13940.0—712.02—Jr4 (365) in 334 days.

CHEDCO CUPID, on test—9823.2—479.17—Sr3 (365) in 251 days.

KING OF THE MEADS is sired by Langwater King of the Meads and out of Green Meadow Wistaria, with a record of 15963—807—A, and herself the dam of 6 exceptional A. R. daughters.

HIS DAM

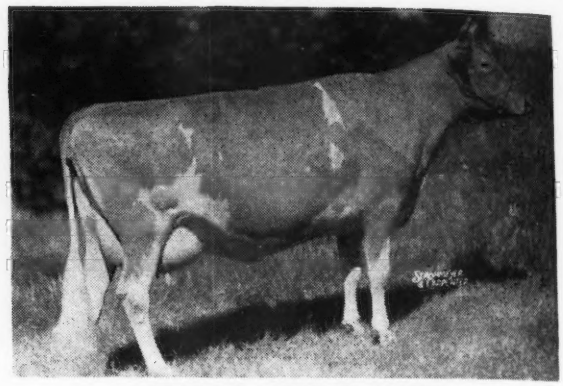

CHEDCO LAUREL 624453
13019—684—D

Her Sire:

CHEDCO CORONATION KING 24118, A. R., that is sire of 3 A. R. sons and 15 A. R. daughters including:

CHEDCO SELMA	11132—549—GG
	13907—719—CC
CHEDCO LILLA	12107—660—DD
CHEDCO AILEEN	12038—599—G
(Sold for $2,500 at Topsfield, 1943)	
CHEDCO CHERUBIM	12671—596—A
CHEDCO ANGELINA	12572—591—BB
LEA LADY CHARM	11051—555—BB
CHEDCO ANN	10988—549—FF
CHEDCO MYRTLE	10657—548—F
CHEDCO BARONESS	10477—524—GG

LAUREL'S dam is Chedco Columbine with a record of 11146—598—AA, that was sired by Cramond Horatius, 12 A. R. daughters and 3 A. R. sons, out of Imp. Westeria's Ruth, with a record of 17348—882—AA.

Federal Accredited No. 100024 . . . State Bang's Free No. 20

Chedco Farm

On Route 62 - Berlin, Mass.

DELBERT FOX, Herd Manager

Telephone: Berlin 70 or Berlin 10-3

C. E. COTTING, *Owner* - 50 FEDERAL STREET - BOSTON, MASS.

Louis Merryman's 55th Sale

LOUIS MCL. MERRYMAN & Sons sold 120 head in their 55th Sale for an average price of $415.50 at Timonium, Md., on January 27. Thirty-seven head were sold before lunch, after which Aldrich Farm Aurora Maid, a six-year-old cow consigned by Francis V. Crane, Basquaerie, Farm, Millis, Mass., led the afternoon order of sale and brought the top price of $2,100 from W. R. German, Sparks, Md., with George Coble, Lexington, N. C., staying in the race until the end. Milking over 60 pounds sale day, fresh December 17 and making over three pounds of fat per day, she will no doubt go on to complete a high record for Mr. German under the expert handling of his manager, Rowland T. Beauvais.

The second high animal in the sale, Coldspring's Beauty's Juniper, a yearling double grandson of Hardwick's Royal, consigned by Harry Cannaday, Monkton, Md., was purchased by Mrs. Elizabeth S. Law, Brookmead Farm, Devon, Pa., for $2,050. Samuel Berke, Lakeville, Conn., purchased the second high bull, Coldspring's Romulus Valor, a three-year-old consigned by Windwood Farm, Canandaigua, N. Y., for $1,700. The yearling maternal grandson of the top cow, Basquaerie Drummer's Conrad, consigned by Francis V. Crane, also was purchased by W. R. German for $1,400, the third top price for bulls.

Three other animals sold for $1,000 or more: The four-year-old cow, Oak Grove's Stella, consigned by S. J. Schwinn, Baltimore, Md., was purchased by Carter Bache, Nanticoke, Pa., for $1,175; the bull, Coldspring's Noble's Monitor, consigned by Coldsprings Farm, St. Johns, Pa., was purchased by S. J. Schwinn for $1,100, and the very attractively uddered four-year-old cow, Calder Farm's Mary Baby, consigned by George A. Off, Linwood, N. J., was purchased by George S. Coble, Lexington, N. C., for $1,100.

The 18 bulls consigned sold for an average price of $522. The heavy buyer was George Coble, assisted by his new manager, Bob McLaughlin.

Louis McL. Merryman & sons, Louis, Jr., and John B., read pedigrees. E. M. Granger, Jr., and Milton Dance were auctioneers, while Jack Young and Kitty Warfield attended to the sales slips, with Helen Billingsley and Josie Merryman acting as clerks.

Following is the sales list:

George G. Aaronson, Columbus, N. J.	
R. F.'s Highlander's Champion (Bull)	$180
W. D. Akehurst, Monkton, Md.	
Gerar Special Duke (Bull)	175
Mary Archer, Reading, Pa.	
Flying Hill Royal Angel	475
Carter Bache, Nanticoke, Pa.	
Oak Grove's Stella	1,175
Albert J. Bailey, Hebron, Md.	
Brush Neck Lily	275
Rose's Maxim's Chesterfield	275
Gold Vein Chesterfield	325
Paul A. Bassford, Davidsonville, Md.	
Crusader's Louise	310
Samuel Berke, Lakeville, Conn.	
Coldspring's Romulus Valor (Bull)	1,700
C. E. Beshore, Hallam, Pa.	
Damian Radiance	450
Damian Alda	375
Robert G. Chandler, Brookeville, Md.	
Madrey Farm Levity Victory	410
Faithful's Maxim's Mary	275
Windwood Valor Acacia	335
George S. Coble, Lexington, N. C.	
R. F.'s Golden Anne	700
Channel Point Cameo	375
Chenar's Roma	450
Cardibelle of Cedar Point	500
Wethersfield Queen	435
Curles Red Rose Maisie	475
Adjuster's Halo of Pine Grove	435
Ringgold Alta	710
Birch Brae Finesse	410
Pharos Coronation Lady	410
McDonald Farm's Ina	410
Calder Farm's Mary Baby	1,100
Laurel Locks Coretto	500
Defender's Connetta	335
Gerar Duchess Florence	500
J. W. Corse, Falls, Pa.	
Pharos King's Prim	850
Dixie's Prudence	325
Bennett Crandell, Churchton, Md.	
Calf	25
S. H. Crounse, North Wales, Pa.	
General's Goldy of Pine Grove	400
Vision's Frolic of Pine Grove	400
Wilderness Dell's Flopsy	250
Mill Creek's Camp Lady	425
Snowdrop's Lady Pearl	310
M. D. & E. T. Cullem, Port Deposit, Md.	
Dunwalke Pride's Gem	290
Richard H. Dodson, Hummelstown, Pa.	
Brownlie Merry	225
Defender's Royal Valomena	180
Arthur P. Duvall, New Windsor, Md.	
Milane Constance	295
Badghonour's Elaine Rose	250
Rod R. Every, Centerville, Md.	
Crusader's Chorine Belle	260
Pharos Butterfat Sally Ann	375
Walter H. Eyster, Jr., Colora, Md.	
Driftwood's Faithful Princess	130
Janon F. Fisher, Jr., Eccleston, Md.	
Bull Calf	25
Heifer Calf	90
Henry Freter, Jr., Sykesville, Md.	
Valzac Magnate's Ann	115
Wm. R. German, Sparks, Md.	
Langvalley Zombie	700
Basquaerie Drummer's Conrad (Bull)	1,400
Aldrich Farm Aurora Maid	2,100
Everett M. Gray, Richland Center, Wis.	
Badger's Pearlette	260
Albert S. Halterman, Moorefield, W. Va.	
Derbyshire's Lue	250
Harwood's Mollyanna	300
Hill Girt Princess Royal	200
Royal Princess of Lockerbie	250
Maple Grove Lady Josepha	210
C. E. Hampshire, Hampstead, Md.	
Langvalley Warbond (Bull)	325
Gordon L. Harris, Royal Oak, Md.	
Blakeford Adele's Prince (Bull)	550
Leroy H. Hersey, Edgewater, Md.	
Riegeldale Emory's Sailor (Bull)	275
Robert M. Hood, Mt. Airy, Md.	
Bloomfield Nectarine	125
Melvin H. Horst, Clear Spring, Md.	
Cedar Point Sweet Lady	170
Hugh F. Hutchinson, Lewisburg, W. Va.	
Crusader's Golden Pride	510
Churn Creek's Supero's Glory	450
Loyalist Hope's Roselda	375
King's Augusta of Mt. Ararat	400
Pharos Border King's Cheri	350
Midview Acton's Estelle	460
Sepascot Ultra Linda	335
Eastleigh Brunette	500
A. M. Kennel, Honey Brook, Pa.	
Badghonour's Queen	400
J. Hopkins Kolb, Harwood, Md.	
Heifer Calf	90
Wade & M. C. Kunkle, New Market, Md.	
Mt. Ararat Royal Fame (Bull)	240
Allan Browning Lane, Centerville, Md.	
Pharos Border King's Cherish	450
John L. Lapp, Lancaster, Pa.	
Pine Grove Farms Keeper (Bull)	170
Elizabeth S. Law, Devon, Pa.	
Coldspring's Beauty's Juniper (Bull)	2,050
Leigh Lawrence, Herndon, Va.	
Pine Hill Donna M. Agnes	500
C. Allan May, York, Pa.	
Mt. Ararat's Challenger Maggie	425
Amos P. McComas, Glenarm, Md.	
Chateaula Farm's Thor (Bull)	80

Thomas Meredith, Jr., Queen Anne, Md.
Derbyshire's Helen 170
Edward L. Ockels, Seaford, Del.
Pharos Baron Nuran (Bull) 400
Pharos Coronation Topsy 300
Overland Top Desire 500
Peckhurst Eva 400
Suzanne of Cedar Hill Farm 325
Bloomfield Victor's Frostella 500
Damian Orchid 285
W. T. Onley, Snow Hill, Md.
Fancier's Babette of Mt. Ararat 500
Pharos Baron's Gem 700
Broad Hill Angela 575
Lloyd N. & Geneva D. Richardson, Bel Air, Md.
Border King's Pharos Diana 500
Aaron K. Riehl, Lancaster, Pa.
Chapman's Foremost Sally 375
Kenneth Charles Roche, Glencoe, Md.
Winding Lane Lusty Gloria 125
Mt. Ararat Firefly 170
Edgar L. Schaefer, Reisterstown, Md.
Winding Lane Ace (Bull) 115
S. J. Schwinn, Baltimore, Md.
Broadwater Calla 400
Coldspring's Noble's Monitor (Bull) 1,100
Pharos Sensation's Dolly 550
Frank E. Snyder, Union Bridge, Md.
Wilgorlan's Peerless Steadfast (Bull) 270
C. J. Spielman, Boring, Md.
Fort's Aggie 475
Bates' Aline 285
Witchwood Baroness 550
Valiant's Melrose of Lockerbie 360
Windwood Valor Gaiety 320
Roger I. & Howard Tolle, Baldwin, Md.
Windwood Valor Plume 310
Elizabeth Anne Turner, White Hall, Md.
Tramore Reliance's Rosalind 150
Harold Wadsworth, Detroit, Mich.
Vagabond's Lindy Lou 450
Zeth Weaver, Greensboro, Md.
Madrey Farm Princess Luella 305
Jordon B. Wheeler, Upperco, Md.
Heifer Calf 125
Jordon B. Wheeler, Jr., Upperco, Md.
Chareaula Farm's Mumsy 170
Paul Willardson, Columbus, N. J.
Rockingham Pert (Bull) 250
D. Herbert Willey, Eden, Md.
Adjuster's Patricia 350
Peanuts of Montfaucon 335
Defender's Heather 275
Hightide's Royal Marion 285
Thatch Meadow Remembrance 475
Argilla Mary Elen 510
F. A. Wilson, Oxford, Pa.
Damian Nobleman (Bull) 100
Wilton Farm Dairy, Inc., Catonsville, Md.
Hightide's Royal Lemina 400
Bertram Wright & Son, White Hall, Md.
Wyndemoor's Belinda 520

Chat . . .

Roy Patrick and wife, Salem, N. J., started with registered Guernseys in 1925 and since that time have made many lifelong acquaintances in the Guernsey industry and have derived much pleasure in distributing bottled Guernsey milk in their community through the years, which has recently been discontinued, and in developing a uniform herd. They recently considered the selling of their farm and herd at a good price, but after a thorough analysis decided they would be contented no other place and are continuing on a reduced schedule. Their son, Allen, operates a nearby farm and has selected 25 head from the home herd as his Guernsey foundation. Roy plans to keep about 60 head on the home place.

Their first Guernsey sire was a son of Katonah's Dewdrop, that was followed by a son of Ultra Select, purchased from the late Joseph L. Hope. Roy tells a most interesting story of how he tied this bull in the pasture one Hallowe'en evening many years ago when he had learned beforehand of the neighbors' plans to surprise them that evening. This is a most enjoyable story and if you see Roy we urge you to ask him about it.

Recently, Lloyd Burlingham, Oconomowoc, Wis., sent in several death certificates. It is interesting to note the various causes of death for the several animals: Flower of Arpin 2d, cause, not interested in her work; Pointer's Goldy of Spirit View, cause, watching barn clock; Florette of Kennan, cause, the packer's axe; Greenfield Henietta, cause, belonged to the wrong union; Florette's Belle of Kenna, cause, no affinity with milking machine; Shoreacre's Fauna, cause, fear of over production.

Valley Rogue Guernsey Farm, owned by W. A. Johnson and Sons, Grants Pass., Ore., has recently taken on the sale of GOLDEN GUERNSEY milk. A new dairy has been built on the farm. Cecil Johnson says in three weeks they secured customers for 400 quarts.

A. B. Bryan retired on February 1 from the position of agricultural editor and head of the Publications Department at Clemson Agricultural College, Clemson, S. C. Mr. Bryan had the privilege of serving the State at Clemson for 45 and one-half years—17 years in teaching the English language and literature and nearly 29 years in handling and disseminating agricultural information.

Greenfield Dairy, Suffolk, Va., started distributing GOLDEN GUERNSEY milk on the Suffolk market last August. They are using the GOLDEN GUERNSEY radio transcription on Station WLPM and find it difficult to obtain a sufficient supply of milk for the demand.

A new GOLDEN GUERNSEY producer has been added to the Dallas, Tex., territory—W. W. Somerville, Coppell. He is putting his herd on HIR test and recently secured some good Guernseys locally and from Springfield, Mo.

Other GOLDEN GUERNSEY producers in the Dallas territory include Cabell's, Inc; L. H. Smokler, Holtex Farms, and Earle Donnell of Hidden Acres Farm.

Lucius Nanning, Connecticut field-secretary at New Haven, is the proud father of a daughter born on January 3, Marjorie Lynn. Congratulations to Mr. & Mrs. Nanning.

Charles R. Ackerman, has recently become herdsman for W. E. Boeing, Aldarra Farms, Fall City, Wash. Mr. Ackerman was formerly located in Wisconsin near Lake Geneva.

Bill Bosworth, Algona, Iowa, is more than enthused over his 10 daughters of Chedco Judge that are now in milk. In fact, Bill is just plain happy over it all—a good farm, three fine children, a good herd of cattle and a wonderful wife. He is making plans to build a combination granary and feed grinding building.

Ernest Ohlstead, formerly with Graysmarsh Farm, Sequim, Wash., will be with Carl Schroeder, Avalawn Farm, Burlington, Wash., sometime in March.

Van de Kamp's Guernsey Farm

P. O. Box 137, Woodland Hills, California

In the first three generations behind our consignment to the California Western Classic Sale, Merced, Calif., April 14, we find the following great sires and brood matrons:

Green Meadow Coronation King; Green Meadow Steadfast; Green Meadow Judge; Coronation Queen of Beaver Ridge; Escalon Hilda's Royal; Happyholme Anson's Sugar; Wyebrook Rosemel; Valley Gem Syrup; Langwater Gloaming; Langwater Pharaoh; Orchard View Reliance; Langwater Twilight.

RANCHO JUDGE'S LUCINDA . . . Born: October 12, 1940. Record: 9781—490—5 yrs.—305C (pending). Due to calve May 8, 1947 to Van de Kamp Lancaster (Valor's Maxim—Frankland Lucretia, a maternal sister to Lucinda) Junior Herd Sire. Negative to Bang's January 20, 1947.

GREEN MEADOW JUDGE
22 A. R. daughters
1 P. R. son
1 record of 704, 4 records from 612 to 628, 6 records from 503 to 598.

GREEN MEADOW CORONATION KING
1st Pr. Get of Sire, Brockton, Ohio., and N. Y., 1934. 28 A. R. daughters, 18 A. R. sons. 3 World Records.

SPRINGSIDE JANE
10367—473—F
2 A. R. sons

FRANKLAND LUCINDA
11332—540—DD
14178—628—AA

LANGWATER GLOAMING
13 A. R. daughters, 33 records average 13100—651—14 in immature classes.

LUCY OF FRANKLAND
12656—568—A
1 A. R. daughter

VAN DE KAMP SUGAR'S GRETA . . . Born: September 10, 1945. Calfhood vaccinated April 18, 1946. Negative before. Will be bred before sale to Normandy Prince Wistar (Coronation Prince—Coronation Wisteria).

HAPPYHOLME ROYAL INDEPENDENCE
"The Sugar Bull" Sold in 1944 for $2,000. 7 nearest dams average 12131—627.

ESCALON HILDA'S ROYAL
10 A. R. daughters
12 records average 10793—536

HAPPYHOLME ANSON'S SUGAR
22046—1006—A

FRANKLAND GYNETH
12820—600—A

FRANKLAND CHERRY-RELIANCE
15 A. R. daughters
21 records average 10766—570

FRANKLAND GUENDOLEN
10604—579—A

For catalogs write California Guernsey Cattle Club, 401 California Fruit Bldg., Sacramento 14, California. For further information on the sale consignment and other members of the Van de Kamp herd write Dick Ulken, Manager.

PHIL STRIKES THE RIGHT NOTE

PHIL'S HEIFERS ARE REAL DAIRY ANIMALS

WE HAVE 16 DAUGHTERS of PHIL IN THE HERD

MEREDITH PHILOSOPHER

Dropped: OCTOBER 1, 1942

Sire: ALFALFA FARM PHILOSOPHER, A. R.
54 A. R. daughters. His 10 highest tested daughters average 14655—738 The 31 sons and daughters of PHIL to sell in the Argilla Dispersal brought $96,300, or an average of $3,106.

This Blood is in Demand.

A paternal brother to our sire sold for $28,500, highest priced bull ever sold at public auction.

Dam: MEREDITH PATRICIA
11818—607—AA
2 A. R. daughters
A granddaughter of Dolly's Foremost of High Rock, A. R., noted production sire.

AND ALL INDICATIONS PROMISE PLENTY OF "MAMMARY MELODY" TO HELP CARRY THE TUNE PHIL HAS US SINGING

HARRY LAMPERT *Owner* — MEREDITH FARM *TOPSFIELD, MASS.* — ARTHUR G. CLARK *Manager*

Prestdale Farm Guernseys

Fill the Pail — Please the Eye

Our Herd Sire—**CHEDCO MONARCH** →
Traces 8 times direct and 22 times through Langwater Steadfast to **Shuttlewick Levity**

By Chedco Advance
(Chedco Coronation King—Chedco Moonlight, 13433—738—AA).

Dam: Chedco Cherubim
11296—560—FF
(Chedco Coronation King—Chedco Cherub, 12458—655—D)

MONARCH is being bred to cows that averaged 505 lbs. on D. H. I. A. last year—official records run from 464 lbs. fat in GGG to 605 lbs. fat in AAA.

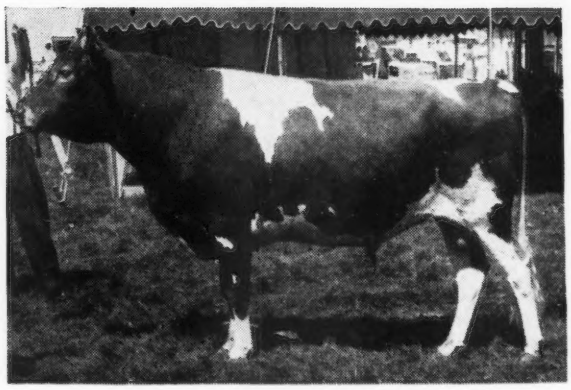

Reserve Grand Champion, Western Idaho State Fair

Twenty-five years of breeding, testing, and showing have enabled us to breed Guernseys with beauty and utility strongly stamped in them.

CHARLES J. PRITZL, Owner
ORVEL WALKER, Herdsman

• NEW PLYMOUTH, IDAHO

WESTERN GLOW FARMS, INC.

Home of World's Records and Class Leaders

Friedrichs Bros., Owners — **Bow, Washington**

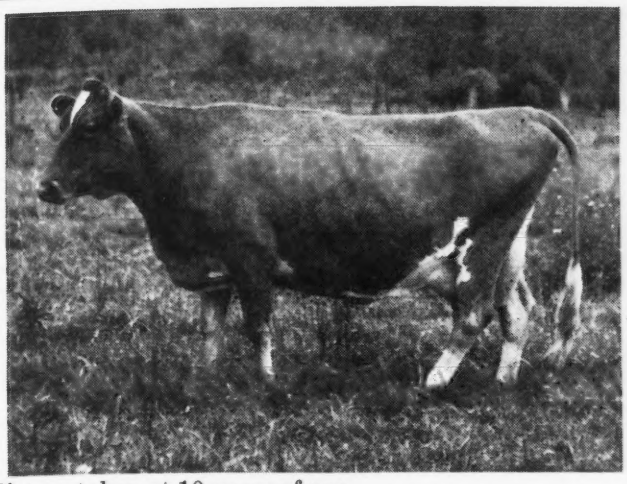

Picture taken at 10 years of age

◀ Chuckanut Bonny Jean

The highest production living cow of all breeds in the state of Washington.

In eleven lactations she has made 144115 lbs. milk, 6906 lbs. fat. She is again on test in D. H. I. A. and in 64 days has made 3161 lbs. milk and 164 lbs. fat. **She already has produced over 7,000 lbs. fat.**

CHUCKANUT BONNY JEAN

12646—590—CCC 12578—595—AAA 13644—663—AAA

Bonny Jean has 2 A. R. daughters and 1 A. R. son. Three other sons are proved in D. H. I. A.

2 A. R. Daughters

WESTCLAIR FOREMOST LINNETA, 9700—472—FFF—609 T.M., 12421—635—AAA, 564 T.M.

WESTERN GLOW BUTTERFAT BONNY, 10971—575—GGG, Former Class Leader

↓

A half sister to Western Glow Butterfat Maryann that topped the Curtiss Candy Sale at $14,600.

1 A. R. Son

WESTCLAIR JEAN FOREMOST, A. R.

DAUGHTERS

WESTERN GLOW JEAN'S GLORIA	13115—700—Sr2—305C—610 T. M. (World Record)
HOPE OF BROCKWELL	10913—546—AHI—730 T. M.
WESTERN GLOW BELLADONNA	10406—500—FfF—610 T. M.
	12221—538—AAA (PENDING)
SKAGIT JANET FOREMOST	12665—628—AaA (PENDING)
SKAGIT MAY FOREMOST	9571—462—Jr4—305C—568 T. M. (PENDING)

BONNY JEAN is a daughter of Darigold Prince, A. R. (7 A. R. sons—27 A. R. daughters include 3 Class Leaders—World Record—14710—797—Sr4—305C, 2nd Place—12794—650—Sr2—305C, 4th Place—12050—624—Jr2—305C). **Prince is noted as a sire of production.** 3 daughters from 819 to 893, 4 from 716 to 780, 6 from 633 to 673. He is a grandson of Langwater Traveler being sired by Chicona Belmont and out of the great brood cow, Linneta of Riverview.

NOTICE

Bonny Jean's son will be sold at the 2nd Pacific Northwest Sale, Thursday, April 24, 1947. For more information watch for our April 1 advertisement.

WESTERN GLOW FARMS, Inc.

Rt. No. 1, Box 112 - BOW, WASHINGTON

Owners: FRIEDRICHS BROS.

T. B. AND BANG'S FREE

Big News for The Guernsey World

THE SELFDALE FARM

Complete Guernsey Dispersal Sale

At the farm near Greenwood, S. C. - Tuesday April 15, 1947

89 Females - 94 Registered Guernseys - *5 Bulls*

Herd Fully Accredited for T. B. and Bang's and in the pink of condition.

This is one of the very top herds we have ever offered for sale. Every cow in the herd has a good record except those now on test. 54 cows in milk now producing 200 gallons of milk daily.

The finest of Maxim, Foremost, and May Royal blood predominates.

In the sale:

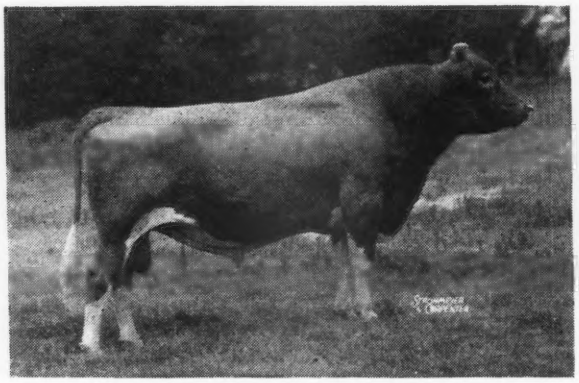

QUAIL ROOST MAXIM'S IDEAL, A. R.
(22 A. R. daughters, others on test) along with 10 daughters, 3 of them A. R. cows. 40 of the females are in calf to his service.

Sunny Hill's Gratitude, A. R.
12721—700—DD
15642—843—5yrs.—365, with 1 daughter by Ideal and a maternal sister.

Dukes Dale Defiance's Nettie, A. R., 12868—622—Jr2—365C (pending)

A real son of Bryn Du Maxim Dodsworth, ready for service.
Dam: FAIRLEE ACRES MAXIM FERN, A. R.
11931—667—A

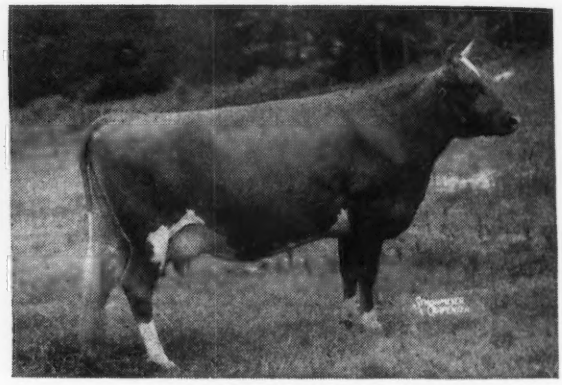

FELDER'S JANE, A. R.
10650—543—6yrs—365C

Sire: QUAIL ROOST MAXIM'S MAGICIAN, A. R.

Dam: OAKHURST FOREMOST MAID

Along with her outstanding daughter and granddaughter. Also 6 other daughters of Magician, 4 of them A. R. cows.

Three daughters of QUAIL ROOST LUCKY JEAN, 2 of them A. R., 1 on test.

Five daughters of RIVELON ROYAL CYCLOP, A. R., 3 of them A. R., 1 on tet.

Three daughters of QUAIL ROOST RIVELON MAXIM, 2 of them A. R., 1 on test.

For Catalogs Address:

GEO. B. SALLEY, Sales Manager

THE SALLEY SALES SERVICE

Orangeburg, S. C.

Phones: Office 133—Night 330

Big News for The Guernsey World

THE CLEAR VIEW FARM

Complete Guernsey Dispersal Sale

At the farm near Chesterfield, S. C. - Monday April 28, 1947

44 Females - 46 Registered Guernseys - *2 Bulls*

A herd of tops, fully accredited and in beautiful condition throughout.

Including:

QUAIL ROOST KING RAYMOST. One of the top bulls of the South, sold for $10,000, along with 13 of his daughters.

11 DAUGHTERS of Clear Springs Prince Foremost, recently sold for $2,500.
Sire: QUAIL ROOST MAXIM'S PRINCE, A. R.
Dam: QUAIL ROOST LUCKY LADY, 11171—581—G; 13837—713—DD; 13772—754—A

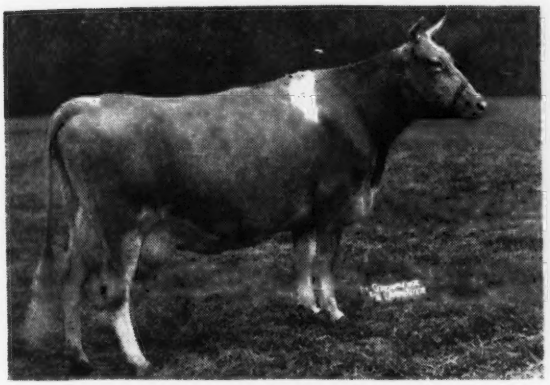

GIRL OF CONNEMARA FARM
14279—645—AA
22407—1077—6yrs—365, 6th Place
All Southern Record. Calved February 3, 1947 female.

BRYN DU MAXIM DODSWORTH
Sold for $10,000. 4 daughters, all calves, averaged $1,100. **4 of his daughters, including a daughter of Ethel of Arden, A. R., 14037—705—AA, in the sale.**

SUNSHINE'S LUCKY DIAN, A. R. Due April 27, 1947. Dian is the best we have seen by Quail Roost Lucky King.

CROASDAILE'S VALOR'S ACTRESS. Soon completing record of about 650 fat, and her daughter, a top bred heifer.

MIDVIEW'S PAULINE, A. R., 10540—555—G, 946 T. M. Due April 21, 1947. A daughter sold at 7 months for $1,200.

A TOP BRED HEIFER by Riegeldale Emory's Majesty, dam A. R.

This is without a doubt one of the very best herds ever offered at auction in the South.

For Catalogs Address:

GEO. B. SALLEY, Sales Manager

THE SALLEY SALES SERVICE

Orangeburg, S. C.

Phones: Office 133—Night 330

Consigned . . . WARD SNARR'S 3rd PIEDMONT SALE

Greensboro, North Carolina, Tuesday, April 8, 1947

TWO A. R. COWS

1. . . . CLEAR SPRINGS' MAXIM A. ENOLA . . . Dropped: November 16, 1939
9525—524—F 11244—572—CC

Sire: Clear Springs' Advancer, A. R. (21 A. R. daughters). A son of Maxim of Burkeville, A. R., and out of Maxim's Inez of Quail Roost, A. R., 15613—829—A.

Dam: Klondike June, A. R. She is by Argilla Knight, A. R. (86 A. R. daughters).

ENOLA IS DUE MARCH 14. SHE WILL BE SOLD OPEN—FRESH—READY TO GO. SHE IS A GOOD, LARGE COW WITH PLENTY OF CAPACITY FOR A BETTER RECORD.

2. . . . CLEAR SPRINGS' MAX'S DAISY . . . Dropped: October 19, 1942
9029—463—GG. A young cow that will show.

Sire: Cesor Climax, A. R. (7 A. R. daughters—more on test). A son of Bournedale General, A. R., and out of Bournedale Cinderella, 15207—668—BB—one of the best uddered cows of the breed.

Dam: Clear Springs' Esquire's Daisy, A. R., 9852—462—GG. She is sired by an A. R. son of Argilla Knight, A. R. and Klondike Gay Grace, 715—C; 906—AA.

Max's Daisy is selling dry—due one month after sale day to the service of Clear Springs Primrose King (Quail Roost Maxim Prince—Quail Roost Maxim Primrose—the combination that produced Clear Springs Princess Rose—a real top with 13863—674—D).

Consigned . . . WARD SNARR'S 3rd HEIFER SALE

Charlotte, North Carolina, Saturday, May 3, 1947

TWO TOP HEIFERS

1. . . . A Majesty Daughter Bred to Clear Springs Primrose King.
CLEAR SPRINGS' MAJESTY'S NEVA. . . . Dropped: November 10, 1945

Sire: **Riegeldale Emory's Majesty,** he by Riegeldale Melba's Emory, A. R. (sold for $30,000) and out of Bournedale Bellona, 17871—921—A.

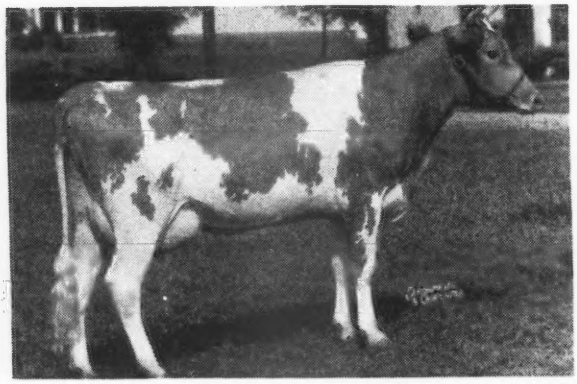

← Dam: **Clear Springs Fred's Geniva**
9229—444—G

On test with 12769—614—Sr4—365 in 350 days. She is a daughter of Maxim's Master Fred (18 P. R. sons and daughters) and Clear Spring's Edith, 10867—516—G.

Neva was bred February 5, 1947 to Clear Springs Primrose King.

2. . . . An Advancer Daughter Selling Open
CLEAR SPRING'S MAXIM A. BEAUTY . . . Dropped: January 28, 1946

Sire: **Clear Springs Advancer** (24 A. R. daughters). A son of Maxim of Burkeville, A. R., and out of Quail Roost Maxim Inez, 15613—829—A.

Dam: **Zimalcrest Ivy's Beauty** →
9705—556—BB
10934—646—AA

She is by Quail Roost Maxim Design and out of Zimalcrest Ivy, a daughter of Illustrator's Laddie, A. R.

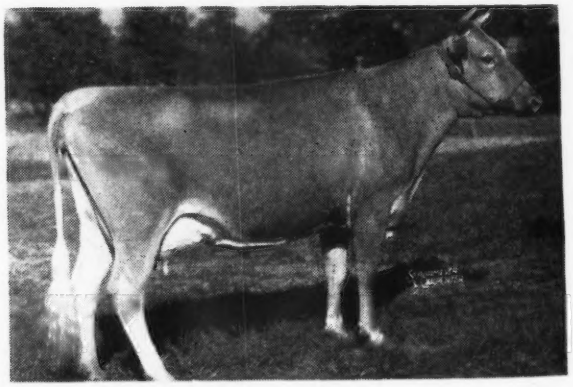

THIS IS A DAIRY HEIFER

BANG'S FREE HERD CERTIFICATE 100 . . . T. B. ACCREDITED 540304

A. L. BROWN, Owner
G. H. CARTNER, Manager

CLEAR SPRINGS FARM
Concord, North Carolina U. S. Highway 29-A

Fully Accredited

KenVer farm • NOBLESVILLE, INDIANA

No Blanks In This One...

The pedigree of **PINE MANOR KING'S WONDER** is filled with great cows close-up.

It's no WONDER that the Get of WONDER is pleasing to t he eye. If female inheritance is important — **THEY HAVE A RIGHT TO BE GOOD.**

Dam (Sold for $3,000)
DOUGLASTON PRINCESS MARY
12441—631—G
15024—727—DD
4 A. R. daughters include:
DOUGLASTON KING'S MARY
13069—624—G
Sold for $2,100.

You can get this rich inheritance when you buy a WONDER Son.

MATERNAL GRANDAM
GREEN MEADOW FLORINDA
11402—650—G
6 A. R. daughters include:
DOUGLASTON PRINCESS MARY
15024—727—DD
DOUGLASTON CORONATION QUEEN
13860—803—DD
(Sold for $4,000).
DOUGLASTON LADY MARY
10445—637—G
DOUGLASTON LADY MARCIA
12309—646—FF

PATERNAL GRANDAM
GREEN MEADOW MINUET
14433—708—F
19093—864—A
3 A. R. sons, 4 A. R. daughters including: CORONATION MINUET
13294—669—CC
15345—712—A

Send for prices and pedigrees on available WONDER Sons.

Mr. and Mrs. Kenneth Smock, *Owners* **Russell Tipton, *Manager***

ONLY ONE bull calf of this breeding available.

Examine this pedigree and see the inheritance for extremely high production this calf carries.

Tattoo 3B
Unnamed
Born: June 17, 1946

Whimsy Griselda's Constitution
- **Langwater Hyperion**
  3 A. R. daughters
  Sold for $1,200
- **Whimsy Griselda**
  13124—657—GG
  15178—768—DD
  *12908—674—BBB (when made)
  17646—912—A
  - **Langwater Midnight**
    26 A. R. daughters
    Judy of the Glen
    14754—804—AA
  - **Langwater Joyous**
    16252—840—BB
  - **Hasty Pudding of Whimsy Farm**
    17 A. R. daughters
    1 over 900, 2 over 700
    6 over 600
  - **Whimsy Welcome**
    3 A. R. daughters

Whimsy Romany
13212—648—FF
- **Coronation Nobleman**
  3 A. R. daughters
  Whimsy Wistaria
  15695—750—GG
  Whimsy Romany
  13212—648—FF
  Whimsy Clover Blossom
  13125—576—G
  - **Fra-Mar Coronation Noble**
    14 A. R. daughters
    4 P. R. sons
  - **Fra-Mar Betty**
    12647—581—FF
- **Whimsy May Day**
  3 Class Leader records
  *15580—812—GG (when made)
  *17341—963—Jr3—365 World's Record
  *19650—1046—Sr4—365 2nd place
  - **Whimsy Pontiac**
    4 A. R. daughters
  - **Amelia Osborn of Whimsy Farm**
    11160—610—AA
    2 A. R. daughters

*Class Leader

Three nearest dams average 872 lbs. fat, their total of eight records average 801 lbs. fat, four Class Leader records, six Vermont State Champion records. Be the first to get your order in for this good bull.

$500 F.O.B. Litchfield, Connecticut.

We will sell outright or we will sell a half interest to any farm which is fully accredited, if located within 200 miles.

Write for prices and pedigrees of other bulls available.

FULLY ACCREDITED — VACCINATED — Producers of GOLDEN GUERNSEY Milk

Falcon's Flight Farms - Litchfield, Connecticut

HERD FOUNDED 1906 - CONTINOUS A. R. TESTING SINCE 1917

ESTATE B. AUSTIN CHENEY, Owner ARTHUR H. MAY, Manager HENRY JENSEN, Herdsman

ROBERT Y. MOFFAT, OWNER

FARMS AT FLEETVILLE LACKAWANNA COUNTY • • • JOHN R. SAMWORTH, MANAGER

Three daughters of **King** First Prize Senior Get of Sire, Produce of Dam, Dairy Herd, Aged Cow, Senior and Grand Champion Cow, 1947 Penn. Farm Show.

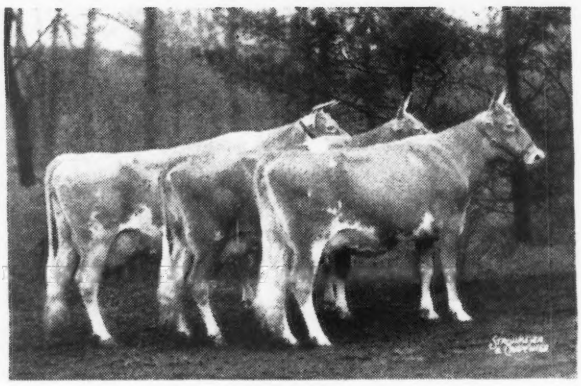

KING'S MILLIE OF BOLTON 10014—452—Sr4 (365C) in 311 days. King's Vannie of Bolton 8537 — 450 — G (730 milkings) King's Sunflower of Bolton.

Get of
BOLTON'S SYBARITE KING

We have 15 daughters of **King** at Grayce Farms. They are real dairy cows with **type** that wins, **production** that has caused the U. S. D. A. to rate **King** as one of the top bulls. The **reproduction** of the **King** daughters more than fulfills our expectations—straight legs, deep bodies, the promise of good udders.

At the shows in 1946 the **King's** were **First Prize Aged Cow, Three-Year-Old, Two-Year-Old, Senior Get of Sire, Dairy Herd, Produce of Dam** eighteen times, **Senior and Grand Champion** twice. At the 1947 Penn. Farm Show the **King's** won four **First Places, Senior and Grand Champion Cow.**

At the pail they also do a good job.

KING'S ROYAL FAY OF BOLTON	13012—611—EE (made on show circuit 1945)
KING'S MYSTERY OF BOLTON	10783—568—G
KING'S FAITHFUL OF BOLTON	9266—426—FF (730 milkings)
KING'S VESTAL OF BOLTON	11976—537—Jr2—365C (PENDING)
KING'S ARBUTUS OF BOLTON	11326—522—5yrs—365C (PENDING)
KING'S BESSY OF BOLTON	3750—175—Jr2(305)3X in 138 days
KING'S SUNFLOWER OF BOLTON	3821—168—Jr2 (365C) (made on show circuit)

During 1947 we will have sons out of daughters of **King** for sale like this son of **King's Millie of Bolton.**

We have only two bull calves for sale at this time one by **McDonald Farms Gallant.**
Dam: HIGH BLUE JESSIE
13703—595—CC
On retest with 1712.4—71.32—in 31 days.

One by **McDonald Farms Jethro.**
Dam: GRAYCE FARMS JESSIE, daughter of High Blue Jessie. On test in Jr2 has milked over 40 lbs.

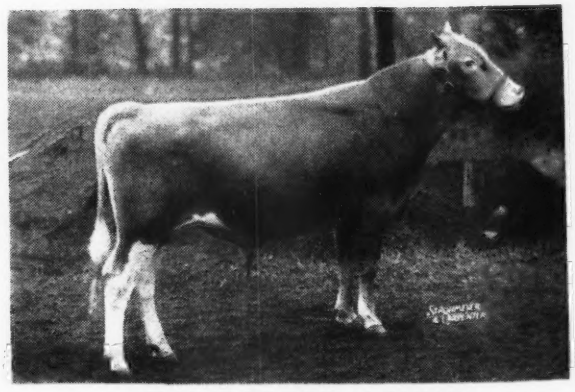

GRAYCE FARMS ADMIRAL

SIEBWAY • WOLCOTT, INDIANA

EMIL SIEBENTHAL, Owner

Our Sire . . .

MEADOW LODGE KING'S LUXOR

Dropped: May 18, 1942

A Langwater King of the Meads son and from the "Honoria Lady" family.

His Maternal Grandam

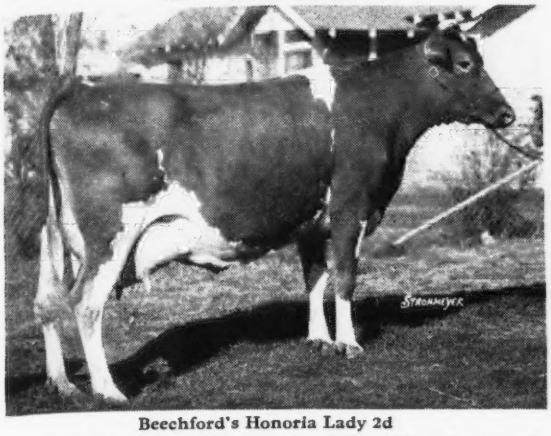

Beechford's Honoria Lady 2d

15637—741—AA; 18102—817—A; 19834—880—AA; 1 A. R. son—3 A. R. daughters.

Full Sisters

DAM OF LUXOR . . . Meadow Lodge Rex's Luxury
12288—571—G—12541—622—D.

Two Full Sisters to Luxor's Dam
MEADOW LODGE REX'S HONORIA
13335—624—G; 17635—857—A
MEADOW LODGE REX'S LEVITY
10666—603—D

We have 10 of his daughters in our herd. The first daughters are ready to breed. They are the right sort.

LUXOR CALVES GENERALLY FOR SALE

LEAFY LANE

Kokomo, Indiana

FOUNDATION SIRES

ROYAL'S VAL DASHER

Dropped: May 19, 1935

A grandson of Royal Supreme, A. R. We have 10 VAL DASHER daughters in our herd. All are A. R.—some now on A. R. test.

RIDGLYDALE'S LONE RANGER

Dropped: November 22, 1938

A grandson of Langwater Surrogate, A. R., out of Rose Sheran of Ridglydale, 14626—756—A, a top daughter of Green Meadow Alert, A. R.

We have 7 LONE RANGERS IN THE HERD.

The Dasher-Ranger cross really nicked.

Many of our best foundation cows are rich in the blood of these two sires.

Send for list of available bull calves. We have some real good ones at this time. **An especially good one is the bull calf out of Eda of Leafy Lane** (on test as a Jr2-yr.-old and a good one). **This calf is rich in Green Meadow Inheritance and out of a top daughter of VAL DASHER.**

DR. AND MRS. R. A. CRAIG, Owners
CHARLES BOLES, Herd Manager

Sportsman's Hall, Queenstown, Maryland

Our Senior Sire . . .

BLAKEFORD HARVESTER

Dropped: SEPTEMBER 23, 1944

His Sire

BLAKEFORD TRANQUIL'S KING
First 2 daughters now on test.
Sire: Blakeford Lord Jim, A. R.
Dam: Blakeford Tranquil
12562—618—EE 15706—748—CC
13659—693—GG 12236—580—4A

His Dam

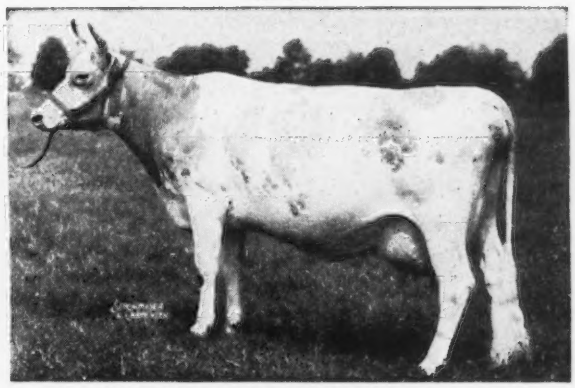

LANGWATER LOVELORN
11351—678—G
12751—604—AA 14878—738—A
2 A. R. daughters

HARVESTER was 1st Senior Yearling at Timonium State Fair, September 1946. Harvester is bred to quite a few of our best cows.

We have a number of his calves now and are well pleased with them.

FEDERAL ACCREDITED NO. 317701 . . . BANG'S FREE NO. 768

DR. G. L. TIMANUS, Owner JOHN GREEN, Manager CHRISTIAN SMOCK, Herdsman

We are near Queenstown, on Bennett's Point Road, not far from Blakeford Farms.

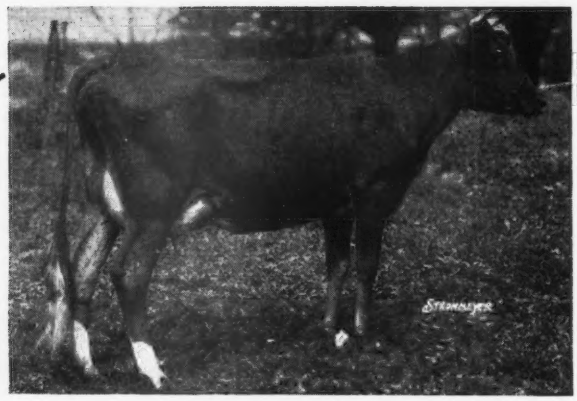

Big Trees From Little Acorns Grow

BOURNEDALE BELLONA
As a Two-Year-Old
10382—501—Sr2—365

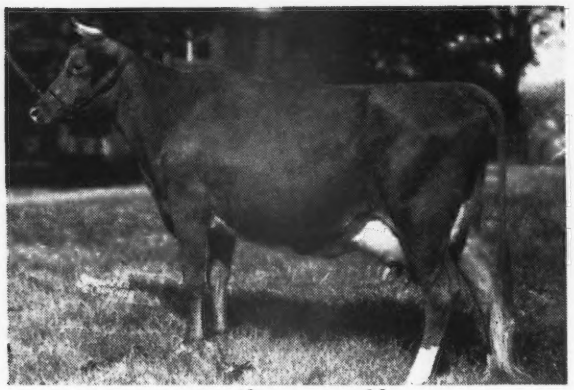

as a three-year-old
14915—751—Sr3—365

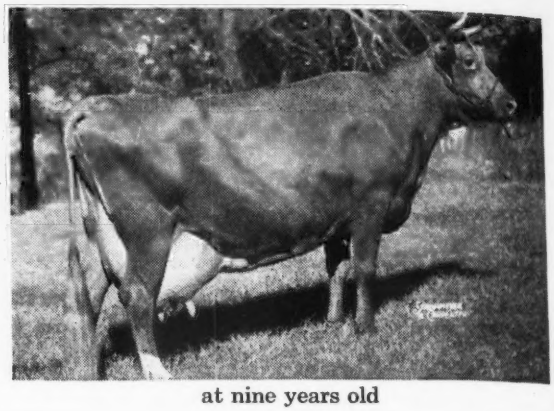

at nine years old

FEW, if any, who saw Bellona as a two-year-old, realized that they were in the presence of such a "diamond in the rough." Somewhat slow maturing as some good families are, she showed excellent promise as a Senior three-year-old, but it was at nine years of age that she blossomed into the really great cow that inspired Dean Kildee to say of her at a Judging Conference held here in August 1942, "We are going to see some cows superior in dairy character and body capacity to the true type model. We have that right here in this cow (Bournedale Bellona). She is magnificent in depth and dairy quality all the way through, and is wonderful in conformation. She has been milking heavily since November (1941). Her udder, although it is not now in show form, shows what we want in udders. It has wonderful capacity and very superior texture. She has what we are looking for in general appearance, dairy character, capacity, depth of body, udder capacity, texture and veining... She is, no doubt, one of the greatest cows of the breed. . . . I want you to carry from this class a mental image of that cow as being what we are looking for."

Here are two granddaughters through Riegeldale Emory's Conqueror that show promise of upholding the family tradition.

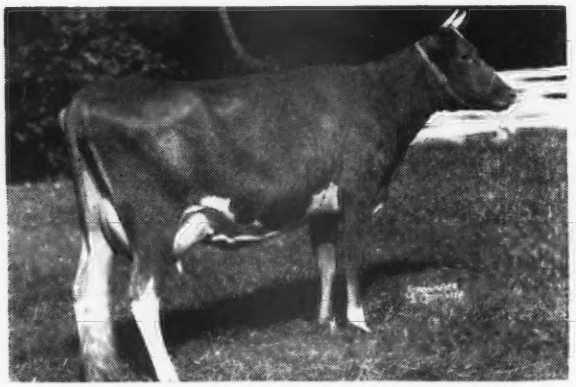

RIEGELDALE CONQUEROR'S LUCIA
6718.6—344.06—Sr2—365 in 226 days

RIEGELDALE CONQUEROR'S CAMILLE
7469.5—370.34—Jr3—365 in 228 days

We will offer some Conqueror's this year and we can recommend them. Included will be some bulls out of the right kind of female lines.

Visitors Always Welcome

RIEGELDALE FARMS • TRION, GEORGIA

35 miles south of Chattanooga, Tenn.
27 miles north of Rome, Georgia, on Federal Highway No. 27

RALPH W. COARSEY, *Manager*

Federally Accredited for T. B. Certificate No. 478722

State Accredited for Bang's Certificate No. 90

Riegel

HOLBROOK FARMS' HERD SIRE

KLONDIKE LUSTRIOUS 296365

His Sire: MOBJACK LADDIE 251772 (17 A. R. Daughters)

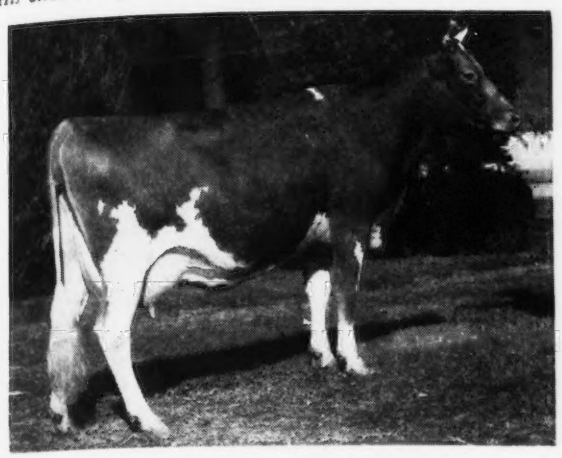

His Dam: KLONDIKE NYMPH 542605
12112-597-GG: 11970-569-CC

Sire: ARGILLA KNIGHT 193529

Sons, with proved inheritance, available from time to time.

T. B. ACCREDITED 546600 BANGS ACCREDITED 747

HOLBROOK FARMS
OLIN, NORTH CAROLINA

R. E. BROOKS
Owner

H. E. HOLBROOK, Jr.
Manager

DUNN'S TOUR . . . listings

Here's what is left to sell from last advertisement:

NEW YORK

60 head at $235 average, Coronation breeding.
*12 bred heifers at $225 average.
*6 short yearlings at $150 average.

MASSACHUSETTS

*20 head at $200 average
12 head at $200
Heifers all ages, bred and open.

RHODE ISLAND

30 head at $300 average.

VERMONT

*several herds offer fresh cows, heifers.

OHIO

21 head at $275 average
(* calfhood vaccinated)

BULLS

We have listed a top Levity sire, soon to be A. R. and right close up to Green Meadow Levity. He is one of the best Levity sires ever listed.

1 top Flying Horse sire, 2 Langwater sires, one of which has over a dozen A. R. daughters and is in service in the Central West.

We have them, all ages, all prices, and a variety of top blood lines.

CHECK YOUR NEEDS WITH OUR LISTINGS BEFORE WANDERING AIMLESSLY.

DUNN'S TOUR **"The Short-cut to Good Guernseys"**

SCHOHARIE, N. Y. and CORDAVILLE, MASS.

He's Doing a Great Job for Us

HIS DAM

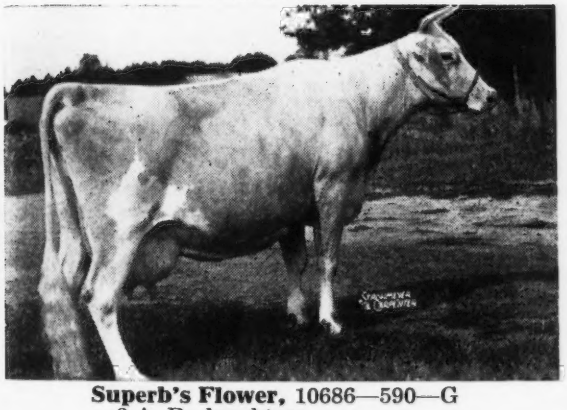

Superb's Flower, 10686—590—G
3 A. R. daughters

	MILK	FAT	CLASS
Foremost Idyllis	11566	652	G
Douglaston Mary Charlotte	17143	838	DD
Douglaston Baroness Fairlie	16982	888	C
Average	15230	793	All immature

Douglaston King Farouk

Dropped: JUNE 29, 1938

Owned jointly with Russell George, Lebanon, Ind.

Sire: **Douglaston Coronation King 2d,** 16 A. R. Daughters average 11296—571

Typical of the Coronation King 2d daughters:

	MILK	FAT	CLASS	T.M.
Douglaston King's Marcedes	14004	701	GG	1095
Douglaston King's Isabella	12335	635	G	1095
Douglaston Queen Mary	11925	623	GG	887
Douglaston Queen Edith	10753	619	GG	1095

Farouk is a grandson of Douglaston Coronation King (high production inheritance)—(15 A. R. daughters with 20 A. R. records average 13348—690—16 immature).

Farouk now has 37 daughters in the herd, 6 are in milk with more due soon.

Inquire about a Farouk son today—backed by high production and pleasing type.

DUFFIELDS

J. FRED DUFF, Owner • LEBANON, INDIANA

A Sire of Noble Birth **Cesor Muriel's Elbon**

Comes from a great female line
Dropped: OCTOBER 23, 1944

7 nearest dams average 655 lbs. fat (all inmature records).

1st Sr. Yr. and Junior Champion Baltimore—Cecil—Harford Field Day, 1946, and the Harford County Fair, 1946.

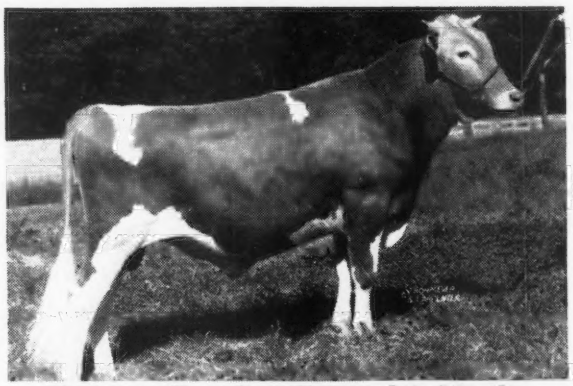

Sire: **Cesor Ellton Maxim,** he by Bournedale Noble, A. R. First daughters now on test.

Elbon is a full brother to **Cesor Mur-Max** that, with his sire (above), are the principal sires at Cesor Farms.

He traces directly to Bournedale Martha

His Dam

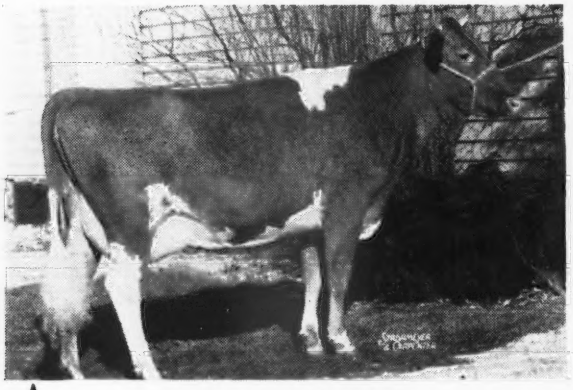

CESOR NOBLE'S MURIEL
11870—635—FF 14508—753—D
On test again with 105 lbs. fat in 39 days.

His Maternal Grandam

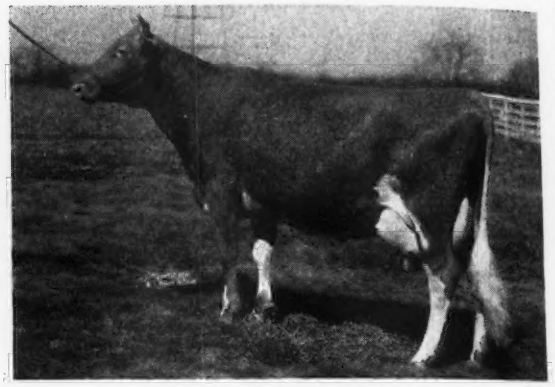

CESOR JUPITER'S MARIE
11854—689—GG; 13248—714—E. 1st Sr. Yrl. and Jr. Champion, Wis., 1939. 1st 2-Yr., Sr. & Gr. Champion, Mich., 1940. 1st 2-Yr., Ohio, 1940. 1 A. R. daughter.

His Maternal Great Grandam

A granddaughter of Martha

A daughter of Martha

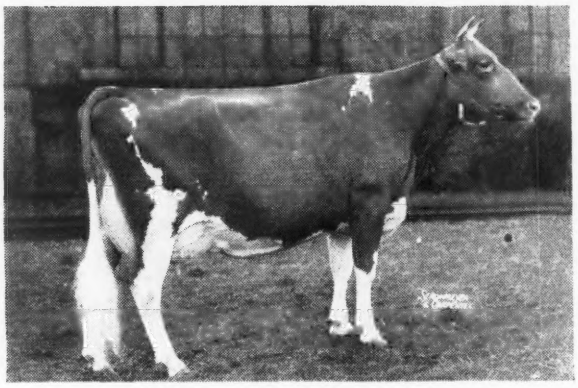

His name—**Elbon**—is **Noble** spelled backwards.

Elbon is a double grandson of **Bournedale Noble, A. R.** and double grandson of **His Majesty of Bournedale, A. R.**

BOURNEDALE MARTHA, 10766—578—F
1st 3-Yr., Sr. & Gr. Champion, Mich., 1937. 1st 3-Yr., Wis., 1937. 1st 3-Yr., Sr. & Gr. Champion, N. D. S., 1937. Gr. Champion, Royal Winter Fair, 1938. 1st Aged Cow, Sr. & Gr. Champion, D. C. C., 1939. Dam of Cesor Mirth, 13677—813—AA.

A few really top sons of Elbon are available out of cows with excellent lifetime A. R. records. We invite your inquiries. Prices and pedigrees gladly furnished on request.

At Mt. Ararat Farms—*every cow*—is tested officially—*every year*—for 305 days, in stanchions, milked 2x with machines, under conditions that can be duplicated by any good farmer-breeder.

MT. ARARAT BRIGHT BEAUTY
3 star sow. Register of Merit No. 115

MT. ARARAT FARMS
Port Deposit, Maryland

DONALDSON BROWN, Owner
VERE S. CULVER, Manager
EVERT G. DENNEY, In charge of herd

REX'S COWSLIP OF MT. ARARAT
First 2-year-old, Maryland State Fair, 1946

We Offer . . . 3 Well-bred Young Sires

2 Sons of LANGWATER LIVELY LAD — Our Herd Sire

His first daughters are now on test

Sire: **LANGWATER COUNTRYMAN, A. R.**
38 A. R. daughters, 5 A. R. sons
Daughters include: LANGWATER VENUS
19999—1011—Sr3—365—1st Place

Dam: **LANGWATER LIVELY LASS**
11813—672—G
A daughter of Langwater Valencian, A. R.

His Dam's Full Sister

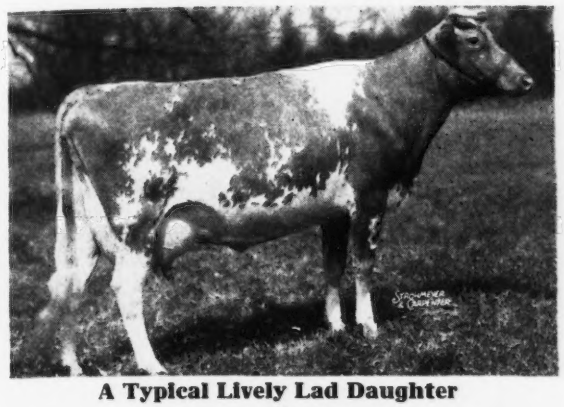

A Typical Lively Lad Daughter

1. Born: November 29, 1946.
Out of a Class Leader.
Dam: **Langwater Good News**
13214—598—Jr3—305C—Class Leader 7th Place.

LANGWATER GLAD TIDINGS
11473—630—E
(Full Sister to GOOD NEWS)

This bull is a half-brother to Langwater Sharon, to be sold in the Honey Brook Manor Sale.

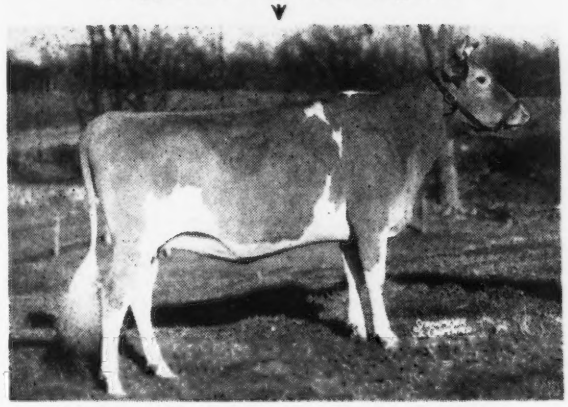

Wolfpen Nocturn, as a Senior Yearling

2. Born: November 2, 1946.
Out of a granddaughter of Langwater Grandee, A. R.
Dam: **Grandee's Reverie**
11486—573—4D
A daughter of Wolfpen Grandee, A. R.

1 Son of WOLFPEN AGENT

Sire: **LANGWATER ASTOR**
A son of Langwater Pharaoh, A. R.

Dam: **LANGWATER ALINE**
15415—788—F

Born: August 9, 1946. Out of the daughter of a former Class Leader.

Dam: **WOLFPEN ALOHA**
11711—553—BbB

2nd Dam: **Wolfpen Amber**
15340—786—GG (Former Class Leader)
17065—913—E (Former World Record)
15340—819—A

Inquire today about one of these well-bred production sires.

PRICES AND EXTENDED PEDIGREES GLADLY FURNISHED ON REQUEST

WOLFPEN FARM

Southboro, Massachusetts

CAMERON BRADLEY — STUART MALCOLM, Herdsman — MRS. J. D. C. BRADLEY

TO THE . . . Western Guernsey Classic

MERCED, CALIFORNIA • APRIL 14, 1947

A Bull and Three Females

representing the very best Pine Manor and Sierra Manor breeding

A GRANDSON OF FOUR OF THE "BREED'S GREATEST"

Riegeldale Melba's Emory, sold for $30,000; Douglaston Baroness Darling, No. 1 brood cow at Gardenville, $8,800, her daughter for $14,000. Coronation King of Pine Manor, sire of Curtiss Franchester Levity Ace, $37,000; Douglaston Mary Charlotte, $5,700, Gr. Ch. Ind., 1938, dam of Douglaston King's Charlotte with 988—AA.

The young sire selected to follow the former Sierra Manor herd sires, Pine Manor Levity Sovereign, Pine Manor Crown Majesty, and Pine Manor Triumph.

SIERRA MANOR SUPREME 374952

Born: March 11, 1945. His seven nearest dams average 15662—800.

Sire: GARDENVILLE SUPREME, herd sire at Gardenville Farm, Gardenville, Pa. Tony Jardine writes, "I like the 'Supreme' daughters very much, only wish there were more of them. They start freshening in April. Two of our best heifers are his daughters." He was leased by Pine Manor for six months.

Dam: PINE MANOR KING'S DIADEM, 13901—687—EE, maternal sister to Douglaston King's Charlotte, 15228—828—FF; 19751—988—AA, sold for $3,500. King's Charlotte is also the dam of Darling

SIERRA MANOR TIARA 937858

Born: February 5, 1946.

Sire: PINE MANOR TRIUMPH, formerly owned by Sierra Manor and Skyline, Lincoln, Nebraska, now at Skyline. Sire of Skyline Triumph's Repose, sold for $2,200, Curtiss Sale. Triumph is by Green Meads Taurus (full brother to Myhaven King) and out of Douglaston Princess Charlotte, 14251—688—BB at Curtiss Candy. Five A. R. daughters, including Curtiss Candy Levity Charlotte, 13739—717—GG, Pine Manor Lotus, 18557—856—C, also the dam of Curtiss Candy Levity Chum, sire of Deborah, sold for $10,500. Charlotte is out of Shuttlewick Mirth, a daughter of Shuttlewick Levity.

Dam: PINE MANOR KING'S DIADEM (see above).

PINE MANOR KING'S RAPTURE 857358. A "KING—COUNT"

Born: July 13, 1944. Due to calve May 27, 1947 to Sierra Manor Supreme.

Sire: CORONATION KING OF PINE MANOR (see above). Coronation Rose King and Green Meadow Minuet, 19093—864—A.

Dam: PINE MANOR CARESS, at Gardenville, 7909—473—GG. (Dam of Pine Manor Levity Lure, 11557—587—Sr2—365 (pending). Full sister to Pine Manor Columbine, 12672—755—EE, sold for $3,150. Her dam Coronation Alida, her sire Coronation Count.

PINE MANOR KING'S HERITAGE 832456. A "King — Taurus"

Born: October 29, 1941. Due to freshen March 12, 1947.

Sire: CORONATION KING OF PINE MANOR (see above).

Dam: PINE MANOR TAURINE ANN, 14074—766—D. Her sire Green Meads Taurus (see above), her dam Farmhill Roann, a daughter of Green Meadow Royal.

SIERRA MANOR SHEILA 977509. Another "King — Count"

Born: September 9, 1946.

Sire: PINE MANOR LEVITY SOVEREIGN (Coronation King of Pine Manor and Green Meadow Levity) sold for $9,000.

Dam: PINE MANOR CAMILLE, 11646—553—GG; 14040—662—C, by Coronation Count out of Princess's Crystal, 17839—903—AA (Sheila and Tiara Calfhood vaccinated.)

Watch for March 15 advertisement and refer to Sierra Manor Sale Catalog. For Catalog write California Guernsey Cattle Club, Inc., 401 California Fruit Bldg., Sacramento 14, California.

BANG'S TESTED . . . FEDERAL T. B. ACCREDITED

SIERRA MANOR **Route 1, Box 171** **RENO, NEVADA**

MRS. VERA MARTIN, Owner

WE PROUDLY PRESENT . . . Our Senior Herd Sire

GREEN MEADS PROUD KNIGHT, A. R.

GREEN MEADS PROUD KNIGHT 282692, A. R.

His 14 nearest tested dams average 14461—735. 2nd prize open and Jr. Gets at 1946 Mich., State Show. "Knight" is full brother to "Secret" at Aldrich Farm, "Gallant" at R-Lane Farm—Yes there is PLENTY of TYPE and PRODUCTION tied up in "Knight" and he passes it right along to his offspring.

★

"Knight" sons are usually available

LANGWATER COUNTY SQUIRE 216866
37 A. R. daughters, 20 P. R. sons
4 from 800 to 828 lbs.
10 from 700 to 794 lbs.
9 from 600 to 695 lbs.
7 from 535 to 592 lbs.
4 from 444 to 492 lbs.
Green Meads Lady Marion
16943—828—AA
Green Meads Lady Willow
15344—815—GG—9th Place
Green Meads Lady Wilma
17213—804—AA
Green Meads Lady Desire
14864—800—FF—6th Place
Green Meads Lady Topaz
14178—794—FF—9th Place

GREEN MEADS QUEEN SNOWFLAKE 501584
11362—614—B
10510—601—GG
3 A. R. sons
Green Meads Proud Secret
28 A. R. daughters
Green Meads Proud Gallant
22 A. R. daughters

LANGWATER COUNTRYMAN 200171
42 A. R. daughters; 17 A. R. sons
2 with 853 and 1011 lbs.
4 from 701 to 773 lbs.
14 from 600 to 696 lbs.
15 from 505 to 595 lbs.
4 from 432 to 492 lbs.
Langwater Venus
19999—1011—D—1st Place

LANGWATER BLANCHE 2d 377458
13932—651—G
3 A. R. daughters; 1 A. R. son. With 455, 574 and 705 lbs.

LANGWATER KING OF THE MEADS 196128
Sold for $12,500 in 1939
83 A. R. daughters, 14 A. R. sons
4 from 826 to 880 lbs.
14 from 700 to 882 lbs.
29 from 600 to 688 lbs.
24 from 502 to 599 lbs.
10 from 418 to 490 lbs.

AIYUKPA L. SNOWDROP 335323
13016—737—A
12369—697—B
2 A. R. daughters; 1 P. R. son
Green Meads Queen Snowfli
12720—758—FF

GREAT OAKS STOCK FARM • Rochester, Michigan

HOWARD L. MCGREGOR, Owner — A. J. STASER, Supt. of Guernseys — BOB WILLIAMS, Manager

---

GET THE TOP DOLLAR FOR YOUR SPRING SALES CONSIGNMENTS

Plan to feature your sale animals in the Journal. Year in . . . year out, it has been proved that most of the tops at leading auction sales were advertised in the Journal.

RESERVE SPACE NOW FOR YOUR SPRING SALES CONSIGNMENTS.

THE JOURNAL

LEVITY Top and Bottom

Gayoso Levity Crown

Dropped: May 21, 1945

Sire: CORONATION VICTOR, A. R.

A son of Green Meadow Levity, 13961—707—FF, Sold for $17,500. Dam of Curtiss Franchester Levity Ace ($37,000).

His Dam

ROCKINGHAM MIRTH
8962—509—FF

A daughter of Douglaston Crown Prince, A. R., he out of Shuttlewick Mirth, A. R., daughter of Shuttlewick Levity, A. R.

Reserve a LEVITY CROWN Son out of a good Kingendale bred cow.

KINGENDALE GUERNSEY FARM
Route 7, Muncie, Indiana
DARIUS KINGEN AND SON

Can we be of help to you?

If you are in need of a herd sire.
If you want to buy some females.

→ Don't Overlook The ←
Russell George Sales Service

We are in a position to sell your herd at private treaty or at public auction. Write us for details and we shall be pleased to discuss your problems.

We can supply you with One—Two—Three—OR A CARLOAD when in need of Guernseys.

30 YEARS WITH GUERNSEYS

Russell George Sales Service
LEBANON, INDIANA

THESE OUTSTANDING COWS ARE DAMS OF OUR HERD SIRES

Dam of CORONATION KING OF PINE MANOR

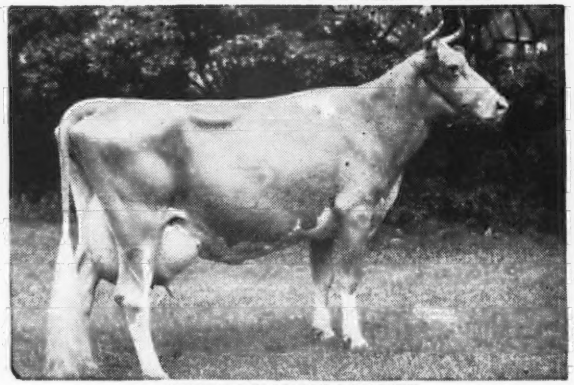

GREEN MEADOW MINUET
14433—708—F
19093—864—A
Sire: GREEN MEADOW CORONATION KING
Dam: GREEN MEADOW MILBETTE
13592—691—G

Dam of GARDENVILLE CORONATION KING

DOUGLASTON KING'S CHARLOTTE
*15228—828—FF
*19751—988—AA
Sire: DOUGLASTON CORONATION KING
Dam: DOUGLASTON MARY CHARLOTTE
*17143—838—DD

Dam and Grandam of
PINE MANOR KING MELODY MASTER

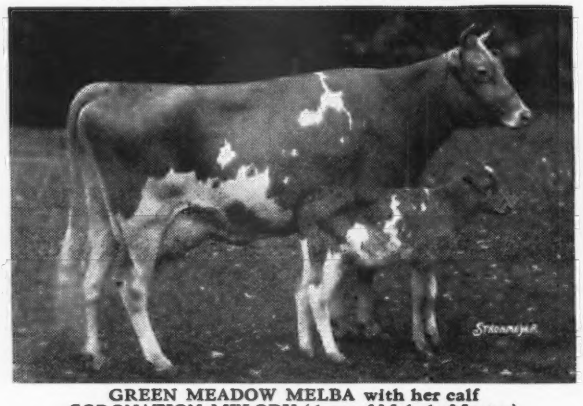

GREEN MEADOW MELBA with her calf
CORONATION MELODY (dam of Melody Master)
Died after calving, before started on test.
Sire: LANGWATER PHILOSOPHER
Dam: GREEN MEADOW MELBA
*15342—963—FF

Dam of GARDENVILLE SUPREME and
GARDENVILLE CORONATION PRINCE

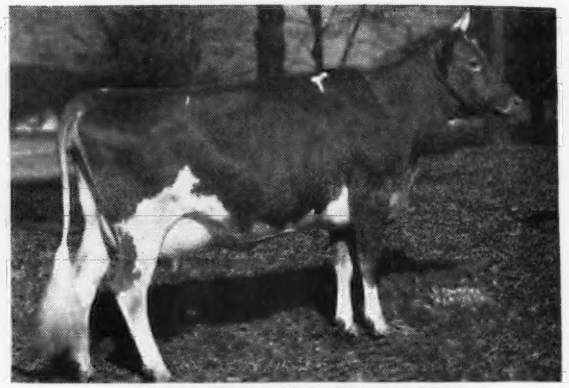

DOUGLASTON BARONESS DARLING
13717—671—GG
15755—701—AA
Sire: DOUGLASTON CROWN PRINCE
Dam: DOUGLASTON KING'S CHARLOTTE
*19751—988—AA

Her 9 months old son soon to go in service

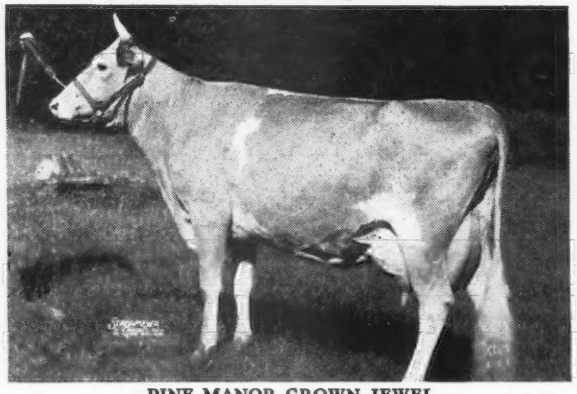

PINE MANOR CROWN JEWEL
11416—669—G
14550—833—DD
Sire: CORONATION ROSE KING
Dam: CORONATION CORONET
14755—726—A

*Class Leader

Her 7 months old son being retained in herd

PINE MANOR COURTESY
8410—465—4G
Sire: CORONATION COUNT
Dam: PINE MANOR CROWN JEWEL
14550—833—DD

GARDENVILLE FARM • **GARDENVILLE (Bucks County) PENNSYLVANIA**

Bang's Free Certificate 8976 . . . T. B. Accredited Herd 474898

J. N. MATTHEWS, Owner — A. JARDINE, Manager

The Place to Buy Good Cattle

Is Where Good Cattle are Sold

We checked ✓ and then ✓✓ and found . . .

Indiana Sales Cattle Make Good

Here are a few of the cattle sold in recent Indiana Sales:

	MILK	FAT	AGE	DAYS
A NEW STATE CHAMPION				
MYERSMEAD MERRILY	13326	718	Sr2	365C
	twice-a-day-milking			
FROM THE FAITH LINE				
ST. ALBANS ACTOR'S V. FAITH	11397	554	Jr3	273
	still on test and going strong			
KITCHENER FEARLESS MARION	12018	637	Jr2	365
WELCOME IN CHUM'S BONNIE	14978	695	Sr3	292
	will make well over 700 lbs. fat in 305C Division			

The 5th Indiana Spring Consignment Sale

Lafayette May 8, 1947

Will Again Feature an All Star Cast

*** BREEDING * PRODUCTION * TYPE * QUALITY ***

Just for a starter . . . From St. Albans Farms, St. Albans, Missouri . . . **TWO MORE FAITHS** (see above). ALSO AN ARCHER DAUGHTER. HERE THEY ARE!!

1. . . . Grandee V. V. Faith . . . On test as a Jr2-yr.-old, 305C. She will finish with about 450 and is due in April.

2. . . . A Glamour daughter out of St. Albans Actor's Sequel Faith. (We asked for her dam too—still hoping).

3. . . . An Archer daughter out of St. Albans Val Emblem (710 as a 4-yr.-old).

Watch for Further Announcements in the Next Issue of the Journal

Indiana Guernsey Breeders' Association, Inc.

821 Lafayette Life Building E. T. Wallace, *Secretary* **Lafayette, Indiana**

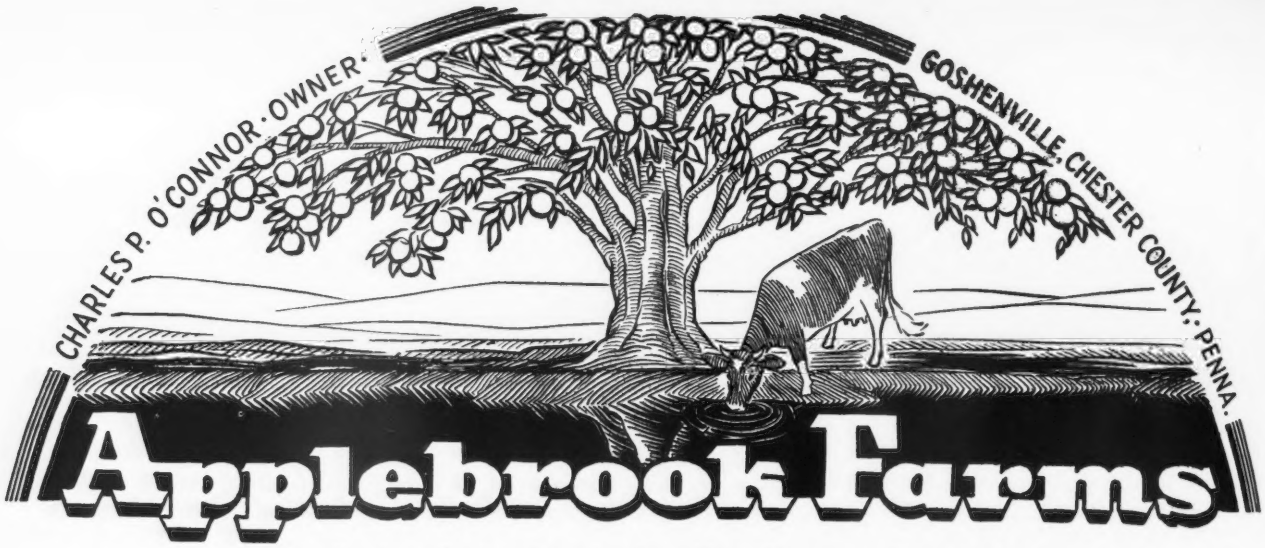

Located 3 miles from Paoli and 3 miles from West Chester on State Highway 202

The Sire of Production and Type

CORONATION POTENTATE, A. R. ▶

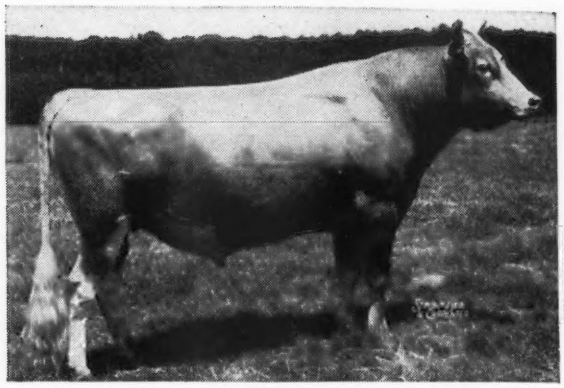

This bull has left a strong imprint on the Applebrook herd. We have at the present time—one son . . .

APPLEBROOK'S PRINCE CHARMING

Dropped: March 19, 1946

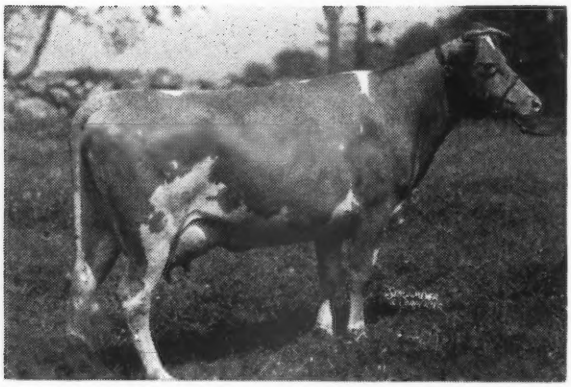

His Dam

◀ **BIRCHFIELD HOPING**

9536—550—GG

Prince Charming has a full sister in our herd, Clora's Point Princess Sunbeam, that recently finished a record of 10232—547—Sr2—365 (pending).

Only a few cows yet in calf to Potentate. We will possibly be able to offer one or two selected sons like the kind mentioned above—in the near future.

INQUIRE ABOUT ONE OF THE LAST POTENTATE SONS NOW.

Prices and pedigrees gladly furnished at your request.

T. B. ACCREDITED . . . BANG'S FREE

Donald G. Brown, Herdsman **Mail Address, Route 3, West Chester, Pennsylvania**

FOR SALE *Outstanding Herd Sire Prospect*

Born: JUNE 18, 1946

His Sire

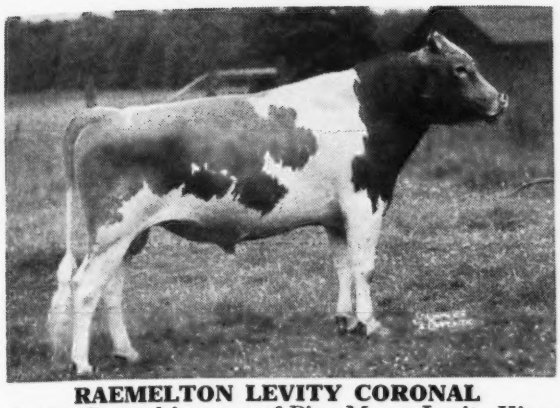

RAEMELTON LEVITY CORONAL

Levity Coronal is a son of Pine Manor Levity King and Raemelton Triumph Coronet, 12134—606—BB. Coronet is sired by Raemelton Sunny Triumph out of Langwater Coronal, 14380—670—D, 14366—724—A.

The Levity Kings at Raemelton are making exceptionally good records and have been in great demand at Public Auction.

His Dam: SHONA GAYGIRL

11652—535—G—1091
13704—633—D—1095
12080—546—C.T.A.
16084—732—A—1095
12188—581—AA— 919
11371—534—AA— 960
15607—721—A— 730

Gaygirl is making a great life time record of production already having to her credit over 100,000 lbs. of milk. Now at nearly 12 years of age she is completing a record of over 600 lbs. of fat on twice-a-day milking.

This calf is exceptionally large for his age, exceedingly straight on top and very dairy-like in conformation.

WRITE FOR PEDIGREE AND PRICE

EDINHAM FARM - RAVENNA, OHIO

LELAND C. BINGHAM

5th Annual Western Pennsylvania Guernsey Breeders' Sale

Washington County Fair Grounds, at Arden, Washington, Pa.

Wednesday, April 2, 1947, 12 Noon E. S. T.

The George Washington Hotel, Washington, Pa., is sales headquarters. Reservations absolutely necessary.

50 HEAD

20 cows, 28 open and bred heifers, 2 bulls

EVERYTHING T. B. ACCREDITED AND BANG'S CERTIFIED

The Sales Committee, consisting of Jay G. Nelan, Chairman, Evelyn Thompson, C. N. Gantz, Joseph Kuma, Wm. Fox, and Mark Moser, together with a representative of the State Association, carefully canvassed the Guernsey herds of Western Pennsylvania and have made their selections from twenty-four herds in Western Pennsylvania and one from West Virginia.

These breeders in recent years have made tremendous progress in the breeding program through careful selection of bulls of popular breeding with outstanding production background. This blood is richly represented in the animals offered. All but a very few of the consignments have proved their worth through good records made under ordinary farm conditions. The majority of the consignments will be fresh near sale time.

See page 562 in the March 1 issue of the Guernsey Breeders' Journal for special guest consignment from Antietam Farm, Waynesboro, Pa.

SALE MANAGED BY: WRITE FOR CATALOGS TO:

PENNSYLVANIA GUERNSEY BREEDERS' ASS'N.
1211 Payne-Shoemaker Bldg., Harrisburg, Pa.

IN COOPERATION WITH

THE GUERNSEY BREEDERS' ASSOCIATION OF WESTERN PENNA.

The Hannabul's Are Producing

A Hannabul daughter just finished with over 800 lbs. fat

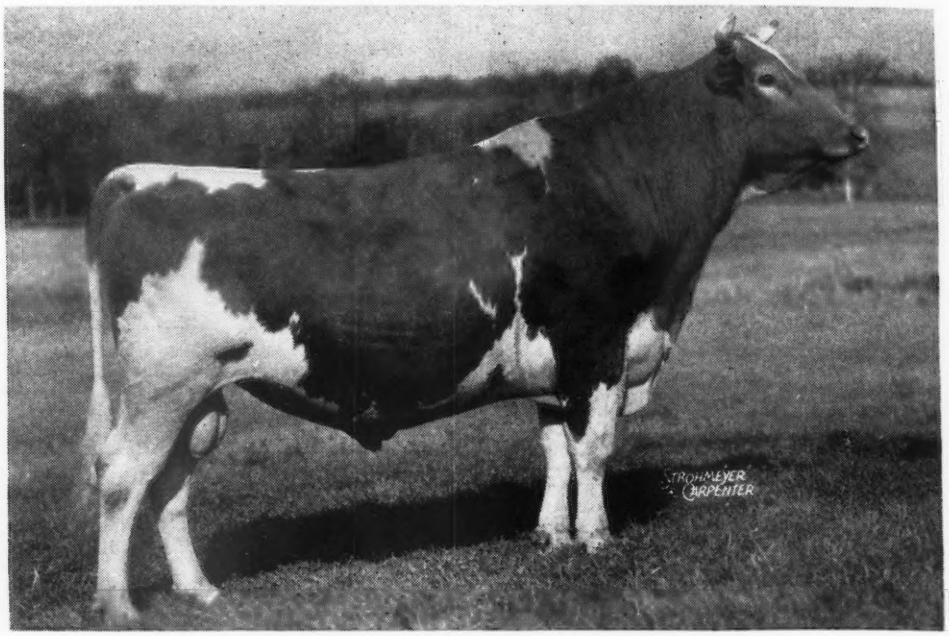

LYNBROOK HANNABUL

2-year-old Daughter

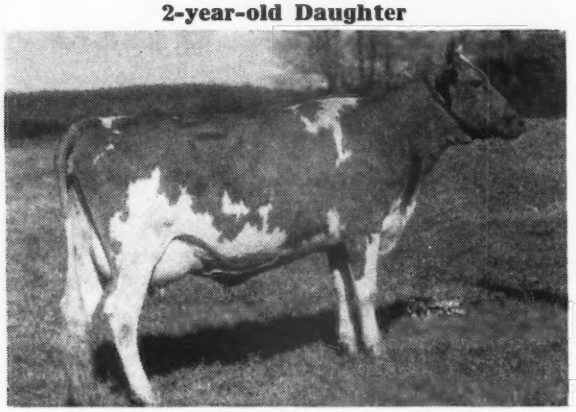

LYNBROOK CHERRY LARKSPUR
6408.4—320.5—Jr2—(365) In 197 days

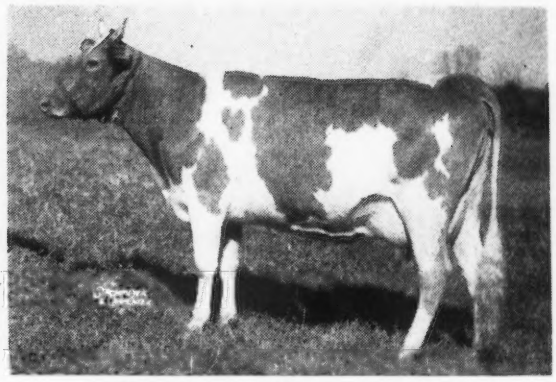

LYNBROOK CHERRY BLOSSOM
5416.9—272.2—Jr4—(365) In 182 days

LYNBROOK CHERRY-FERN	12245	721	5.89%	G
	13704	806		5yrs—365 (PENDING)
LYNBROOK CHERRY FROND	9786	551	5.64%	F
	10905.4	612.9		5yrs—(365) In 318 days
LYNBROOK CHERRY RECOLLECTION	13271	632	4.76%	F
	10443.6	461.3		Sr3—(365) In 243 days
LYNBROOK CHERRY ANNA	11402	599	5.25%	G
LYNBROOK CHERRY PRECEPT	11660	616	5.28%	GG
LYNBROOK CHERRY ANN	9065	525	5.79%	F
LYNBROOK CHERRY HARMONY	4696.1	256.8		Jr2—(365) In 169 days
LYNBROOK CHERRY DELIGHT	4024.1	205.1		Jr2—(365) In 130 days

These Hannabul daughters listed above are safe in calf to ARGILLA PHILOSOPHER ($9,200) or LYNBROOK ANITA'S RELIANCE. If you are interested in a bull calf—you might consider this cross.

FEDERAL ACCREDITED 227879 . . . VACCINATED ACCREDITED 31

LYNBROOK FARM • *Southboro, Massachusetts*

T. P. LINDSAY, Owner GORDON SHORTSLEEVES, Cattle Supt. M. W. BOGERT, Manager

PUBLIC SALE OF VALUABLE GUERNSEY CATTLE

Friday, March 21, 1947 — at 12:30 P. M.

POHOPOKO FARMS - EFFORT, PENNA.

On Route 115 from Windgap to Wilkes-Barre in Monroe County, Pennsylvania, 1 mile north of Effort.

25 HEAD — 6 Bulls — 10 Cows — 7 Heifers — 25 HEAD

Joseph's Paternal Grandam

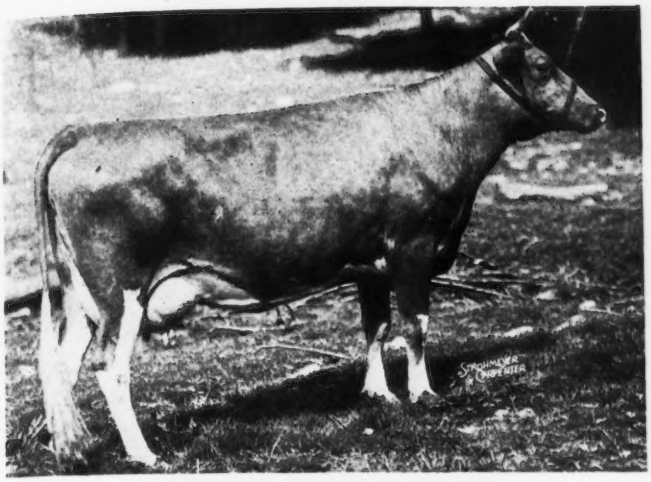

COLDSPRING'S HARDWICK'S ELAINE
13810—625—GG 4 A. R. daughters

The Herd Sires:

1. GENERAL JORGE POHOPOKO
Born: April 28, 1942

Sire: Blakeford Douglas, A. R.
By Langwater Ambassador, A. R., and out of Blakeford Patience, A. R.

Dam: Glynwood's Honeysuckle
11330—470—GGG
10239—416—EEE
12253—463—CCC

2. POHOPOKO PRINCE JOSEPH
Born: February 23, 1945

Sire: Coldspring's Royal's Echo
His first daughters are now on test.
Out of Coldspring's Hardwick's Elaine

Dam: Auchmedden's Ella
A daughter of Golden Nonpareil.

These bulls are the sires or service sires of a number in the sale.

See March 15 Journal for individual entries.

A full line of tractor and farm equipment will be offered.

ACCREDITED HERD CERTIFICATE 532348 . . . BANG'S DISEASE FREE HERD CERTIFICATE 15045

Terms Cash By: ALTON B. KNERR, Auctioneer
STAR ROUTE, ALLENTOWN, PENNSVYLANIA

POHOPOKO FARMS

1871 • MAINSTONE FARM • *1947*

MAINSTONE FARM started testing seven years ago, results are pleasing.

61 records, all ages, all classes, average 10440—512

55 of these records were made under ordinary farm conditions the cows standing in stanchions in the milking string.

The Sires at Mainstone

All rich in the blood of such great sires as Green Meads Levity King, Langwater King of the Meads, Langwater County Squire, Langwater Merrymaker, Mainstone Valiant, Alfalfa Farm Philosopher, and many others.

The Female Families-One this Issue

THE BONNIE JEAN family—Leedswood Bonnie Jean and eight daughters and granddaughters were not tested, 16 of their progeny have given a good account of themselves and we have 6 youngsters left to test.
16 females have mature average 12023—584

LANGWATER MISCHIEF—4 daughters mature average 11391—572
CHEDCO PREMIER, A. R.—5 daughters mature average 12411—595

Some of the Daughters:

MAINSTONE LUCILLE	15710—745—Jr4—305—915—(PENDING)
MAINSTONE DELPHINIUM	11355—580—CcC
MAINSTONE LUPIN	12413—588—FF
MAINSTONE DELLA	8846—369—Sr2—305C—907
MAINSTONE LILA	10678—569—DD

Maybe you too will take advantage of our high production through a son of our good Female Families and production Sires.

We Welcome Your Inspection of Our Herd

T. B. TESTED .·. VACCINATED UNDER STATE SUPERVISION

ANDREW KETCHEN, Mgr. **Wayland, Mass.** LEONARD CULVER, Charge of Herd

Preacher's Aid Guernsey Sale

FRIDAY, MARCH 18, at New Sales Pavilion, at Golden Grange No. 2

SIX MILES SOUTH OF HUNTINGTON, INDIANA, 12:30 P. M.

Complete Dispersal of Herd at Farm No. 2

(This Farm is to be Sold)

ALSO, The Milking Herd at Farm No. 1

Herd Sire at Farm No. 2: NYALA'S SUPREME VALIANT 378225.
Born: May 6, 1945
Sire: PINE MANOR CROWN SUPREME
Dam: McDONALD FARMS CRYSTAL
12184—590—G
12919—595—AA

Herd Sire at Farm No. 1: NYALA'S CROWN SUPREME 365009.
Born: October 1, 1944
Sire: PINE MANOR CROWN SUPREME
Dam: BOURNEDALE MISS ELSIE
13836—745—AA

Females in Sale, sired by sons of the following bulls:

CHERUB'S GOLDEN SECRET OF SHOREWOOD
HIGH POINT CAVALIER
RIDGLYDALE'S CZAR ALERT
CORONATION ROSE KING
CORONATION LEADER
RIDGLYDALE'S ALERT CHALLENGER
CORONATION PRINCE STEADFAST
LANGWATER SHAH

Preacher's Aid Society Herds No. 1 and 2—T. B. and Bang's Accredited

---

ALSO, 20 Head from Shady Nook Farm, Plainfield, Indiana

Herd Sire: QUAIL ROOST NO MAX REX 368360
Sire: QUAIL ROOST NOBLE MAXIM
(a paternal brother to Quail Roost Noble Primrose)
Dam: QUAIL ROOST REX ROSE
10834—551—G

The females in this herd sired by sons of the following bulls:

CESOR NOBLE MAXIM (the sire of Quail Roost Noble Primrose)
IMP. DUNWALK LAD
LAD OF THE SPURS' BUTTERFAT
GLENBURNIE NED
GLENBURNIE JASON

This herd is in process of Accreditation—having passed three complete clean tests.

Calfhood Vaccination practiced—10 Vaccinated heifers in this sale.

TOTAL IN SALE 54 HEAD REGISTERED GUERNSEYS 54 HEAD

28 Cows—4 Bred Heifers—15 Open Heifers—2 Herd Sires—5 Other Bulls

ROY JOHNSON, DECATUR, INDIANA **Auctioneers** GARL RUDICEL, HUNTINGTON, INDIANA

SALE MANAGED BY

Everett R. Beaty Sales Service - Huntington, Indiana

CHALLENGER'S SONS CARRY ON

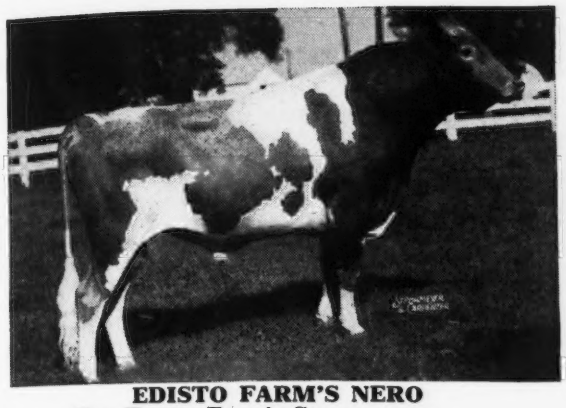

EDISTO FARM'S NERO
Sire: EDISTO FARM'S CHALLENGER
Dam: BARON'S FOREMOST NANCY
14746—807—AA

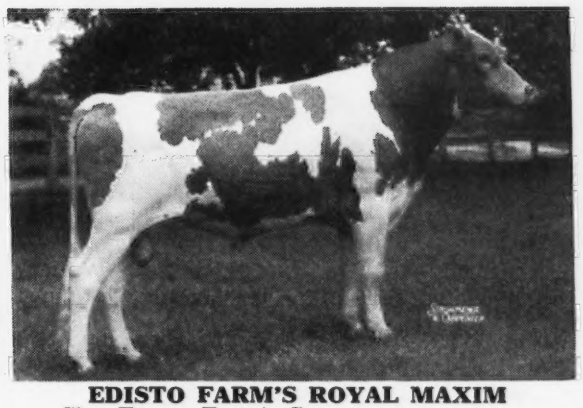

EDISTO FARM'S ROYAL MAXIM
Sire: EDISTO FARM'S CHALLENGER
Dam: FAIRLEE ACRES MAXIM LAURA BELL
15682—830—DD

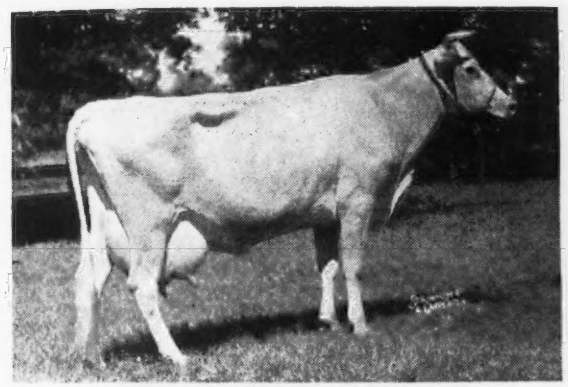

BRIAR'S SILVER ROSEBUD
15061—827—AA
Bred to Nero. Due June 9

SUPREME'S HERO'S BEAUTY
14923—729—CC
Bred to Royal Maxim. Due April 5

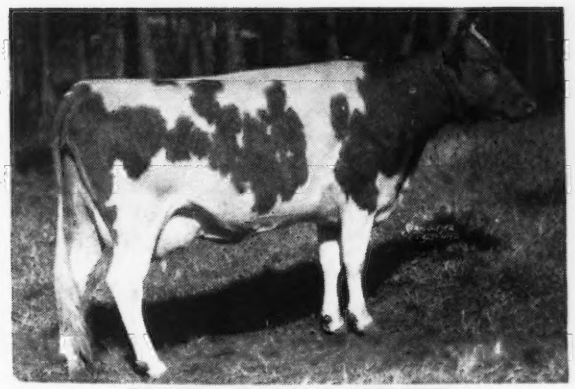

EDISTO FARM'S SUNSET
11657—534—GG
Bred to Nero. Due July 17

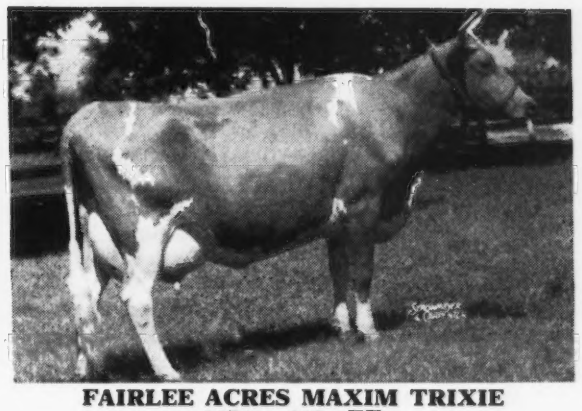

FAIRLEE ACRES MAXIM TRIXIE
11741—618—EE
Bred to Royal Maxim. Due June 12

The daughters from these Junior Herd Sires look very promising and the ones in milk are producing well.

VISITORS ARE ALWAYS WELCOME

EDISTO FARMS • Denmark, South Carolina

T. B. AND BANG'S ACCREDITED

J. B. GUESS, JR., Owner — J. B. GUESS, III., Manager — O. H. SHARPE, Herdsman

Norwood Farms Complete Dispersal

WM. A. FREW, Owner, QUARRYVILLE, PENN., LANCASTER COUNTY

Tuesday, April 29 :: At the farm :: 10:00 A. M.

Three Farms and all equipment will be sold Wednesay, April 30, 1947—11:00 A. M.

110 Head

Many of the foundation cows are rich in the blood of LANGWATER PLATO, A. R.

DAMS OF TWO OF THE SIRES IN THE SALE

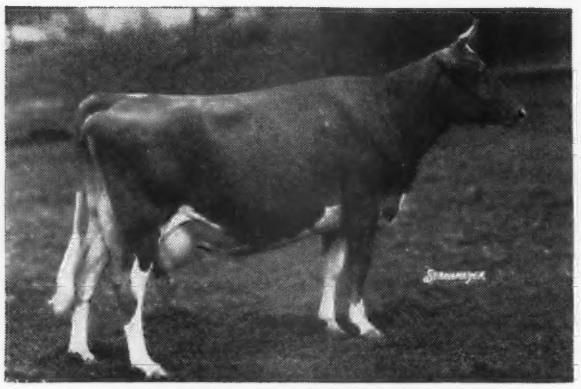

COVENTRY LADY COMELY
13926—707—AHI
14119—748—A
DAM OF . . . **PLATO'S STEADFAST OF FREWVALE, A. R. He is in the sale**—along with 10 daughters—2 heifers—1 bull—all by STEADFAST.

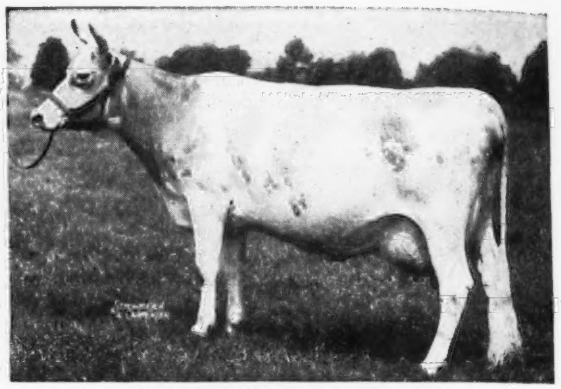

LANGWATER LOVELORN
11351—678—G
14878—738—A
2 A. R. daughters
DAM OF . . . **BLAKEFORD ALERT.** A son of Langwater Ambassador, A. R., out of Lovelorn. **Alert and 28 daughters are in the sale.** Several fresh—others heavy springers. Here is an outstanding group of foundation females.

Also in the Sale . . . Frewvale Illustrator (a son of Langwater Plato, A. R., and Illustrator's Bella, 8144—437—AHI—4 A. R. daughters). **He is the in sale along with 1 cow—13 heifers—1 bull—all by Illustrator.**

Coldspring's Beauty's Archer . . . purchased at the Pennsylvania State Sale last year for $2,300 will also be in the sale. He is sired by Coldspring's Beauty's Hardwick (full brother to Coldspring's Hardwick's Beauty, A. R.—dam of Coldspring's Romulus Royal (sold for $14,200). Archer is out of Coldspring's Romulus' Adeline, 11652—590—GG.

Langwater Plato, A. R. . . . The foundation sire in the herd has several sons and 13 daughters in the sale "Plato" is sired by Langwater Pharaoh, A. R., out of Imp. Beauty's Flora of Langwater, 17054—787—A.

Frewvale Illustrator (see above) and **Frewvale Indicator** (Plato's Steadfast of Frewvale, A. R.—Plato's Lady Comely of Frewvale) are service sires to many of the cows in the sale. All cows have A. R. or Herd Improvements records, or they are on test.

Of the females, for example: Grason's Ruth of Frewvale, Born: October 25, 1941. Fresh December 21, milking 60 lbs. a day, 10030—516—G, 11861—643—Sr3—365. Double granddaughter of Langwater Plato, out of Plato's Ruth of Frewvale, 13573—700—B.

Plato's Mistress of Frewvale, Born: May 30, 1941, 10387—497—GG. A daughter of Langwater Plato and out of Frewvale Lady, 10119—548—GG, 12007—609—A, a daughter of Bloomfield Peter.

See the March 15 Journal for more details

Sale managed by: Write for catalogs to:

PENNSYLVANIA GUERNSEY BREEDERS' ASSOCIATION
1211 Payne-Shoemaker Building - Harrisburg, Pennsylvania

NORTH FARM

Their Daughters Produce

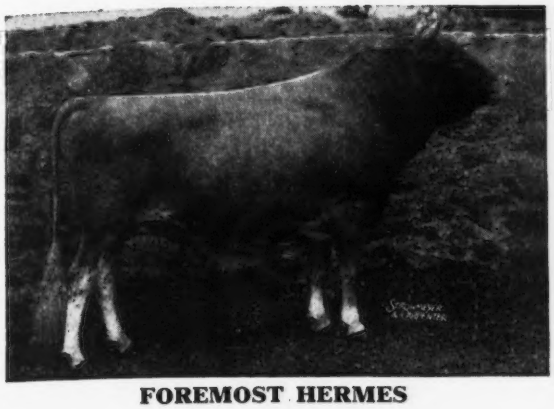

FOREMOST HERMES

6 highest daughters of Hermes

HORSE SHOE F. DELLA
16082—863—C
HORSE SHOE F. AURA
18463—856—5yrs—365C (PENDING)
HORSE SHOE F. LCRETTA
17710—803—AA
HORSE SHOE F. BONITA
17639—801—CC
HORSE SHOE F. LEILA
16304—793—BB
HORSE SHOE F. SYLVIA
18031—780—E

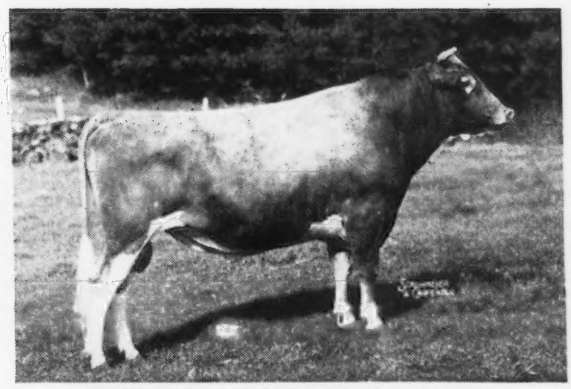

RIEGELDALE EMORY'S CONRAD

5 highest daughters of Conrad

HORSE SHOE CONRAD'S LILLIAN
15899—775—Sr3—365 (PENDING)
HORSE SHOE CONRAD'S ALBERTA
13050—659—F
HORSE SHOE CONRAD'S SWEETFERN
13687—655—GG
HORSE SHOE CONRAD'S KITTY
12882—635—GG
BASQUAERIE MAID MELBA
13568—651—Jr2—365C (PENDING)

Our LATE FLASH in February 1 Journal contacted. Sold to Mrs. Francis V. Crane, of the well-known Basquaerie Farm, Millis, Mass., bull calf sired by Riegeldale Emory's Conrad out of Horse Shoe F. Sylvia, 18031—780—E. Mrs. Crane purchased Horse Shoe F. Aura and has just finished her with 18463—856—5yrs—365C (pending).

REAL PRODUCTION Boys, when your herd sires get them like the two above bulls.

Another bull we have and haven't said much about—LANGWATER BEACON, has a daughter, Horse Shoe Beacon's Flower, in 335 days, 14699—621—Jr2—365C.

WE ARE CONSIGNING A SON OF FOREMOST HERMES, out of Horse Shoe Raider's Anita, 18470—855—A, to the **Sunnyside of the Arbuckles Sale;** also a bred heifer by Foremost Hermes.

We have a couple of nice bull calves for sale. One by Conrad out of Horse Shoe F. Nadine, 16854—722—A; also a full brother to Horse Shoe F. Della, 16082—863—C.

PEDIGREES AND PRICES SENT ON REQUEST

ACCREDITED AND BANG'S CERTIFICATE NO. 1 FOR RHODE ISLAND

BRISTOL, RHODE ISLAND

W. S. CHERRY, JR., Owner A. C. BROWNING, Manager Telephone—WARREN 2282

Stony Brook Farm Dispersal

Robert Pilcher, Owner. North Branch Station, N. J.

Sale to be held March 14, 1947 on Glenburnie Farm, Trenton, N. J., with twelve additional cows due at Sale time. 60 head in Sale.

This herd consists of two Herd Sires, 21 Cows and 23 Heifers, and 3 Bull Calves. Fourteen Heifers are bred or are of breeding age.

This herd Accredited and Bang's Free Certified was established in 1936 with the foundation sire, Brookmead's Prophet by Brookmead's Pharos out of Brookmead's Primavera 2d.

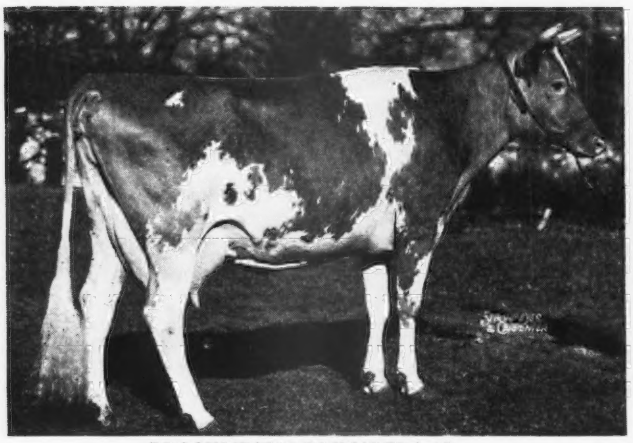

BROOKMEAD'S PRIMAVERA 2D
14506—729—E 14189—737—A
She by Langwater Pharos out of Brookmead's Primavera, 11821—605—FF. Therefore Brookmead's Prophet (Sire of 4 daughters in the Sale) is a double Grandson of Langwater Pharos he by Langwater Pharaoh out of Langwater Angela, 19003—940—A, dam of Langwater Ambassador.

IN THE SALE

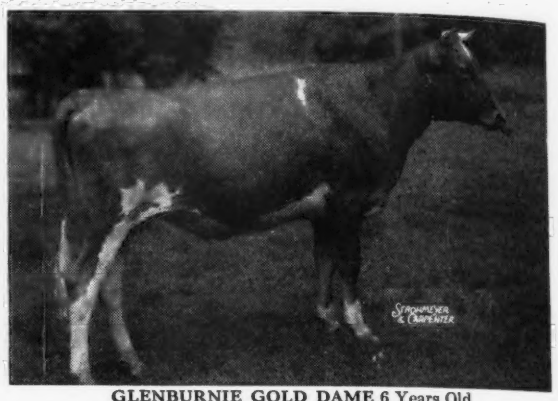

GLENBURNIE GOLD DAME 6 Years Old
8483—407—GGG 10464—494—CCC
She by Glenburnie Independent 2d, A. R., sire of Guernsey Good Will, 19634—861—4A. 1st Place World's Record Cow.
Dam: Glenburnie Gold Dollar is out of Glenburnie Golden 3d, 12942—671—G, she out of Glenburnie Golden 12084—715—E.
*Stonybrook Milkmaid, 4 years old. Sire: Glenheart; Dam: Glenburnie Gold Dame. *Bull Calf Out of Gold Dame by Woodacres Count Hollistar

THE HERD SIRES

WOODACRES COUNT HOLLISTAR 6 Years Old
1 Son and 11 Daughters in Sale
Sire: ROCKINGHAM PRINCE HOLLISTAR, A. R., Dam: ROCKINGHAM CHARLOTTE, 11445—562—FF; 14776—714—AA. She by Rockingham Prince Charming, A. R. Next Dam: Rockingham Duchess, 11577—553—DD. Next dam: Imp. Charmeuse of Ponchez, 14988—827—B, 19158—1057—A, 4 A. R. daughters.

FLORHAM COMMANDER. 4 Years Old
2 Sons, 14 Daughters in the Sale
Sire: LANGWATER PTOLEMY, 26 A. R. daughters, 2 A. R. sons. He own Brother to Langwater Crescent. She dam of Langwater Forward and Langwater Helios by Langwater Pharaoh out of Moonlight's Coronet of Jean Du Luth.
Dam: FLORHAM EARLY ROSE, 14841—705—DD.
Next Dam: Pencoyd's Secret Rose 15973—687—A; 18071—753—AA.

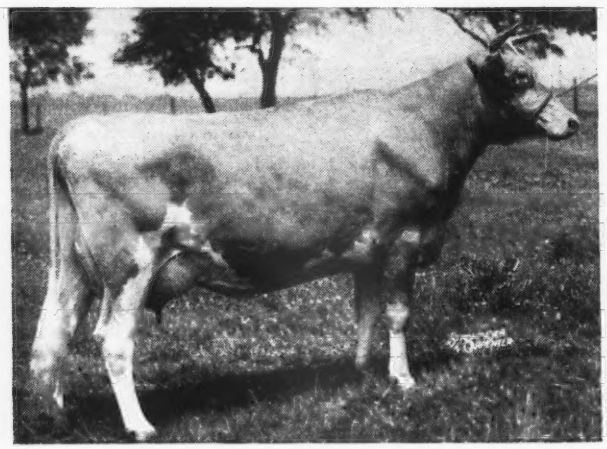

WOODACRES ROYAL CHARLOTTA
Now finishing record that should approximate over 12000—600—D. She a maternal sister to Woodacres Count Hollistar.

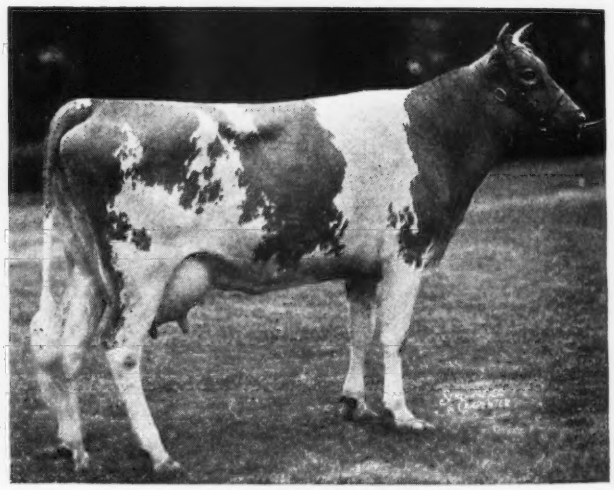

FLORHAM BEAUTY ROSE
12208—654—GG 19090—1033—B
Daughter of Langwater Country Gentleman and maternal sister to Florham Commander and an own sister to Florham Seven Oaks Dictator, herd sire for Ideal Farms, Jacob Tanis, Augusta, N. J.

This herd has been maintained on A. R. test, two milkings daily, with machines under ordinary farm conditions.

The following cows are in the Sale with daughters:

STONYBROOK BETTY ANN, 10103—447—EEE. Her dam has, 13309—581—D. Betty Ann is by Brookmead's Prophet. Three daughters of Brian Boru Countryman, he by Green Meadow Reliance, A. R. brother to Green Meadow Rosalind, 16246—817—B. Dam: FLORHAM GEORGETTE, 15513—639—BB.

IN THE SALE are Stonybrook Georgette, 10101—449—DDD; Stonybrook Florence, 10369—410—GGG and Stonybrook Gem's Molly, 9175—398—FFF; Mercury's Rose, 11404—550—AAA; Coker Eastern Hattie, 10063—511—C; Bright Lad's Busy Bee, 10646—552—BB; her daughter Stonybrook Mary, 8913—414—CcC

AMONG CONSIGNMENTS from Reinfeld Farms is the good cow, MAYWOOD R. GAYETY, 13038—718—F, Due: February 25. Sire: Riegeldale Maywood whose first five tested daughters average, 13467—714—as 2-year-olds. Her Dam: Maywood Gay Donna, 11052—535—GG. Next dam: Gay Folly's Cara Donna, 14494—724—D.

For Catalogs Write... THE PATE SALES COMPANY • 2064 Lawrenceville Road, Trenton 8, N. J.

IDEAL GUERNSEY FARMS

Green Meads Wistar, A. R.

Sire:

Langwater King of the Meads

Sold for $12,500 in 1939
83 A. R. daughters
14 A. R. sons

His daughters include:

Green Meads Queen Avalon
18008—854—DD
18939—880—B

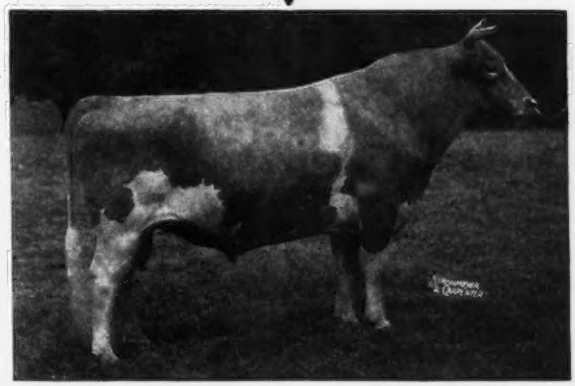

Sire of 32 A. R. daughters
All over 500 lbs. fat

Full brother to:
Green Meads Queen Winona
13981—700—GG

Green Meads Queen Wistful
13373—666—BB

Green Meads Queen Wistaria
14483—639—CC

Sold for $2,500, 1940 Topsfield Sale

Chedco King of the Meads, A. R.

His Dam

GREEN MEADOW WISTARIA
15963—807—A
6 A. R. daughters, 4 A. R. sons

His Paternal Grandam

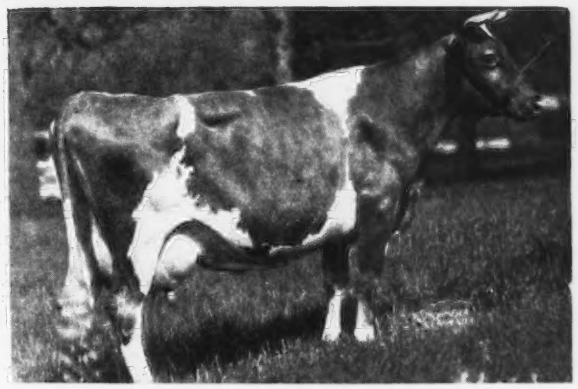

LANGWATER QUEEN OF THE MEADOW
13116—731—B
Jr. Champion, Brockton, 1936.
3 A. R. daughters, 2 A. R. sons

LANGWATER MOLLY, 9307—540—GG
LANGWATER MEADOW SWEET, 13497—645—F

A Full Sister

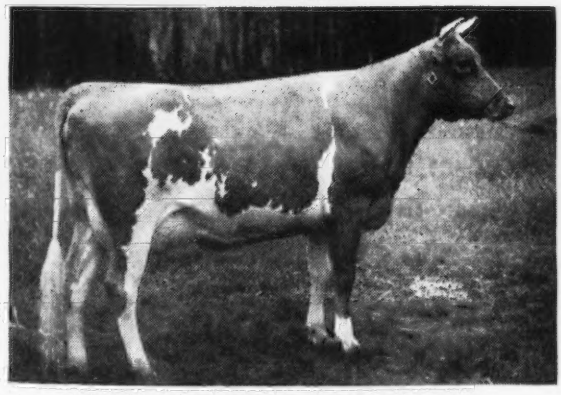

GREEN MEADS QUEEN WINONA
13981—700—GG

We purchased Wistar at the Bethany-Homestead Dispersal. His calves will be coming right along now. Inquire today and reserve one from a top A. R. cow.

"Its All in the Records"

"The World's Largest Herd of Pure Bred Guernseys"

JACOB TANIS & SONS, Proprietors
JOHN TANIS, D.V.M.
WILLIAM AULD, Herdsman

IDEAL GUERNSEY FARMS
Augusta - Sussex County - New Jersey

WHITE LICK FARMS — MOORESVILLE, INDIANA

The best of

Coronation-Green Meadow-Butterfat-Levity Inheritance

FLYING HORSE AMY'S PRIVATE Dropped: OCTOBER 23, 1944

His Dam

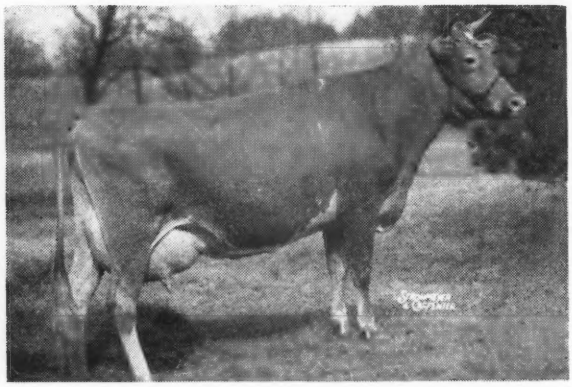

← **HILLTOP BUTTERFAT AMY**
15900—800—D
2nd Dam:
HILLTOP QUE VIVE ANNABELLE
12737—709—G
3rd Dam:
EDGEMOOR BEAUTY'S ANNABELLE
10959—620—F

A great female line. Private's 7 nearest dams average 740 lbs. fat at an average age of 4 years.

PRIVATE is sired by Chedco Colonel that is by Chedco Coronation King, A. R., out of Chedco Moonlight, 13433—738—AA. **Line-bred to Levity.**

HIS CALVES ARE JUST ARRIVING . . . We cordially invite you to visit our farm and see the PRIVATE Get.

MR. AND MRS. ERWIN K. WETZEL, Owners — GEORGE CRIST, Manager

TULIP POPLAR GUERNSEYS

York, Pennsylvania

are offering a very handsome bull calf

TULIP POPLAR VAGABOND

Dropped: SEPTEMBER 21, 1946

VAGABOND'S HARDWICK	LANGWATER VAGABOND. A. R. $16,500
	HARDWICK'S SHIRLEY, A. R. 10855—623—D 702—A—Record made in 300 days
AUCKMEDDEN'S MOON LIGHT	COLDSPRING'S ROYAL ECHO
	AUCKMEDDEN'S DELIGHT MOON

- Top priced animal in a Pennsylvania G. B. A. State Sale at Lititz, Pa., as a bred heifer. Now on HIR test in first lactation.
- This calf has a magnificent head, splendid top line and legs, pin bones that are wide and high, and a sleek finish that makes him stand out from the other calves in his pen.
- **Also for sale:** a two-year-old son of Woodacres Steadfast Crusader (inheritance index of production of 15314—5.42—830), and several calves—one a grandson of Caumsett Dynamo.

UPLAND FARM

OFFERS

2 sons of GARDENVILLE PTOLEMY
now ready for service

Sire: **Pine Manor King Kenfleur, A.R.**
A full brother to Coronation King of Pine Manor, out of Green Meadow Minuet 19093—864—A, 3 A. R. sons, 4 A. R. daughters.
Dam: **Florham Coronet**
10660—510—GG
15520—716—BB

Their Dams:

No. 1 Born: January 5, 1946
Dam: **Haroldine** (a granddaughter of Dunwalke Dictator).
8603—426—CCC
8149—396—AAA

No. 2 Born: November 18, 1945
Dam: Upland Farm Count's Promise (A granddaughter of Kenfleur's Crescent Raider, A. R.)
6015—369—FFF
3563—165—2X—88 days

These two sons of Ptolemy are priced reasonably.

INQUIRE TODAY

UPLAND FARM
UPLAND, INDIANA

JACOB AND FRANK SOLMS, Owners **Gas City, Indiana**

COMPARE—*Comparison Proves*

PIPER is Improving Both *Type* and *Production*

Dam average as 3-yr.-old ⟷ Daughter average as 2-yr..old
9628—498.5 10289—561.4

CONSIDER too . . .

that these records were made in our low, hot and humid delta country.

Dam ⟷ **Daughter** (At Meadow Lodge)

SILVER-FOREST LOUISE
10621—529—Jr2—365C

WALKER FARMS PIPER'S LUCILLE
11247.4—574.94—Sr2 (365) in 326 days
1st Prize, 3-yr.-old, Oklahoma State Fair, 1946

Dam

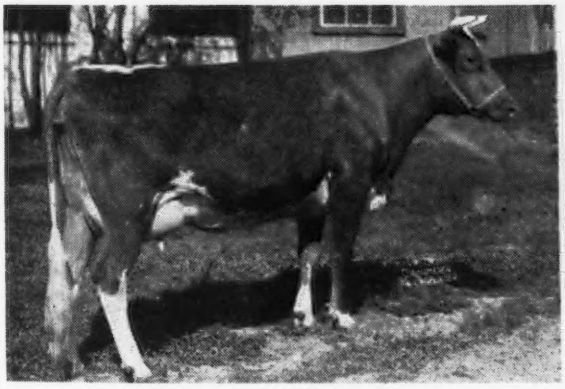

RIEGELDALE GOVERNESS
8940—572—Sr3—365

Daughter

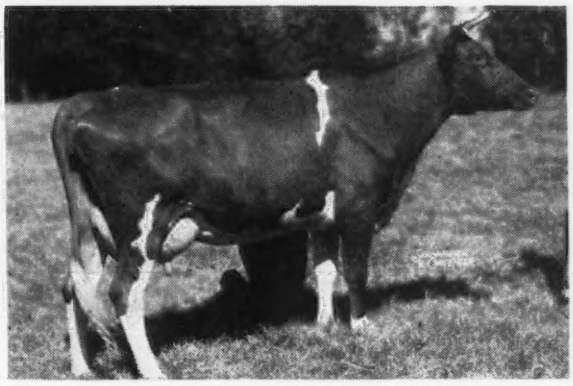

WALKER ROYAL GOVERNESS
10076—566—Sr2—365C

WALKER FARMS - Stoneville, Mississippi

G. B. WALKER & SONS
Owners

JIMMY WALKER
Manager

L. J. LANE
Herd Manager

McDonald Farms King Augustus

as a Junior Herd Sire

MYHAVEN KING - PREDICTION CROSS

RICH INHERITANCE

Sire

MYHAVEN KING

46 A. R. Daughters

A son of Langwater King of the Meads and Green Meads Thelma. Three sons and six daughters were sold in 1946 Fall sales for a total of $41,385.

Dam

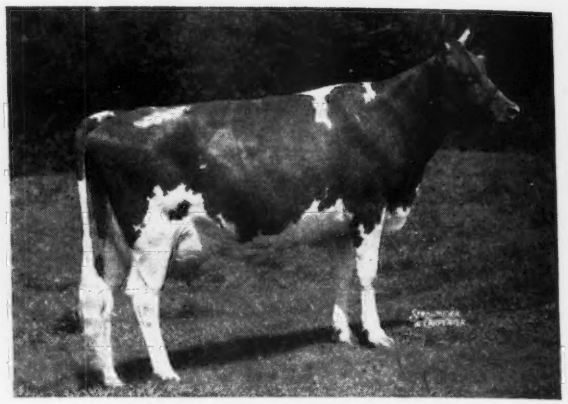

McDONALD FARMS GENTLE

11049—690—DD

A daughter of Foremost Prediction and full sister to McDonald Farms Della, 13443—565—G, 15700—681—AA. 1st 3-year-old Waterloo and National Dairy Show, Reserve Grand Champion, National, 1941. McDonald Farms Flute, 11258—590—FF, 13648—725—5yrs—365—(pending).

PROVED FEMALE LINE

Maternal Grandam

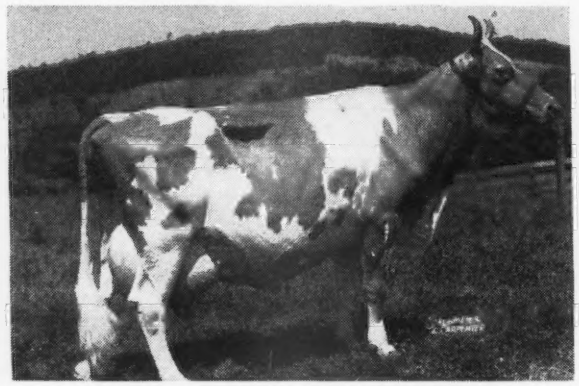

DOUGLASTON LADY AUGUSTA

12106—607—E

Dam of 5 A. R. Daughters

McDonald Farms Elcena
13079—624—G
15994—770—BB

McDonald Farms Deressa
13502—659—G
15959—744—AA

Other three daughters listed above

Full Sister in Blood

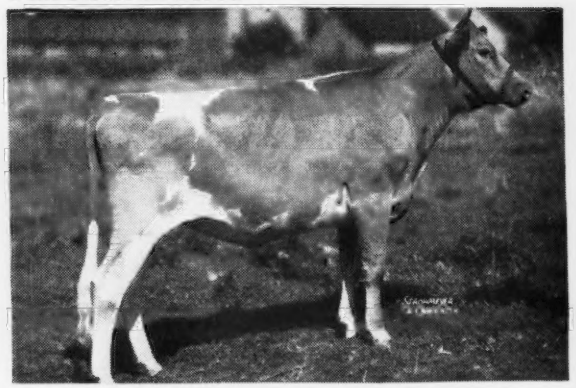

McDONALD FARMS KING'S KELLA

Sold for $13,500 in Curtiss Candy Sale to Franchester Farms. Record price of the breed for a bred heifer.

McDonald Farms King Augustus is a ¾ brother to McDonald Farms King Karol, sold for $7,000 at Indiana Fall Sale.

McDonald Farms King Augustus will be bred to daughters of Foremost Badger (Majesty's Fearless-Valor's Favorite) and McDonald Farms Hercules (Foremost Prediction—Klondike Joyce).

T. B. Accredited . . . Bang's Approved 951

CROCKER FARMS • CORTLAND, NEW YORK

ESTATE OF G. H. CROCKER, Owner — R. D. WILSON, Manager

"DICTATOR" Daughters

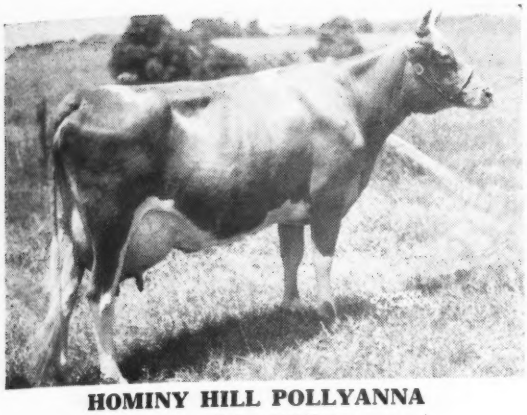

HOMINY HILL POLLYANNA
15201—857—Jr2—365C (PENDING)

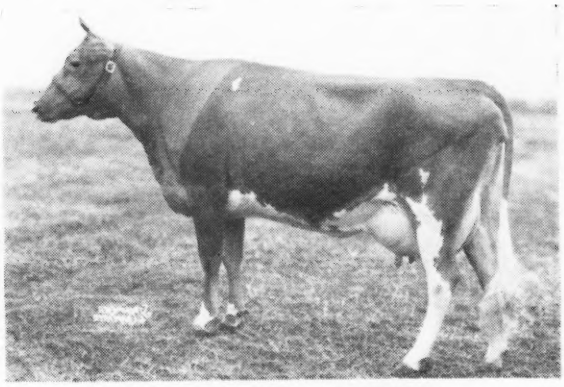

HOMINY HILL ROSELLE
14903—760—Jr2—365C (PENDING)

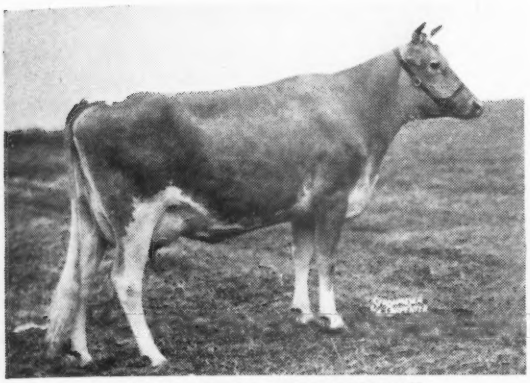

HOMINY HILL GERALDINE
15327—725—G

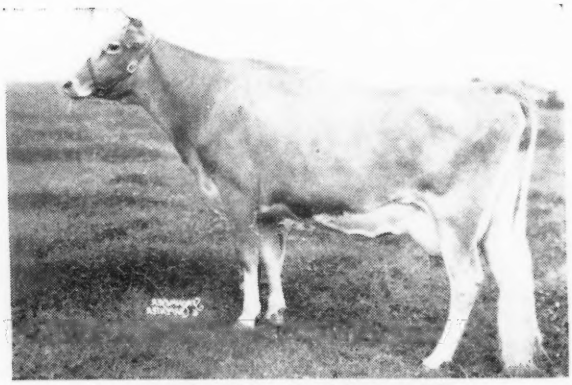

FAIRLAWN FARMERETTE
12875—643—G

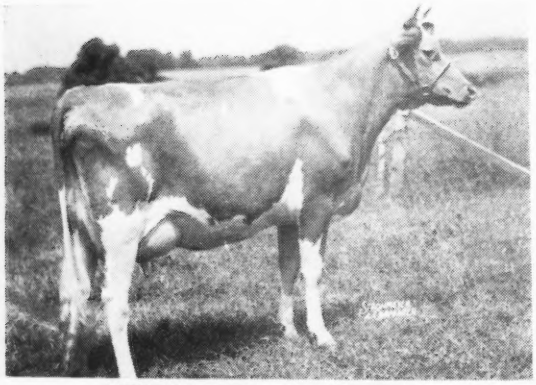

HOMINY HILL GEANEEN
1017—245—Jr2 (365C) in 126 days on test

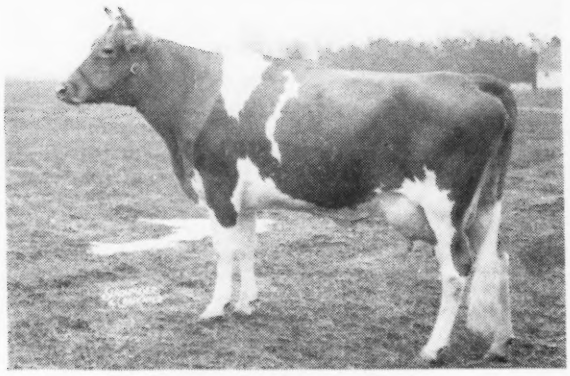

HOMINY HILL BELLE
14461—728—GG

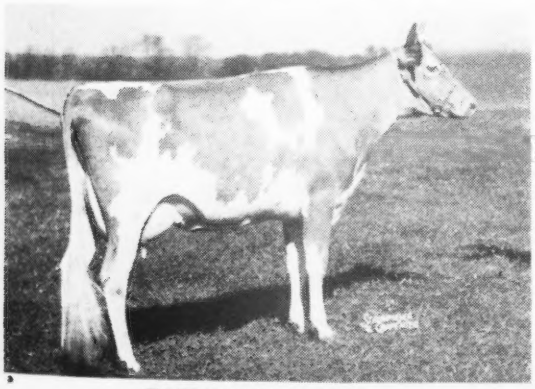

FAIRLAWN FAWN
11578—601—GG

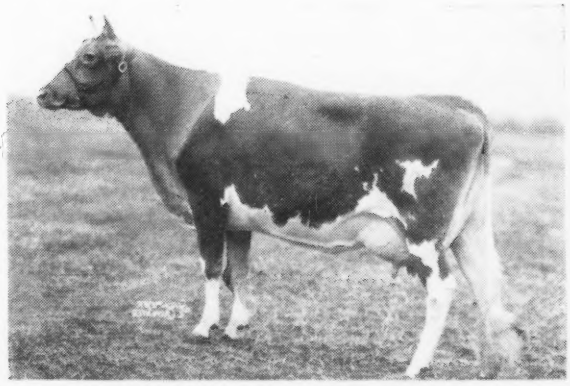

HOMINY HILL DELORES
13978—722—G

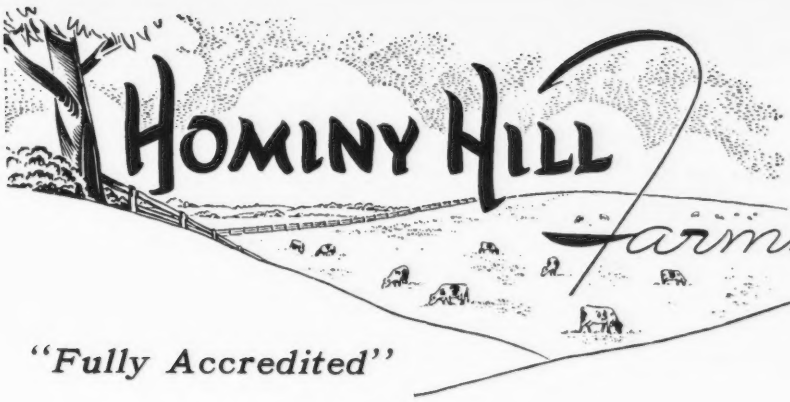

HENRY D. MERCER
Owner
Telephone:
FREEHOLD 8-0295

JOHN LINDSAY
Manager
Telephone:
FREEHOLD 8-0921J

· GUERNSEY CATTLE

"Fully Accredited"

Colts Neck, N.J.

HERD SIRE

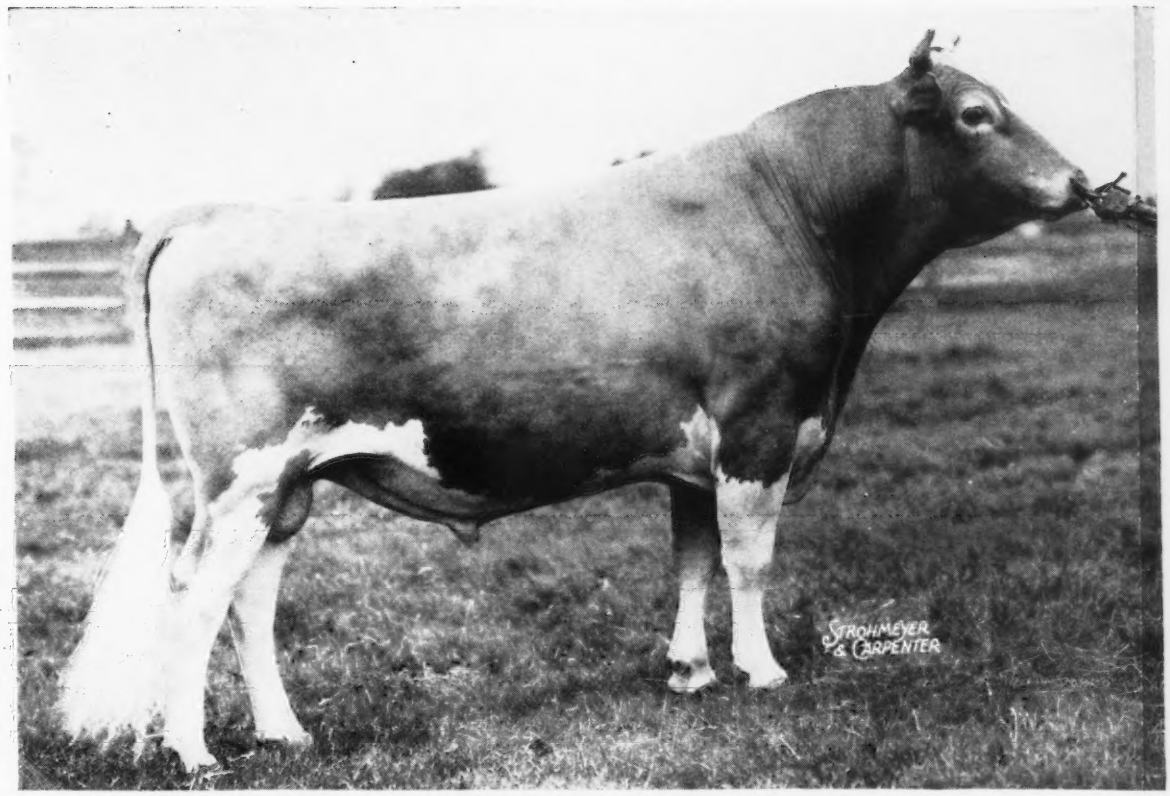

Fairlawn Peerless Dictator, A. R.

Maternal Grandam

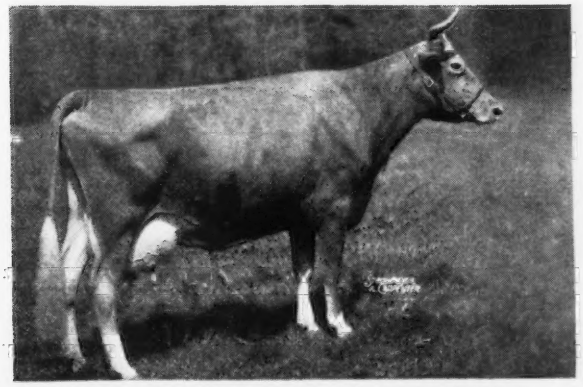

BUTTERCUP'S MAY OF HAMHURST
13267—663—AA

Dam

DOROTHY MAXIM'S BUTTERCUP
12248—678—AA

HOMINY HILL Farms · GUERNSEY CATTLE

HENRY D. MERCER
Owner
Telephone:
FREEHOLD 8-0295

JOHN LINDSAY
Manager
Telephone:
FREEHOLD 8-0921J

"Fully Accredited"

Colts Neck, N.J.

HERD SIRE

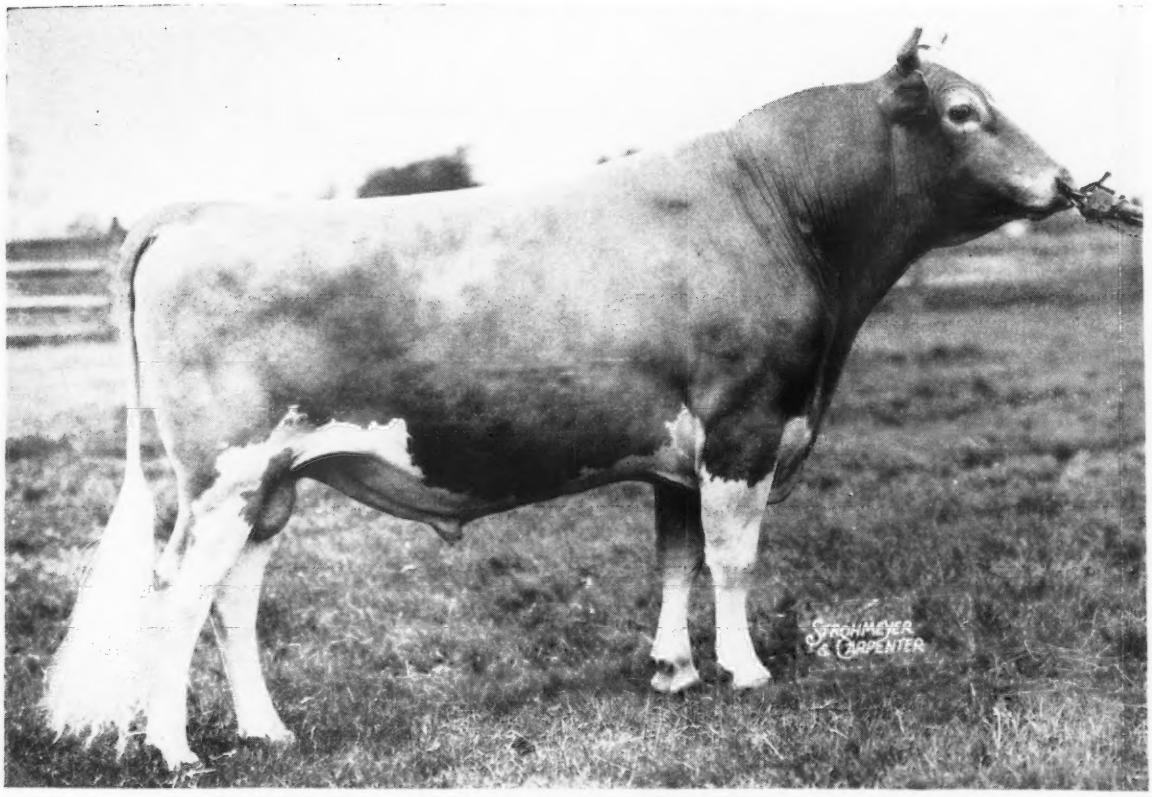

Fairlawn Peerless Dictator, A. R.

Maternal Grandam

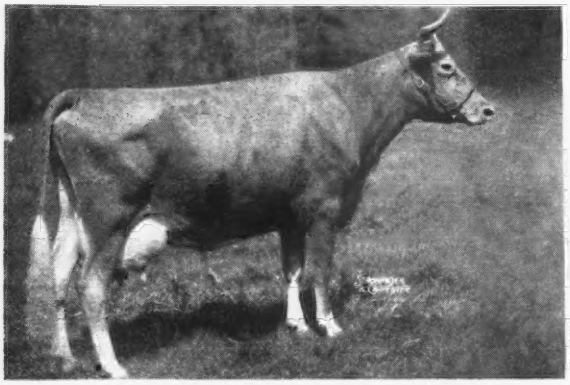

BUTTERCUP'S MAY OF HAMHURST
13267—663—AA

Dam

DOROTHY MAXIM'S BUTTERCUP
12248—678—AA

FAIRLAWN PEERLESS DICTATOR was purchased from Fairlawn Farms on April 18th, 1941. He was the third prize bull calf at the 1940 National Dairy Show and we were very much impressed with his quality and character. His sire, GREEN MEADOW PEERLESS, was doing a really good job and his dam and grandam were such a pair of dairy cows as one rarely sees. We felt he should sire quality and good production and that the PEERLESS-MAXIM cross should produce desirable udders.

"DICTATOR" is now seven years old, has 23 A. R. daughters, 26 daughters in the herd and 17 cows in calf to him. His 18 daughters tested here average 13107 Milk and 663 Butter Fat, all immature and all but two Junior Two-Year-Olds. DICTATOR'S daughters have out-produced their dams by a considerable margin and regardless of the type of cow he has been bred to, his progeny have quality and finish. "DICTATOR" is doing an outstanding job and we would be delighted to have you visit the farm and see for yourself.

We would refer you to our inserts in the February 1st and February 15th issues of the Journal and may we repeat what we stated in the February 15th issue—"FORTUNATELY, THE KING-DICTATOR CROSS IS WORKING OUT BEAUTIFULLY."

In the March 15th issue of the Journal we will present our Junior Herd Sires and Brood Cows.

Maternal Sister

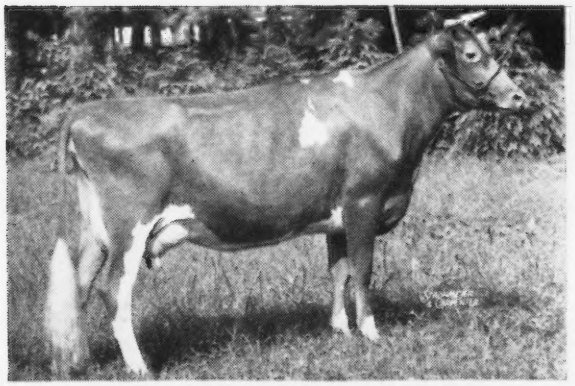

FAIRLAWN MAXIM'S EDWINA
11801—663—GG

Paternal Sister

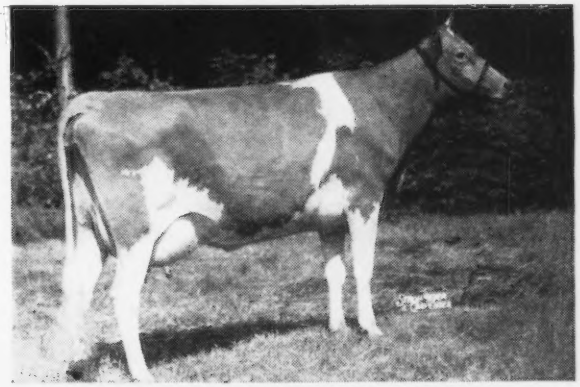

FAIRLAWN PEERLESS ERMINE
14469—707—DD

HENRY D. MERCER
Owner
Telephone:
FREEHOLD 8-0295

JOHN LINDSAY
Manager
Telephone:
FREEHOLD 8-0921J

"Fully Accredited"

Herd Sire

FAIRLAWN PEERLESS DICTATOR, A. R.

FAIRLAWN PEERLESS DICTATOR 283282, A. R.
Hominy Hill Pollyanna
15201—857—Jr2—365C (pending)
Hominy Hill Roselle
14903—760—Jr2—365C (pending)
Hominy Hill Belle
14461—728—GG
Hominy Hill Geraldine
15327—725—G
Hominy Hill Delores
13978—722—G
Hominy Hill Peerless Priscilla
12934—708—G
Fairlawn Grateful
11155—542—G
14056—704—Sr3—365C (pending)
Hominy Hill Peerless Sunlight
13485—654—G
Hominy Hill Devotion
13162—651—G
Hominy Hill Buttercup
13125—645—GG
Fairlawn Farmerette
12875—643—G
Hominy Hill Dafney
10598—633—G
Hominy Hill Nell
10941—627—G
Fairlawn Fawn
11578—601—GG
Hominy Hill Lule Belle
11831—604—Sr2—365 (pending)
Hominy Hill Daisy
14039—586—G
Hominy Hill Yarico
13389—561—Jr2—365 (pending)
Fairlawn Fawn Rose
10036—517—G
11726—559—4D

GREEN MEADOW PEERLESS 192437, A. R.
9 A. R. Sons, 54 A. R. Daughters
Fairlawn Chic
18472—938—B
Fairlawn Calendar
16558—838—AA
Phillips Peerless Maid
18487—800—C
Phillips Peerless Girl
14160—749—E
15539—790—A
Fairlawn Peerless Dream
15306—780—C
Phillips Peerless Mary Anne
14428—770—A
Phillips Ad
13798—743—A
Fairlawn Peerless Eppie
14326—741—D
Fairlawn Peerless Emerald
14347—727—B
Fairlawn Peerless Damsel
12819—722—C

DOROTHY'S MAXIM'S BUTTERCUP 377814
12248—678—AA
12802—665—A
1 A. R. Son, 2 A. R. Daughters
Fairlawn Maxim's Edwina
11801—663—GG
Jonathan's Buttercup
11553—573—DD
10646—517—A

GREEN MEADOW CORONATION PRINCE 125281, A. R.
21 A. R. Sons, 35 A. R. Daughters
Coronation Levity
15252—867—A
Green Meadow Joan
18894—854—A
Coronation Melba
13001—804—GG
Coronation L. Queen
11823—623—G
14522—773—A
Coronation Alida
11920—763—C
Green Meadow May Star
14960—760—F

GREEN MEADOW PORTIA 226336
11939—629—F
2 A. R. Sons

DOROTHY'S MAXIM 188952, A. R.
10 A. R. Daughters
Dorothy's Maxim's Francine
14175—814—AA
Dorothy's Maxim's Beautiful
14483—678—A
Dorothy's Maxim's Buttercup
12248—678—AA
12802—665—A
Dorothy's Maxim's Dimple Girl
12902—633—AA
Dorothy's Springtime
10605—586—F
Dorothy's Maxim's Clover
10221—527—D

BUTTERCUP'S MAY OF HAMHURST 322582
10282—506—G
13267—663—AA
1 A. R. Daughter
Dorothy's Maxim's Buttercup
12248—678—AA
12802—665—A

GREEN MEADOW COURAGEOUS 81810, A. R.
4 A. R. Sons, 15 A. R. Daughters
Green Meadow Consort
15183—848—E
Green Meadow Wistaria
15963—807—A
Green Meadow Frieda
11836—695—G

GREEN MEADOW CORONATION PRINCESS 134448
1 A. R. Son

GREEN MEADOW CORONATION KING 109429, A. R.
19 A. R. Sons, 27 A. R. Daughters
Green Meadow Lustre
16371—978—D
Green Meadow Melba
15342—963—FF
Green Meadow Minuet
19093—864—A

GREEN MEADOW PRISCILLA 129448
1 A. R. Son, 2 A. R. Daughters
Green Meadow Portia
11939—629—F
Green Meadow Phoebe
11029—608—E

HIGH POINT PRINCE MAXIM 104016, A. R.
34 A. R. Sons, 76 A. R. Daughters
Quail Roost Maxim's Donna
16863—944—A
Quail Roost Maxim's May Rose
15227—867—BB
Patience of Burkeville
15094—854—A

DOROTHY GRAY OF GOODVUE 197630
9325—551—A
1 A. R. Son, 3 A. R. Daughters
Maxim's Dorothy
12492—749—D
Butler Island Fayroyal Ma
10321—522—D
10469—556—AA

HAZEL'S MAXIM 155874, A. R.
12 A. R. Daughters
Hazel Maxim's Ada
13413—692—A
Maxim's Francetta
14371—665—A
Maxim's Nancy of Burkeville
12175—616—C

BUTTERCUP OF HAMHURST 302887
12419—577—DD
1 A. R. Daughter
Buttercup's May of Hamhurst
10282—506—G
13267—663—AA

Please refer to our inserts in the February 1 and February 15 issues

US

ON

ON

s

A

M

s

UE

Mid-West Sale

Aurora Downs - Aurora, Illinois

SATURDAY, MAY 10, 1947

To date we have 23 listed and will list 30 to 35 more. Johnnie is in Waukesha, Wisconsin this moment. Among those listed are:

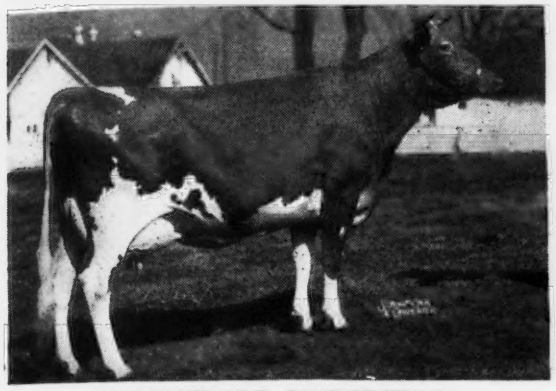

BOURNEDALE CINDERELLA

557—G; 668—BB; 571—AA. By Maxim of Bournedale out of Bournedale Clairmont, 12803—548—A, maternal sister to Bournedale Bellona, 921—A. Represented by a daughter, CESOR ELLTON'S CINDERELLA, dropped: November 25, 1945, consigned by CESOR FARMS.

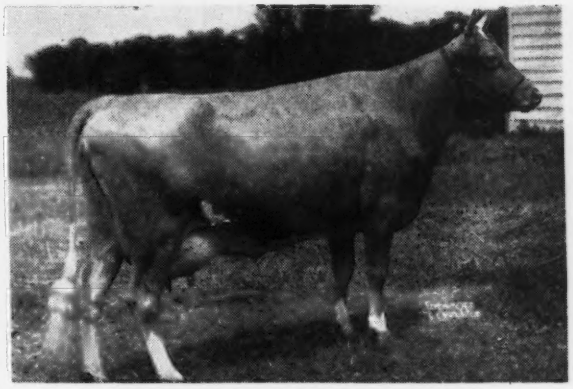

McDONALD FARMS GRACE

10418—535—G; 11789—603—DD

Sold for $3,050 Ohio Classic 1943.

Sire: MYHAVEN KING, A. R. Dam: McDONALD FARMS DREAM, 8061—421—EEE, 11700—598—CC. 2nd 2yrs. N.D.S., 3rd 2yrs. D. C. C., 1941.

Her son by Green Meads Levity King, Consigned by CURTISS CANDY.

Johnnie, over the telephone from Des Moines this morning February 11, reports good consignments from Boulder Bridge, Hi-Hopes, Brandtjen, Spruce Shadows, Gordondale, etc.

Consigned by Evan Toney, Niles, Michigan

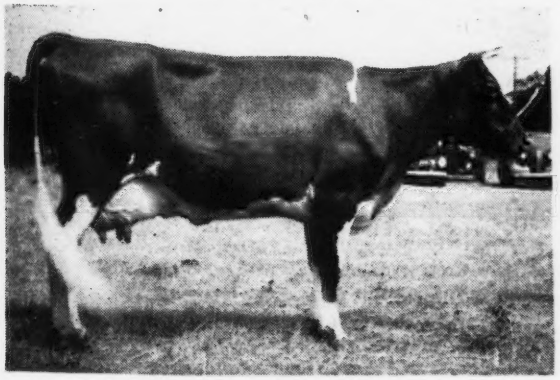

OAK ISLAND'S ROSY

OAK ISLAND'S ROSY

488—2yrs. C. T. A.; 535—3yrs. C. T. A.

Dropped: December 15, 1942.

Will be fresh before sale.

Sire: SUPERIOR OF TAMARACK RIDGE

Dam: OAK ISLAND'S RILMA, by Tuffy of Tamarack Ridge.

Also, her close relation, OAK ISLAND'S DAIRYMAID, dropped: December 10, 1941, due before sale. Sire: LUCKY OF TAMARACK RIDGE. Dam: Oak Island's Delora, 467—GHI, by Fanstay of Oronoko, great grandsire of Pansy's Patsy of Meadow Lane, $6,200, Sr. and Gr. Ch. Cow, Ind. 1946. Frequent Winner and in Winning Dairy Herd, Waterloo, 1946.

Both are line-bred to the great sire, Bethany Adventurer, 36 A. R. daughters, including Nancy Hanks of Silver Maples, 20074—1087—A.

FOR CATALOGS WRITE

Louis McL. Merryman & Sons - Sparks, Maryland

Complete Dispersal

CHURN CREEK FARMS

Property of Wayne Johnson, Worton, Md.

MONDAY, MAY 19, 1947 - 10:00 A. M.

140 - HEAD - 140

83 COWS **16 BRED HEIFERS** **26 OPEN HEIFERS**

3 HERD SIRES AND 12 POTENTIAL HERD SIRES

They are as straight a lot of bulls as it has ever been our privilege to offer. Heading the list is:

LANGWATER MAY ROYAL

In the sale with 31 of his progeny.

LANGWATER HIS HONOR

In the sale with 13 of his progeny.

CHURN CREEK'S COUNTRY HONOR

Dropped: February 25, 1944

Sire: LANGWATER HIS HONOR

Dam: FOREMOST QUAINT LADY ($3,000).
12208—598—G; 16418—748—6yrs—365C (pending)

On retest, milking 68 lbs. per day. Dam of Churn Creek's Royal Flower, sold as an open heifer in the 1946 Guernsey Sale for $3,300 to Hominy Hill.

Country Honor is sire of 10 progeny in the sale with 3 sons.

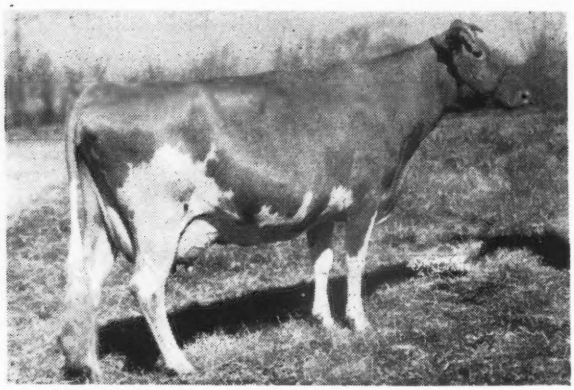

FOREMOST QUAINT LADY (In Sale)

12208—598—G; 16418—748—6yrs—365C (pending) ($3,000).

Dropped: March 24, 1939
Fresh: December 24, 1946

Sire: FOREMOST ROYAL VALOR, A. R.

Dam: LANGWATER COUNTRY BLOSSOM
15080—729—AA

1. CHURN CREEK'S COUNTRYMAN

Dropped: May 20, 1946

Sire: CHURN CREEK'S COUNTRY HONOR

Dam: CHURN CREEK'S ROYAL JEZABEL
On test with 6979—297—Sr2 (305) in 214 days
By Langwater May Royal out of Langwater May Blossom, 585—DD; 724—B ($3,500).
This calf has a lot of style and quality. He traces to Langwater Country Flower 3 times.

His Maternal Grandam

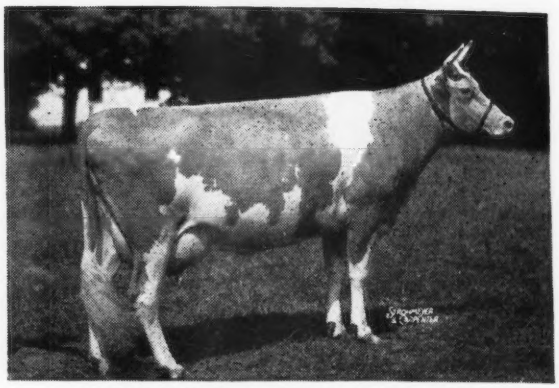

LANGWATER MAY BLOSSOM

14248—724—B ($3,500)

Sons in service at Nodrog Farm and Western Glow Farms

Dam: LANGWATER COUNTRY BLOSSOM
($4,500); 15080—729—AA
5 A. R. daughters

2. CHURN CREEK'S COUNTRY PRINCE

Dropped: August 19, 1946

Sire: CHURN CREEK'S COUNTRY HONOR

Dam: SILVER FOREST ROYAL PANSY
13904—706—Jr3—365C (pending)

By Langwater May Royal out of a 725—AA dam. Traces 2 times to Country Flower.

3. CHURN CREEK'S COUNTRY ROYAL

Dropped: May 22, 1946

Sire: CHURN CREEK'S COUNTRY HONOR

Dam: SILVER FOREST ROYAL QUEEN
13121—590—G, a daughter of Langwater May Royal, pictured on Page 334, February 1 Journal.

This calf also traces twice to Country Flower.

There will probably be more by sale day, as quite a number of cows are in calf to him.

Langwater May Royal has 4 sons and there will be more by sale day.

1. CHURN CREEK'S ROYAL LYNN

Dropped: October 8, 1946

Sire: LANGWATER MAY ROYAL

Dam: SILVER FOREST AGORA
15060—728—BB

SILVER FOREST AGORA (In Sale)
15060—728—BB
Dropped: November 18, 1940
Will be bred to Langwater May Royal.
Sire: FOREMOST PREDICTION
Dam: ARMEL'S AGORA OF HENDERSHORE
14018—726—A

2. CHURN CREEK'S ROYAL YEOMAN
Dropped: July 11, 1946
Sire: LANGWATER MAY ROYAL
Dam: YEOMAN'S CONFIDENCE ANN
14334—615—F; 14840—653—Sr3—365C (pending)
A very high class daughter of Coronation Yeoman.

3. CHURN CREEK'S ROYAL DESIGNER
Dropped: May 17, 1946
Sire: LANGWATER MAY ROYAL
Dam: CHURN CREEK'S DOROTHY
13027—654—F, by Green Meads Designer out of Churn Creek's Hardwick's Pearl, 16252—757—A, she out of Hardwick's Desire, 846—AA.

4. CHURN CREEK'S ROYAL NOBLEMAN
Dropped: April 26, 1946
Sire: LANGWATER MAY ROYAL
Dam: C. F.'S MERRY FLOWER
16392—822—BB

Silver Forest Royal Valor ($3,000), Herd Sire at Gerar, by Langwater May Royal out of the immortal cow, Langwater Charm, making him three-quarter brother to Charmer. He has two sons.

1. CHURN CREEK'S VALOR
Dropped: October 5, 1946
Dam: CALCULATOR'S DAHLIA, $2,200, full sister to Calculator's Marigold, 11374—606—FF, "Model Udder" and Calculator's Hyacinth, 16076—879—BB; 12319—639—EE; 12624—672—AAA, Md. State Leader. (In Sale).

2. CHURN CREEK'S VALOR'S MERRYMAKER (Lot 106)
Dropped: January 18, 1946
Dam: LANGWATER OPALINE (Lot 107)
10491—552—FF; 17427—763—AA, highest record daughter of Merrymaker. Traces on the bottom line to Pride of Home. This calf carries as much Pride of Home blood as any animal in the breed, tracing six times to her through Langwater Generous

3. CHURN CREEK'S FAITH'S VALOR
Dropped: August 25, 1946
Dam: BONDWICK'S FAITH
12086—589—E

Lot 106

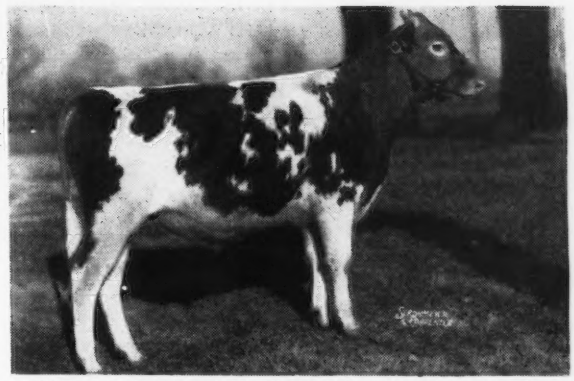

CHURN CREEK'S VALOR'S MERRYMAKER
(Above)

Lot 107

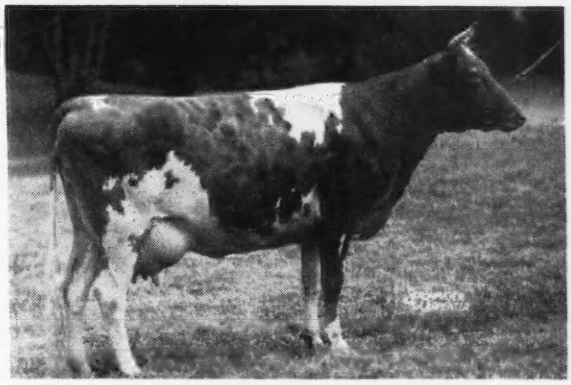

LANGWATER OPALINE
10491—552—FF
17427—763—AA
Dropped: May 8, 1936
Due: May 26, 1947 to Churn Creek's Country Honor
Sire: LANGWATER MERRYMAKER
Dam: LANGWATER OPAL 11608—656—F

There is also a Royally Bred Maxim Bull in the Sale:

CHURN CREEK'S ELLTON MAXIM
Dropped: February 18, 1946
Sire: CESOR ELLTON MAXIM, by Cesor Bon-Ton out of Cesor Noble's Ella, 535—G.
Dam: CESOR NOBLE'S BETH
12583—595—FF, by Bournedale Noble, out of Bournedale Bonnie Lass, 630—DD; next dam: Bournedale Memoir, 793—A.

For information and catalogs write

LOUIS McL. MERRYMAN & SONS, SPARKS, MARYLAND

The Guernsey Sale

Trenton, New Jersey
Saturday, May 17, 1947, 1 P. M.

To date we have listed 37 consignments: 6 Bulls, 15 Cows, 10 Bred heifers and 6 Open heifers. We expect as usual to catalogue 55 head, which will give a sale of approximately 50. The bulls as listed are: Sterlingold Monarch; Coldspring's Noble's Brilliant; McDonald Farms S. Liberal; Hill Girt May Royal; a son of Caumsett Ocean Glee, and Hominy Hill Dictator's Actor, dropped: August 3, 1946, by Fairlawn Peerless Dictator out of Hardwick's Actress, 833—A.

KITCHENER ROYAL JEWEL
803—CC
By Douglaston Prince Royal. Her son, Sterlingold Monarch, Dropped: October 20, 1946 by Fairlawn Memoir Performer.

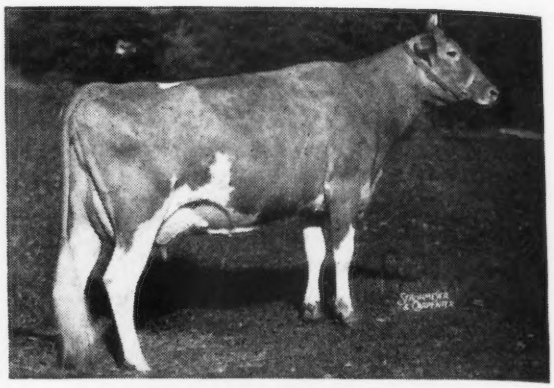

COLDSPRING'S ROMULUS BUNNY
646—GG, On Retest
Own sister to Coldspring's Romulus' Beauty ($16,500). Her son, Coldspring's Noble's Brilliant. Dropped: August 8, 1946 by Coldspring's Romulus Noble, brother to Coldspring's Romulus Royal ($14,200).

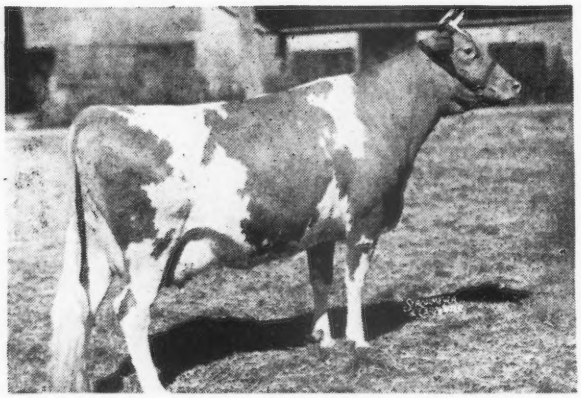

McDONALD FARMS ELCENA
770—BB
Her son, McDonald Farms S. Liberal
Dropped: November 19, 1946 by McDonald Farms Steadfast.

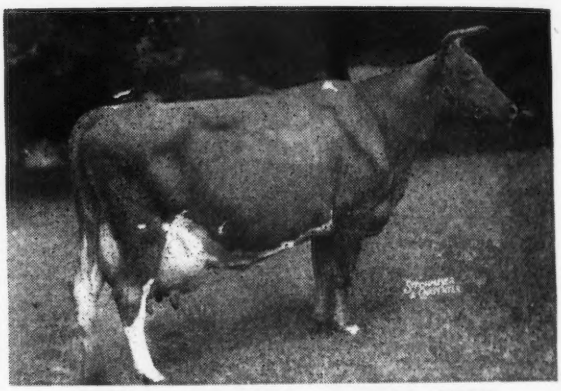

ROYAL ARTLESS OF HILL GIRT
855—AA
Her son, Hill Girt May Royal, Dropped: May 20, 1946 by Hill Girt Royal Blue.

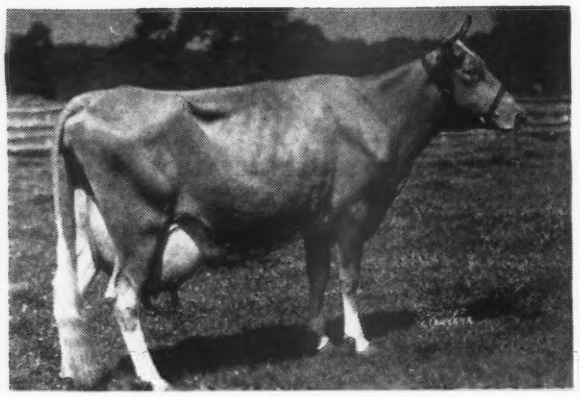

CAUMSETT OCEAN GLEE
777—GG; On retest, with 556—Sr3 (365) in 205 days
Her son dropped: May 7, 1946, by Caumsett High Strung.

For information and catalogs write . . .

Louis McL. Merryman & Sons

Sparks, Maryland

Complete Dispersal • MARBEN FORD FARM

Property of L. BENTON TUSSING

REYNOLDBURG, OHIO - MONDAY, MAY 12, 1947

Marben Ford Farm is 4 miles southeast of Reynoldsburg, Ohio, on State Route 204 and 10 miles east of Columbus on Route 40.

61 HEAD—4 BULLS—24 COWS—3 BRED HEIFERS—28 OPEN HEIFERS

The herd is predominantly Steadfast. The sires used have been FRANCHESTER KISMET (Langwater Countryman—Lincoln Way Anna Justice, 706—B); LANGWATER DORIAN (Langwater Challenger—Langwater Doris, 674—D) and the present herd sire, SILVER FOREST SOVEREIGN (Coronation Potentate, $4,550—Sherwood Forest Minion, 749—C, $3,200) in the sale with over 25 daughters.

4 DAUGHTERS OF LANGWATER FORESTER

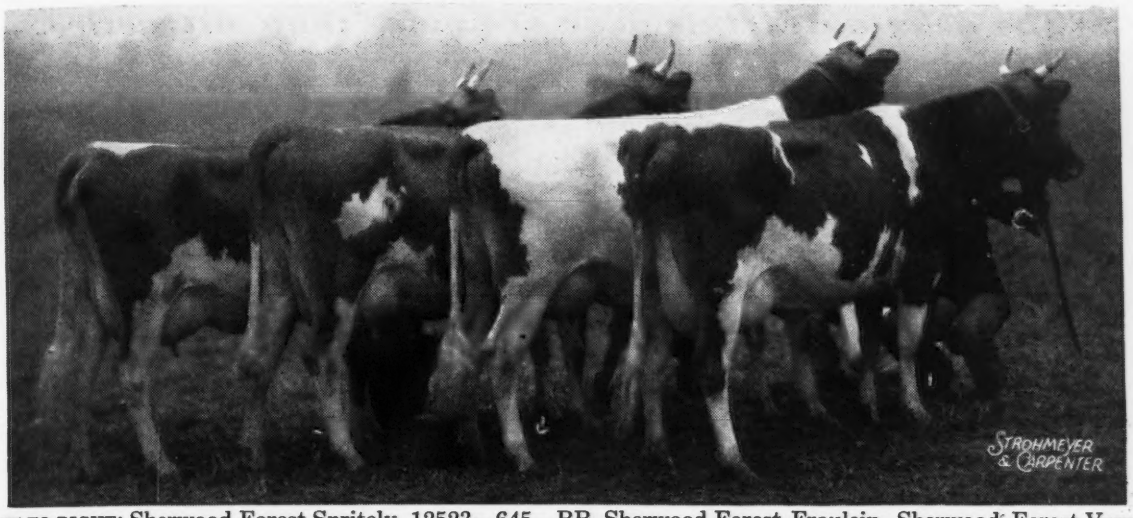

LEFT TO RIGHT: Sherwood Forest Spritely, 12523—645—BB, Sherwood Forest Fraulein, Sherwood Forest Venus, Sherwood Forest Enchantress.

In 1938 Ben Tussing, Otto Kline, and I selected from Sherwood Forest 4 bred heifers, daughters of Langwater Forester (Langwater Moonlight—Langwater Gardenia 2d, 820—C). There are fourteen descendants of these cows in the sale.

SHERWOOD FOREST FRAULEIN—Granddaughter, Marben Ford Holiday 2d, dropped: May 22, 1946 by Silver Forest Sovereign out of Marben Ford Holiday, 644—C.

SHERWOOD FOREST VENUS—Marben Ford Aphrodite, 541—E, dropped: April 25, 1941, by Langwater Dorian. Granddaughter, dropped: September 8, 1946, by Silver Forest Sovereign out of Marben Ford Aphrodite.

SILVER FOREST ENCHANTRESS—Marben Ford Siren, dropped: July 10, 1943, was due February 5 by Langwater Dorian. Granddaughter, Marben Ford Sappho, dropped: February 13, 1946, by Silver Forest Sovereign out of Marben Ford Siren. A calf that was due February 5 by Silver Forest Sovereign out of Marben Ford Siren. Marben Ford Enchantress, dropped: June 8, 1945, due September 8, by Silver Forest Sovereign. Granddaughter, Marben Ford Circe 2d, dropped: February 12, 1943, due August 1, by Franchester Kismet out of Marben Ford Circe, 654—GG. Granddaughter, dropped: June 16, 1946, by Silver Forest Sovereign out of Marben Ford Circe 2d. Granddaughter, Marben Ford Sorceress, dropped: June 23, 1945.

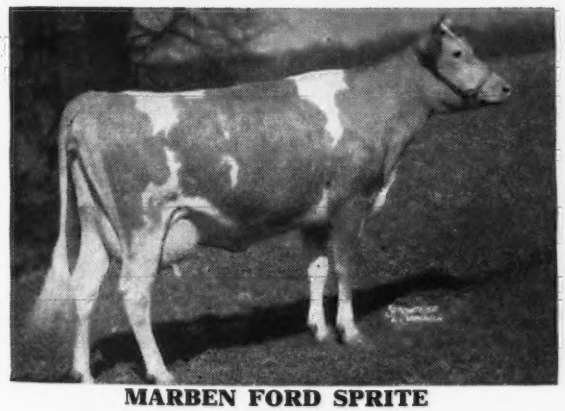

MARBEN FORD SPRITE

12639—727—EE
Dropped: October 29, 1939
Due sale day to Coronation Fortune.
Sire: CORONATION POTENTATE
Dam: SHERWOOD FOREST SPRITELY
12523—645—BB. Represented in the sale by a son, dropped: May 18, 1946. and a daughter, full sister, dropped: May 12, 1946.

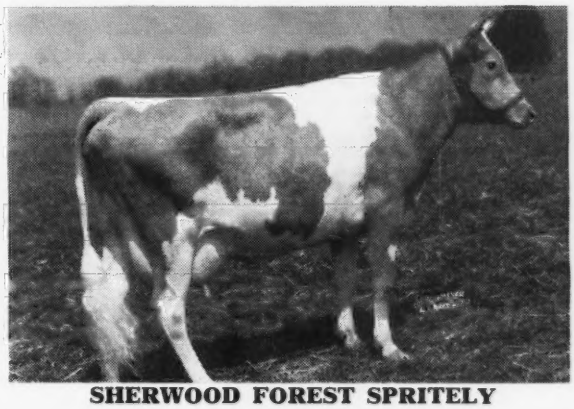

SHERWOOD FOREST SPRITELY

12523—645—BB
Sire: LANGWATER FORESTER
Dam: SHERWOOD FOREST MODEL FAY
Represented by 2 daughters, Marben Ford Sprite and Marben Ford Spritely, dropped: July 19, 1945, by Silver Forest Sovereign, a granddaughter, dropped: May 12, 1945, by Silver Forest Sovereign out of Sprite and a grandson, dropped: May 18, 1946, by Sovereign out of Sprite.

For Catalogs and Information Write:

LOUIS McL. MERRYMAN & SONS • SPARKS, MARYLAND

8th Quail Roost Maxim Sale

Rougemont, N. C. Monday, May 5, 1 P. M.

We have listed to date 38 head, will list 55-56 and sell 50

6 Bulls • 9 Cows • 14 Bred Heifers • 9 Open Heifers

The debutantes this year are more than attractive.

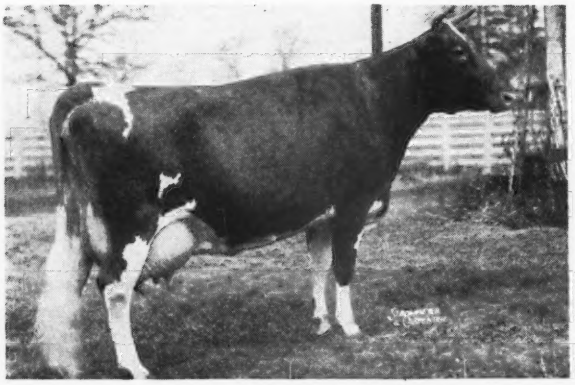

CESOR HELENE, 702—G

Sire: CESOR MAXINE'S PENWYN, Dam: BOURNEDALE MARTHA. Represented by her daughter Cesor Martha, Dropped: October 13, 1946, by Cesor Mirth's King. Sire: Fra-Mar Farm King, Dam: Cesor Mirth, 579—G; 726—A;813—AA.

FAIRLAWN MAXIM'S DEBBIE, 544—GG

On retest, going over 800. Sold for $5,100, Hendersonville, 1946, to David Kemp. Sire: QUAIL ROOST ROSE MAXIM, Dam: SEPASCOT LA NOCE VIXTER, 592—E. Represented by P. V. Ace's Debbie. Dropped February 8, 1946, by Bournedale Ace's Rival. Consigned by W. W. Alman.

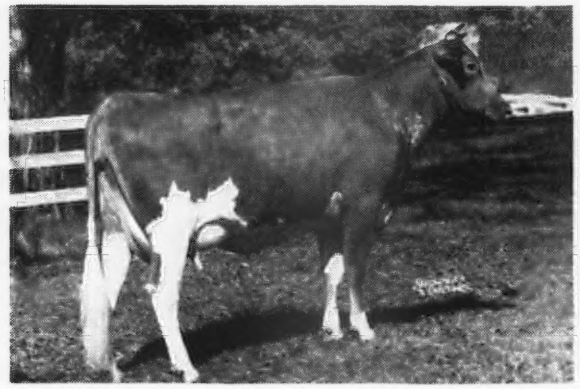

RIEGELDALE EMORY'S DELICACY, 447—G

Sire: RIEGELDALE MELBA'S EMORY, Dam: QUAIL ROOST PRIMROSE BEAUTY, 637—A; 517—F. Represented by Renabie Majesty's Primrose, Dropped: December 23, 1945, by Riegeldale Viscount's Majesty.

ZIMALCREST ROSITA, 492—GG

Sold for $1,050 to J. M. McDonald, Klondike, 1943. Two by Quail Roost Noble King, one out of a Quail Roost Maxim Design, daughter of Rosita; one out of her own sister, Zimalcrest Laddie's Rosy, $950 to George Coble in 1944.

The Open Heifers are as follows:

From Grassview Farm—GRASSVIEW MAXIMOST BRIGHT STAR, Dropped: March 3, 1946, Sire: Riegeldale Emory's Maximost—Dam: Clear Spring's Brightness, 436—Jr2—365 in 301 days. **Renabie Farm**—RENABIE MAJESTY'S PRIMROSE, Dropped: December 23, 1945, Sire: Riegeldale Viscount's Majesty—Dam: Riegeldale Emory's Delicacy, 477—G. **Zimalcrest Farm**—ZIMALCREST KING'S ROMANA, Dropped: April 11, 1946, Sire: Quail Roost Noble King, Dam: Zimalcrest Design's Roanna, 509—G. **Golden Glow Farm**—GOLDEN GLOW MAXIM'S MARY, Dropped: January 30, 1946, Sire: Quail Roost Bonnie Maxim, Dam: Sunshine Lucky Mary, 592—G. **Sonnylaine Farm**—SONNYLAINE SUPREME VIVACIOUS, Dropped: July 12, 1946, Sire: Cesor Supreme Maxim, Dam: Hinson's Viola, 508—GG; 8058—248—9yrs (365) in 170 days. **Pleasant View Farm**—P. V. ACE'S DEBBIE, Dropped: February 8, 1946, Sire: Bournedale Ace's Rival, Dam: Fairlawn Maxim's Debbie, 544—G. **Clear Springs Farm**—CLEAR SPRINGS MAJESTY'S JANE, Dropped: October 2, 1946, Sire: Riegeldale Emory's Majesty, Dam: Quail Roost Maxim's Janet, 500—G; 629—B; 707—AA, and CLEAR SPRINGS MAJESTY JAN, Dropped: November 18, 1945, Sire: Riegeldale Emory's Majesty, Dam: Riegeldale Emory's Charity, 514—G. **Cesor Farm**—CESOR MARTHA, Dropped: October 13, 1946, Sire: Cesor Mirth's King, Dam: Cesor Helene, 702—G.

For catalogs and information write . . .

LOUIS McL. MERRYMAN & SONS, SPARKS, MARYLAND

Louis Merryman's 56th Sale

York State Fair Grounds, York, Pa.

Monday, April 14, 1947

11:15 a. m.

York is on Route 111 and 30, Lincoln Highway and Main Line of Pennsylvania Railroad, Washington to Baltimore, York, Harrisburg and West.
YORKTOWNE HOTEL HEADQUARTERS

100 Head: 10 Bulls, 30 Cows, 25 Bred Heifers, 35 Open Heifers

Many Vaccinated. Among the bulls so far listed are Shallow Creek's Lad, Dropped: April 4, 1946—Sire: Langwater Melrose—Dam: Mary Grace of Honey Brook; Maywood R. Victor, Dropped: February 19, 1946—Sire: Riegeldale Maywood—Dam: Melody of Maywood, 535—G; Sterlingold Pioneer, Dropped: October 20, 1944—Sire: Sterlingold Premier—Dam: Foremost Pennyrosa, 671—G; Antietam Charmer, Dropped: August 26, 1946—Sire: Antietam Vagabond—Dam: Antietam Charm, 603—G; Blakeford Lord Baltimore, Dropped: February 17, 1946—Sire: Blakeford Lord Jim—Dam: Blakeford Queen Anne, 549—GG, 718—EE, and a son of Quitticas Zara, 591—E, by High Hill Sentinel.

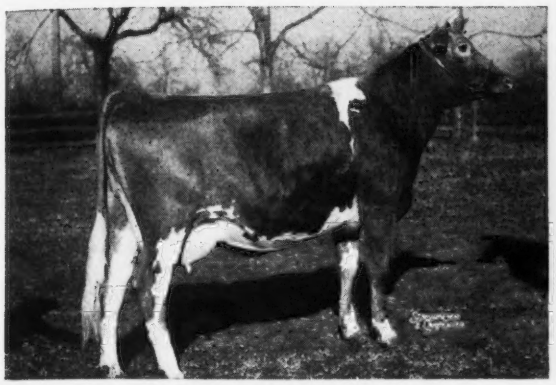

BLAKEFORD QUEEN ANNE
549—GG, 718—E

By Langwater Reveller out of Argilla Formosa. Her son, Blakeford Lord Baltimore by Blakeford Lord Jim, Dropped: February 17, 1946, full brother to Blakeford Princess Anne ($3,000).

ARGILLA FORMOSA
667—G, 854—E
6 A. R. daughters

BLAKEFORD REVELAINA
657—FF, 850—C, 848—A

BLAKEFORD FORMOSA
629—GG, 790—E

ARGILLA PHILMOSA
667—E

HOLLYDAY FORMOSA
566—D

BLAKEFORD MALAINA
541—G

BLAKEFORD QUEEN ANNE
549—GG, 718—EE

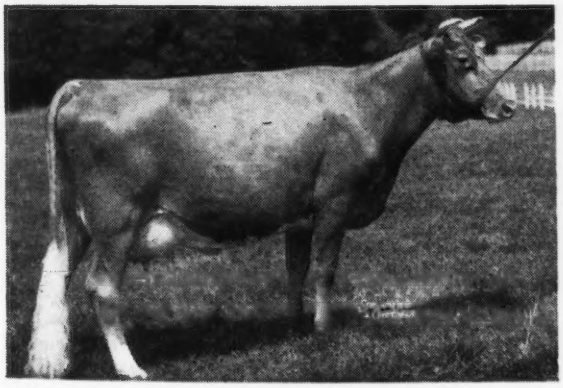

Dam of Pioneer
FOREMOST PENNYROSA

STERLINGOLD PIONEER, Dropped: October 20, 1944, by Sterlingold Premier out of Foremost Pennyrosa, 671—G.

For Catalogs and Information Write:

LOUIS McL. MERRYMAN & SONS • SPARKS, MARYLAND

Ring-Win Dispersal

Property of W. O. PETERSON

FRED R. PORT, Manager

Greensburg, Pennsylvania-Monday, March 17, 1947-10:50 a. m.

30 miles southeast of Pittsburg, in Westmoreland County, on the main line of the P. R. R. Practically all trains stop. The farm is 17 miles north of the Donegal Exit of the Pennsylvania Turnpike and about 8 miles from the New Stanton Exit. From the New Stanton Exit take Route 119 to the Lincoln Highway 30, then east to Mountain View Hotel, then south to the farm on Route 180.

Good hotels are The Penn Albert and The Greensburger, both in Greensburg, and the Mountain View, 4 miles east on Route 30.

TELEPHONE NUMBERS:
Wm. O. Peterson—Greensburg 2500 and 3854
Farm Office—Greensburg 566-J
Residence of Fred R. Port, Mgr.—Greensburg 796-J

Cattle may be inspected at all times. Telephone for appointment.

81 Head

FEDERAL ACCREDITED HERD NO. 515499
STATE BANG'S FREE NO. 10970

10 Bulls—40 Cows—10 Bred Heifers—21 Open Heifers

Included in the Sale

ANTIETAM SHEIK (Langwater Vagabond—Broadwater Gloria, 645—EE, by Langwater Peter Pan) together with 10 daughters and 1 son.

CAUMSETT VOLTAGE (Double grandson of May Royal's Valor, being by Caumsett Dynamo out of Caumsett Royal Jane, 631—DD) together with 9 daughters and 1 son.

6 sons and 6 daughters of LANGWATER HIS HONOR (Langwater Valencian—Langwater Honoria, 937—AA) that sold in The Guernsey Sale, 1943 at $5,300 and will be resold in the Churn Creek Dispersal, May 20, at Worton, Md.

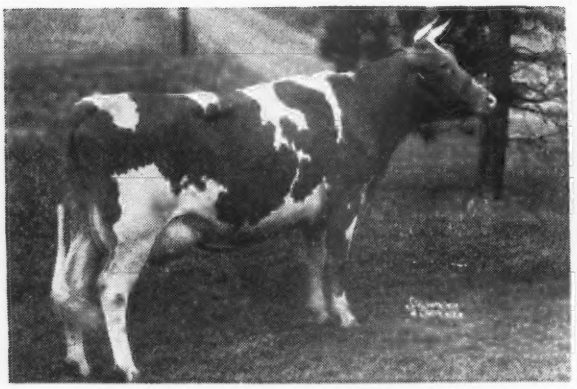

RING-WIN RAMONA (In Sale)
On test with 4258—193—Jr3—365 in 114 days.
Sire: FRIENDSHIP CLIMAX RENOWN
S: Valor's Climax, A. R.
D: Friendship E. Blossom, 600—CC
Dam: MAPLE POINT RAMONA
16049—676—B
Her dam also will be in sale, together with her son by Langwater His Honor.

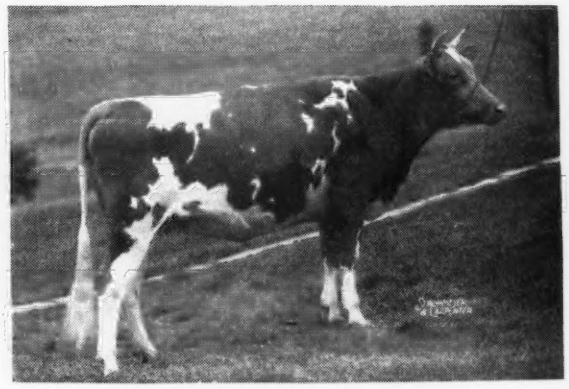

RING-WIN SILKY (In Sale)
Fresh with 1st calf January 13, 1947.
Sire: ANTIETAM SHEIK, Dam: SILKY OF PENN VILLA 8670—536—GG; 2nd Aged, Pa. Farm Show, 1942. Sire: Penn Villa's Foremost, A. R. Her dam also will be in sale, together with her young daughter by Langwater His Honor.

Catalogs are out—if you haven't received yours, write immediately to:

LOUIS McL. MERRYMAN & SONS, SPARKS, MARYLAND

Telephone Cockeysville 57

MAY ROYAL-STEADFAST SALE • THURSDAY, MAY 15, 1947

The day after the Annual Meeting

COLUMBUS, OHIO

We have listed to date 28 head, will list as many more

2 BULLS, 12 COWS, 8 BRED HEIFERS, 6 OPEN HEIFERS

The Bulls to date are: FRANCHESTER ROYAL ACE and one out of Marimack's Princess May.

SECRET'S RADIANCE

533—GG, going 750 as Jr4—365
By: Green Meads Proud Secret, A. R. Her son, Franchester Royal Ace.
Dropped: January 25, 1946.
A son of Curtiss Franchester Levity Ace ($37,000).

MARIMACK'S PRINCESS AMY

521 G, 283.66—6 yrs (365) in 121 days
By: Langwater Columbus. Topped Ohio Classic 1945. Sr. and Gr. Champion Cow, Ohio State, 1946. Her son, dropped August 28, 1946, by Langwater Esquire, consigned by Sun-Blest Farm.

For information and catalogs write

LOUIS MERRYMAN & SONS

SPARKS, MARYLAND

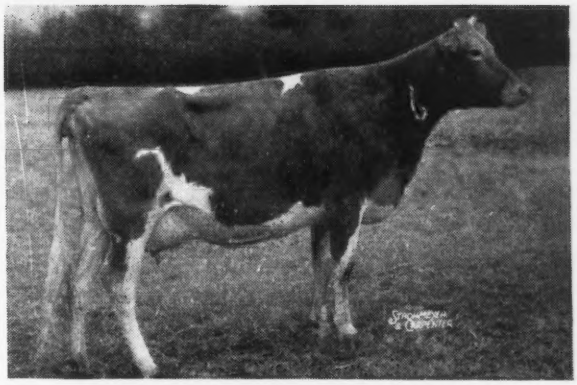

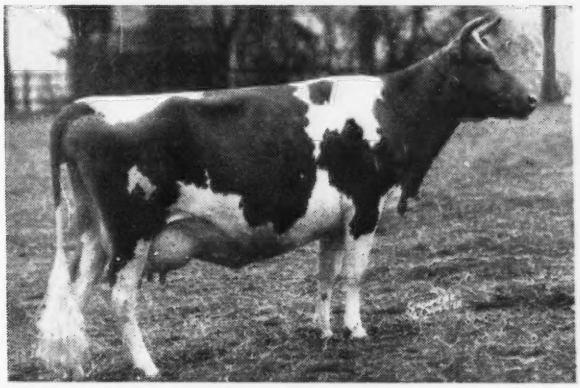

FULLER FARMS • Route 2 Shelbyville, Indiana

Dam of our herd sire

The World Record Cow

Tarbell Farms Royal Lenda

12459— 706—Jr2—730 T. M.
20508—1109—Jr4—365

Lifetime production . . .
6 lactations she produced 80,047 lbs. milk—all on twice-a-day except her Jr4 year old record.

Our Sire . . . **TARBELL FARMS PRINCE ROYAL** is out of "Lenda" and is backed by this World Record Production Close-Up. We already have 7 "PRINCE ROYAL" daughters in our herd—more due soon.

If you want **WORLD RECORD PRODUCTION INHERITANCE** Consider a **PRINCE ROYAL SON OUT OF A GOOD FULLER FARMS COW.**

HESTER AND PARRISH FULLER, Owners

C. S. COLLINGS, Manager

WITCHWOOD GUERNSEYS

Langwater Midnight ▶

He is the sire of 27 A. R. daughters and 2 A. R. sons. He is a full brother to Langwater Philosopher, A. R. Sire of a Grand Champion Cow and 2 Grand Champion Bulls at the National Dairy Show. "Midnight" is also a paternal brother to Langwater Reveller.

Sire: LANGWATER MOONLIGHT

Dam: LANGWATER RECOLLECTION2d
13818—707—C

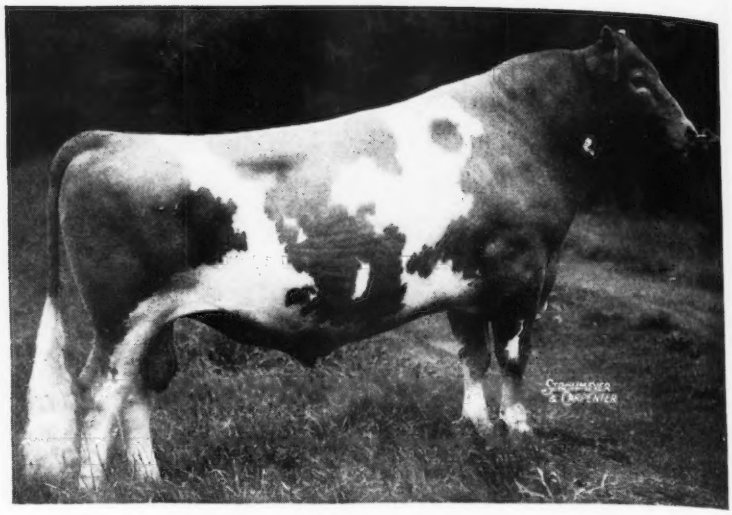

Daughters tested at Witchwood

	MILK	FAT	CLASS
Judy of The Glen	12264	635	G
	14754	804	A
Court Lady of The Glen	12072	591	GG
	15225	756	A
Night of The Glen	11830	570	FF

Now on Test

	MILK	FAT	CLASS	DAYS
Midnight's Danice	9875	485	Jr2—365	295
Midnight Rainbow	7909	391	Jr2—365	265

Many younger heifers to be tested.

Some of his other daughters

	MILK	FAT	CLASS
Snow White of The Glen	12246	654	FF
	12914	701	CC
Nocturne of The Glen	12557	585	GG
	15083	698	A
Farm Lands Midnight Lady	13023	594	G
Golden Girl of The Glen	11748	569	GG
Norma of The Glen	10937	556	G
Nightmare of The Glen	11169	575	F
Graceful of The Glen	11813	599	E
Langwater Midnight's Opal	10403	555	EE
Midnight Pattern of The Glen	13079	568	GG

Midnight's 27 A. R. daughters have made 36 records that average 11,187 milk, 534 fat. All but 5 were made under five years old and 9 were 305 day records.

We offer for sale two sons of Langwater Midnight

Bull No. 544: Born: July 13, 1946
Dam: Raemelton Royal Gemina, 8846—431—GG, 15005—774—A. She is by Caumsett Shane, that has 33 A. R. daughters and 5 A. R. sons and out of Raemelton Golden Gem, 534—G, a daughter of Chedco Laddie.

Bull No. 565: Born: January 28, 1947.
Dam: Camp Discharge Caroline, 9883—501—E, 15656—789—A. She by Butterfat Perfection with 6 A.R. daughters and out of Commander's Caroline, 569—AHI. A daughter of Pencoyd Commander.

If you are interested in Production with Size and pleasing Conformation write us for extended pedigrees and full details regarding these calves. Visitors always welcome.

PHILIP J. BAUR, Owner

Pennsylvania Bang's Negative No. 127 . . . Federal Accredited 139370

Please address correspondence to:
E. S. WARREN, Herd Manager

Spring House, Pennsylvania

BONNIBELL FARM

Vancouver, Washington

We consign TWO TOPS to the

PACIFIC NORTHWEST GUERNSEY SALE

including the best female ever bred at Bonnibell

Thursday, April 24 :: Portland, Oregon

1. **BONNIBELL LAD'S MINNIE.** Three years old.
   Half sister to the $7,500 Martha.
   Due four days after sale date to the service of FRA-MAR CORONATION NOBLE, A. R., 13 A. R. Daughters, 2 P. R.

   TWO IN ONE—Our Top Female in Calf to Our Top Herd Sire.

Sire: CORONATION WESTERN LAD, A. R., 12 A. R. Daughters, 7 P. R. Sons, including:

Western Glow Martha, sold for $7,500 in 1945 Pacific Northwest Sale.

Western Glow Coronet, 7637—429—DDD—610 T. M., sold for $3,300 in 1946 Sale.

Lad's Hattie of Middale, 15579—731—BB.

Lad's Phyllister of Middale, A. R., Senior Sire at Valley Pride Farm, formerly at Chuckanut and Quality Farms.

Dam: PEISSNER'S MINNIE, A. R., 10613—496—AAA—607 T. M. A great brood cow and an outstanding individual; one of our foundation females.

2. **BONNIBELL GRETA**

A Top Yearling Heifer of the Lad-King "Blend of Blood," that is clicking at Bonnibell.

Sire: BONNIBELL NORA'S LAD, now in service at Bonnibell, by Coronation Western Lad, out of a Douglaston King's Honour daughter.

Dam: KING'S MAEMIE OF MIDDALE, a daughter of Coronation Western King, now on official test, and in condition to make an excellent record.

WE'RE BLENDING BLOOD AT BONNIBELL BY USING TOP CORONATION SIRES ON OUR TOP NORTHWEST FOUNDATION FEMALES

B. ROYCE, Owner **Route 1, Box 128, Vancouver, Wash.** WALLACE J. EBERT, Mgr.

Chas. A. Damon, Bow
Ray Dealy, Bow
Geo. M. Dynes, Mt. Vernon
Herbert V. Ekstran, Bow
O. W. Gear, Burlington
M. G. Harnden, Sedro Woolley
Merle Miller, Burlington
V. L. Miller, Burlington
L. W. Power, Burlington
Carl C. Schroeder, Bow
Cecil White, Mt. Vernon
Western Glow Farms, Inc., Bow

Skagit County

WASHINGTON

We Breed Good Ones—We Sell Good Ones
World Records and Good Udders

VALLEY PRIDE FARM *consigns to the*

Pacific Northwest Guernsey Sale, April 24, 1947

PORTLAND, OREGON

VALLEY PRIDE'S SUSANNA, Dropped: August 20, 1945.

Sired by Chuckanut Phyllad, whose three nearest dams average 14737—768, and that is a paternal brother to Chuckanut Fuchia, 14320—629—GG. Phyllad is by Lad's Phyllister of Middale, that has 26 A. R. daughters and 3 A. R. sons and is out of Chuckanut Phylba, 14448—786—A and sold for $4,000 in the Quality Farm Dispersal, 1945. Susanna is out of Valley Pride's Sensation a 9836—515—G daughter of Chicona Hogarth that has 21 A. R. daughters and 1 son. She is out of Chuckanut Sunbeam's Pride that has 5 A. R. records, all above 550 lbs. fat, and 1 A. R. daughter.

VALLEY PRIDE'S NANCY ANNA, Dropped: September 20, 1944.

A daughter of Lad's Phyllister of Middale and out of Nancy Ann of Valley Pride (Chuckanut Peerless—Nesta of Chicona).

VALLEY PRIDE'S CAROL, Dropped: April 6, 1945

A real heifer and daughter of Chuckanut Phyllad, sire of

LAD'S VIOLET OF PRESTDALE
132254—590—Jr2—305C—610

LAD'S CONSTANCE OF PRESTDALE
4399.7—209.72—Jr2—305—108 days

Carol is out of Bear Canyon's Caroline.

This consignment is made up of three very nice offerings from our herd.

MERLE MILLER ★ *Burlington, Washington*

BROOKLANDWOOD FARMS

We Present . . . Our Junior Herd Sire

Brooklandwood Marquis

He is being mated to the Langwater Gabriel daughters—the results suit us. A daughter, out of a Gabriel daughter, sold for $1,550 in The Guernsey Sale.

☆

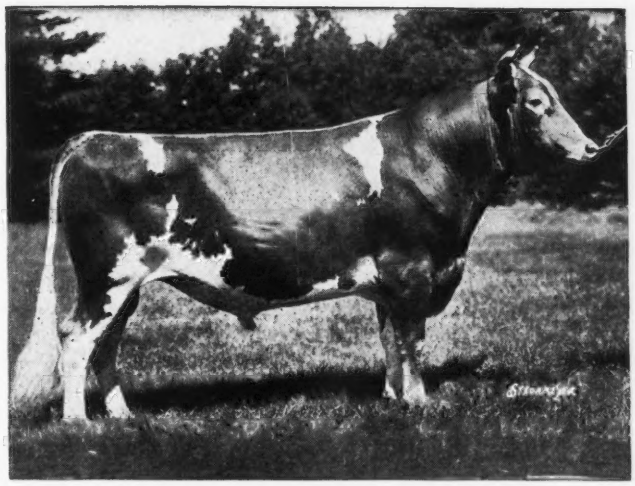

← AIYUKPA GOLDEN MARMION

1st, Sr. Yr., 1929, 1st, 2-Yr., 1930, N. D. S.; Gr. Champ., Md., 1932, 1933, 1934.

6 daughters in Court of Dairy Queens, 1940.

3 A. R. sons.

69 A. R. daughters.

1 over 1000 pounds, 2 over 961 pounds, 4 over 800 pounds, 18 over 700 pounds. Brooklandwood Mamie, 20194—1040—A.

His Dam

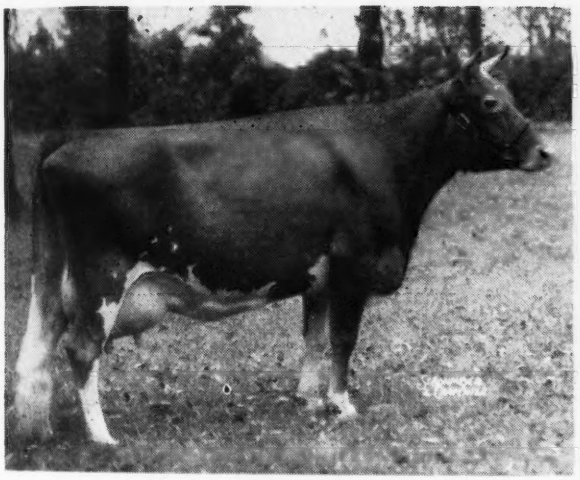

INDEPENDENCE MARGUERITE
12339—613—F
14306—724—D
His first daughters are now on test.

His Maternal Grandam

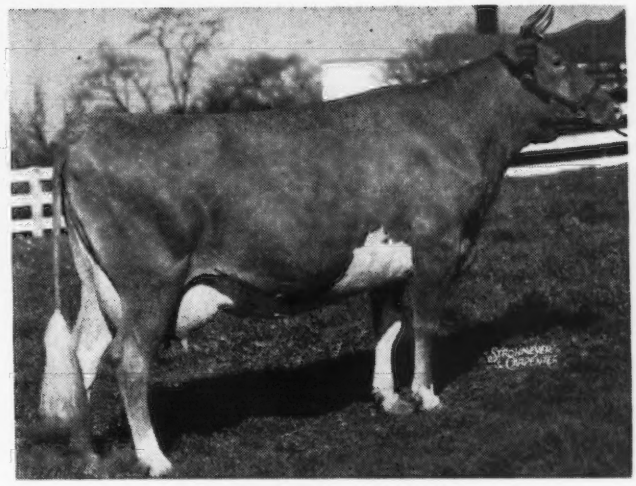

CRUSADER'S MARGUERITE
14351—813—B 15159—815—AA
2 A. R. daughters
INDEPENDENCE MARGUERITE
12339—613—F 14306—724—D
ELECTOR'S MARGUERITE
12043—618—A

We believe Marquis is a sire with a great future

For Sale: **BROOKLANDWOOD NEWS**

Sons of Marquis—available now, out of A. R. daughters of **Langwater Gabriel, A. R.,** our senior sire. If you follow this breeding and are interested in a young herd sire prospect, inquire today. Prices and pedigrees gladly furnished on request.

MARYLAND BANG'S FREE HERD NO. 50 . . . T. B. ACCREDITED HERD NO. 22813

Brooklandwood Farms • Brooklandville, Maryland

EST. MRS. ANNE P. EMERSON — G. H. HIBBERD, Manager

Our Senior Sire . . .

LANGWATER TIMOTHY

Dropped: FEBRUARY 22, 1942

A full brother to Langwater Twinkle, 11336—624—GG

His Dam

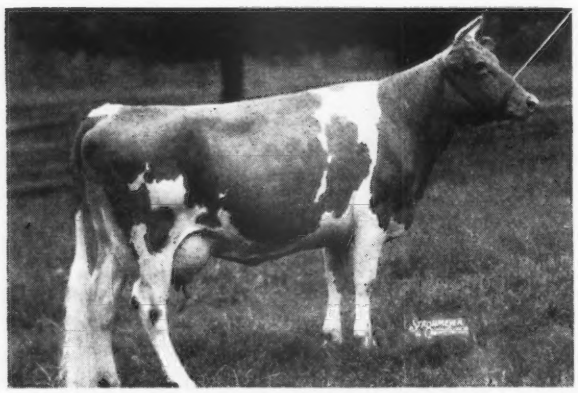

Sire: **LANGWATER VALENCIAN, A. R.**
Sire of:
LANGWATER ARNOLD ($5,500)
LANGWATER HIS HONOR ($5,300)
LANGWATER DARIUS ($5,000).

←Dam: **LANGWATER TINKABELL**
11126—511—DD
15412—767—B
2 A. R. daughters
LANGWATER TINKLE
14262—624—GG
LANGWATER TWINKLE
11336—624—GG

His Paternal Grandam

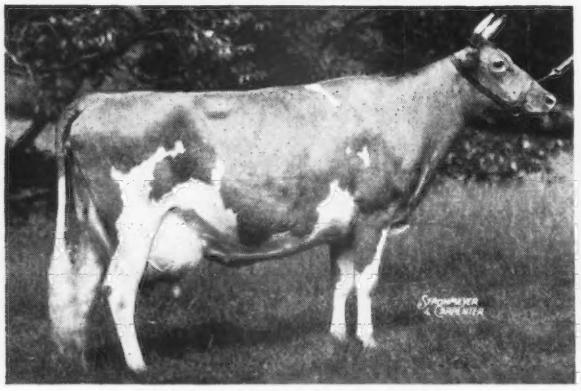

LANGWATER VALENCIA
13623—763—E
17508—952—A
1 A. R. son, 1 A. R. daughter

His Maternal Grandam

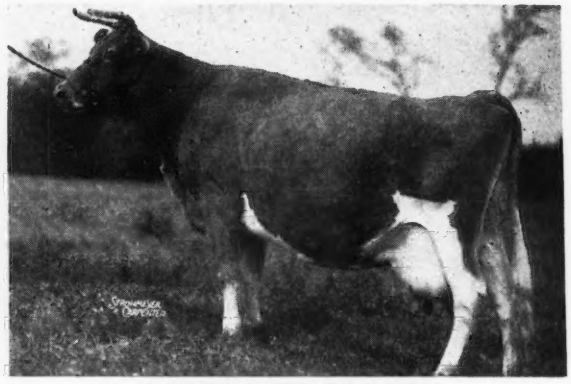

LANGWATER HONORIA
13264—698—G
17270—937—AA
2 A. R. sons, 5 A. R. daughters
Langwater Honey-moon
15295—850—BB

WE are more than pleased with his Get. (One of his yearling sons was Grand Champion Bull at the 1946 Northern Indiana Regional Show.) As Mr. L. V. Wilson looked over his Get, the first of January, he made the following statement: "Timothy is really doing a great job for you." His oldest daughters will start freshening the last of June. We are using him extensively on our top females.

Inquiries Solicited - - Visitors Welcome

Lookwell Farms
Mervin Eby & Son
ELKHART, INDIANA

Valley Set
Russell J. Wenger
GOSHEN, INDIANA

From FAIRLAWN FARMS *To* FAIRFIELD FARM

"On the Parkway" — **"On the Shore"**

PORT CHESTER, N. Y. — **STILL POND, MD.**

Fairlawn directed our start. Fairlawn has sincerely continued its great interest in FAIRFIELD'S welfare.

With a foundation of Fairlawn females headed by a son of Green Meadow Hornet, 47 A. R. daughters, out of a daughter of Green Meadow Peerless, 56 A. R. daughters, we, as "dirt farmers," are producing Golden Guernsey milk with profit. We, as "dirt farmers" who realize the only justifiable purpose of any herd is "profit at the pail," take the greatest of pleasure in telling all about our faith in Guernseys and our keen anticipation of a "fatter account with Golden Guernsey."

Believing in line breeding to establish definite characteristics and type along with profitable production, we take justifiable pride in presenting our new herd sire.

FAIRLAWN PERFORMER'S GENIUS

His six nearest dams average: 15183—805

Fairlawn Memoir's Performer
His 7 nearest dams average
14230—796

- **Fairlawn Peerless Actor**
  The highest records of his 26 nearest tested dams average
  13810.2—690.4
  - **Green Meadow Peerless, A. R.**
    10 A. R. sons
    56 A. R. daughters
  - **Bright Lad's Actress**
    11915—584—G
    *19146—980—C
- **Coronation Memoir**
  11764—706—GG
  15493—875—B
  - **Coronation Rose King, A. R.**
    18 A. R. sons
    34 A. R. daughters
  - **Coronation Melba**
    *13001—804—GG
    1 A. R. son
    2 A. R. daughters

Fairlawn Carnation
13414—661—G
14801—721—D
17221—844—AA

- **Green Meadow Hornet, A. R.**
  4 A. R. sons
  47 A. R. daughters
  - **Green Meadow Coronation King, A. R.**
    18 A. R. sons
    28 A. R. daughters
  - **Green Meadow Hopeful**
    10252—591—G
    11438—631—A
- **Jecava Lola**
  12638—613—G
  14798—700—BB
  - **Upland's Genius, A. R.**
    5 A. R. sons
    15 A. R. daughters
  - **Jecava Lestrice**
    1 A. R. daughter

*Class Leader

In this calf we are intensifying the blood of the two great sires, Hornet and Peerless, and bringing in the blood of the great cow, Bright Lad's Actress, and the Melba family. They are proved prepotent for type, production, and reproduction.

T. B. ACCREDITED . . . BANG'S ACCREDITED

FAIRFIELD FARM - STILL POND, MARYLAND

JAMES T. PINE, Owner — MARVIN H. JACOBS, D.V.M. — CHAS. A. WILSON, Consultant

LAUREL LOCKS GUERNSEYS

Junior Herd Sires Now in Service

Laurel Locks Dictator 360416

Double grandson of Laurel Locks Valleywood 266112 out of Valleywood Honesty 545684

14522 Milk, 792 Fat, Class GG
14612 Milk, 824 Fat, Class E
17708 Milk, 901 Fat, Class B

and grandson of our great cow Laurel Locks Lay 368479 with lifetime D. H. I. A. record of 110606 Milk, 5689 Fat.

Windale Leader's Champion 356775

Sire, CORONATION LEADER **264920, King-Queen-Prince-Charm and Levity, that tells the story.**

Dam, RIEGELDALE EMORY'S CONFIDENT **661339 a daughter of Riegeldale Melba's Emory 254801 (recently sold to Hill Girt Farms, Chadds Ford, Pa. for $30,000).**

DONNELL MARSHALL

MILLER C. LONG

Pottstown, Pennsylvania

LET THE ADVERTISING PAGES OF THE

GUERNSEY BREEDERS' JOURNAL

BE YOUR SHOW WINDOW

Advertise Your Herd Regularly

Send for complete information, rates, etc.

11TH Special Lititz Guernsey Sale

WEDNESDAY, MARCH 26, 1947 • 12:30 p. m., LITITZ, PA.

66 Head

13 Vaccinated with Strain 19, 3 Bulls, 42 Cows, 21 Bred and Open Heifers.

Every animal in this Sale has been personally selected by a representative of the State Association. The Lititz sales have established a reputation for high class cattle and this sale will rank among the tops. To mention a few:

Two bulls and a heifer from Coldsprings Farm

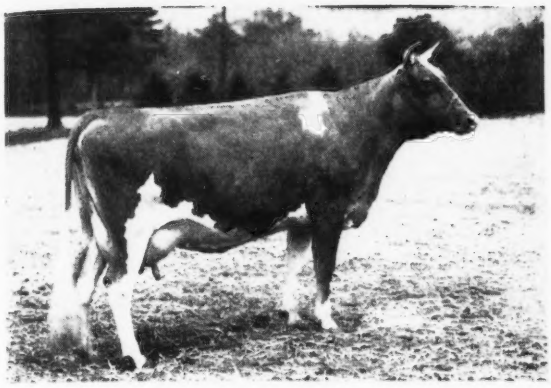

←Coldspring's Royal's Ester

Dam of **Coldspring's Noble's Evolition,** in sale. Born: August 15, 1946. He by Coldspring's Romulus Noble, full brother to Coldspring's Romulus Royal, sold for $14,200 (Langwater Romulus—Coldspring's Hardwick's Beauty, 14492—642—B). His dam, Coldspring's Royal's Ester, with 12562—561—G, is the dam of Coldspring's Beauty's Elaine, sold at the last Penna. State Sale to Gwynllan Farms for $3,500.

No. 2 from Coldsprings Farms: Coldspring's B. R. Jester, Born: August 10, 1946. His sire, Coldspring's Beauty's Romulus, is full brother to Coldspring's Romulus' Beauty, 14374—746—C, that sold for $16,500. His dam: Coldspring's Hardwick's Janice, 13347—708—EE (Hardwick's Royal—Imp. Le Vee's May Queen, 11034—619—B).

No. 3 from Coldsprings Farm—and Are We Proud! A beautiful daughter of Langwater Romulus out of Coldspring's Hardwick's Bessie, 13245—617—GG. Next dam: Coldspring's Valor's Bess, 12146—704—GG; 15228—835—AA. In calf to Coldspring's Hardwick's Atomic (Hardwick's Royal-Coldspring's Romulus Cora, 12408—700—GG; 14308—744—CC).

From Maywood Farms, Stillwater, Pa. An eleven-month-old son of Riegeldale Maywood, whose first five A. R. daughters to finish averaged 13427—714, all as two-year-olds. He by Riegeldale Melba's Emory, sold for $30,000. His dam: Calder Farm Flossie, 11536—644—GG. Also a three-year-old daughter of Riegeldale Maywood with 11243—551—Jr2—365 (pending).

From D. L. Gallagher, Peach Bottom, Pa. Twelve bred heifers, 9 vaccinated. A number of them in calf to a son of Riveredge Valdor that sold for $7,500. An extremely nice group of well grown, promising heifers.

From Irvin P. Benedict, Waynesboro, Pa. Three nice ones. Two in calf to a son of Antietam Skylla 2d, 14431 768—G.

From Ernest Ritter, Winfield, Pa. Mr. Ritter repeats from that good herd with six head. Three daughters of Masterful's Fred of Hillside, proved sire (daughters over dams 1148—58). Four bred to a son of Riveredge Valdor.

From Rovadale Farms, Montoursville, Pa. Four bred heifers, all in calf to Coldspring's Beauty's Lycoming (Coldspring's Beauty's Hardwick—Coldspring's May Rose,12670—659—F; 16922—894—A).

Other consignors are:

Samuel G. Baker, Manheim, Pa.
Walter Binkley, Lititz, Pa.
John Brant, Dallastown, Pa.
Clyde Breneman, Willow Street, Pa.
John Breneman, Willow Street, Pa.
D. R. Butler, Knoxville, Pa.
Milton Butler, Knoxville, Pa.
I. A. Cassel, Harleysville, Pa.
J. F. Eberle, Jr., Westfield, Pa.
J. H. Ferree, Mackeyville, Pa.
Walter R. Hibberd, Jr., Birchrunville, Pa.
Geo. H. Meyer, Loganton, Pa.
Samuel & James Musser, Mohnton, Pa.
Aaron K. Riehl, Lancaster, Pa.
Aquailla E. Riehl, Lancaster, Pa.
Geo. A. . Rutt, Ephrata, Pa.
Charles Schaefer, York, Pa.
H. W. Stauffer, Manheim, Pa.
Gwynllan Farms, Gwynedd Valley, Pa.
Clyde Warner, Berwyn, Pa.
Norwood Farms, Quarryville, Pa.

We will tell you about some of their entries in the March 15 Journal.

SALE MANAGED BY: WRITE FOR CATALOGS TO:

PENNSYLVANIA GUERNSEY BREEDERS' ASSOCIATION

WM. H. JUZI, Field Secretary

1211 Payne-Shoemaker Building Phone 4-4062 **Harrisburg, Pennsylvania**

TOM COOPER FARMS

275 HEAD • **Backed by 17 years of selective breeding and line-bred to LANGWATER AFRICANDER, A. R.**

OUR SENIOR SIRE

Meadow Lodge Rex's Hercules, A. R.

Born: May 11, 1940

Is the result of Bournedale Rex, A. R., being mated to Moonlight's Gentian

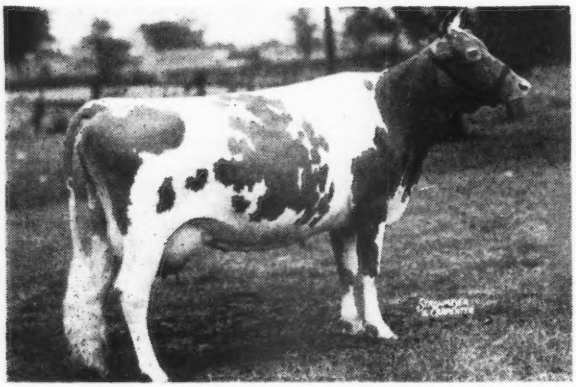

←MOONLIGHT'S GENTIAN
12813—611—GG
13330—620—DD
12056—591—BB
13637—709—AA

Dam of:
MEADOW LODGE QUEEN GENTIAN, sold for $5,250.
MEADOW LODGE KING'S OKLAHOMA, sold for $13,200.

Gentian was 2nd prize 4-year-old, National Dairy Show, 1941.
She is by Langwater Moonlight, A. R., a son of Langwater Pharaoh.

1st Dam	2nd Dam	3rd Dam
Langwater Gentian	**Moonlight's Coronet of Jean Du Luth**	**Langwater Gardenia 2d**
11720—506—E	13997—706—A	11898—614—F
		15172—820—C

A Show Bull . . .
Hercules was 2nd Prize Junior Yearling, Missouri and Texas, 1941.

His Progeny sell . . .
One sold for $1,000 in the 1946 Mid-West Sale—another for $750 in the same sale.
A son sold for $525 in the 1946 Missouri Guernsey Breeders' Sale.

Hercules is now A. R.—His Daughters include:
COOPER'S HER HIGHNESS 12521—673—G
COOPER'S HARABELL 12689—624—G

Hercules has 15 daughters on test.

Strengthen Your Herd . . . Buy a Son of Hercules

Federal Accredited for T. B. 400329 *State Accredited for Bang's 3424*

TOM COOPER FARMS

TOM COOPER
Owner

Ardmore, Oklahoma

AL GEURKINK
Manager

DIARY—*continued*

Gaylord's

Met Mr. Gaylord on Sunday morning the 12th and went over the herd with him and T. H. Hayton, the Manager. Selected four County Squires, two for May Royal—Steadfast and two for Mid-West. The two for Mid-West are a bred heifer, Gaylord's Golden Martha, due the 24th of June, out of a good daughter of Gaylord's Topnotch Duke of F. with 589—A. Also a heifer, Gaylord's Golden Gem, due the 12th of April, out of Gaylord's Generous, 609—E, 705—AA, next dam, with 642—F, 694—A. The two County Squires I picked for May Royal—Steadfast are Gaylord's Beautiful Peony, due February 28, 1947, out of Gaylord's Peony, 510—GG, 606—DD, next dam with 508—E. The other heifer, Gaylord's Beautiful Lucille, due July 8, 1947 to Wethersfield Prince Edward. The heifer is out of First Lady of Maple Grove, 732—AA, next dam has 754—A. Really enjoyed going over the herd with Mr. Gaylord. From Oklahoma I flew to St. Louis. First stop was at Seco. Went over the herd with Guy Kennedy. Really liked the Get of Gayhead's Lord Henry and picked a heifer by him out of Mystic of Woodside, 12214—602—DD, this heifer was first Heifer Calf, Missouri, 1946 and would please anyone. Guy hasn't made up his mind whether or not he will let her go, but I believe he will.

Caught a train to St. Louis and then another to Repelmar where Chuck Van Landuyt met me and we went over the herd. Admired the daughters of Douglaston Baron Fairfax. I believe he is a coming sire of production. Picked two, one a fresh heifer making 50 lbs. of fat a month and out of a good daughter of Wildwood Actor's August of St. Albans Farm. Chuck put me on a bus and I met Lawrence Rainey and we looked over the herd that evening. Lawrence has a dog that is as well-trained as dogs get to be. He saved a lot of walking the next morning as we picked five from which Lawrence is going to pick two. I liked them in this order: St. Albans Grandee V. Hallie, 8945—477—Jr2—305C (pending), calved January 15, 1947, (McDonald Farms Grandee—St. Albans Valor's Hallie, 522—G, 709—D 756—A) a maternal sister to St. Albans Count's Hale Spot, 966—AA. St. Albans Actor's Faith C., dropped: February 24, 1943, on test 427—Jr2 (305C) 915 T. M. in 256 days (Wildwood Actor's August—St. Albans Count's Faith A., 406—GG, 533—CC). St. Albans Grandee's Nella, dropped: February 20, 1946 (McDonald Farms Grandee—St. Albans Hero's Nella Jay, 538—F, 685—CC, she by Valleywood Steadfast Hero). St. Albans Glamour's Rosalie, 538—AA on 3 quarters, 2 A. R. daughters at Seco: 608—GG, 559—F. St. Albans Grandee Dimity, dropped: February 16, 1945 (McDonald Farms Grandee—St. Albans Actor's Dimple, 599—DD, due August 14 to Actor's Son of Valiant Faithful grandam, 520—E.

For catalogs write

LOUIS McL. MERRYMAN & SONS - Sparks, Maryland

FIRESIDE FARMS • *Clyde, Ohio*

The Story of Our Class Leader

A daughter of Gay Lady

← **FIRESIDE PRINCE'S GAIETY**

10076—572—Jr2—365C
10795—583—Sr3—365C
10607—564—Sr4—305, Class Leader, 6th Place

Sire: **Raemelton Algler Prince, A. R.**
11 A. R. daughters

Dam: **Algler Farm Gay Lady**
1st 4-Year-Old, Res. Sr. and Gr. Champion, Ohio State Fair, 1941.
8512—442—GG (730 T. M.)
13525—735—DD (1095 T. M.)
9522—508—AAA (542 T. M.)
9780—519—AaA (610 T. M.)
On test with 16095.5—863.36—9 yrs. (365) in 350 days. Will finish with close to 900 lbs. butter fat.

Inquire about a son of
SUN-BLEST FARMS LEVITY CZAR
out of such cows as those shown from this great family. The descendants of Gay Lady are among the best in our herd. His calves are arriving now.

T. B. ACCREDITED 478091 . . . BANG'S ACCREDITED 7981

HOWARD J. ZIEGLER & SONS, Owners — RALPH STACY, Herdsman

Mort Woods

SECOND PROMOTIONAL SALE

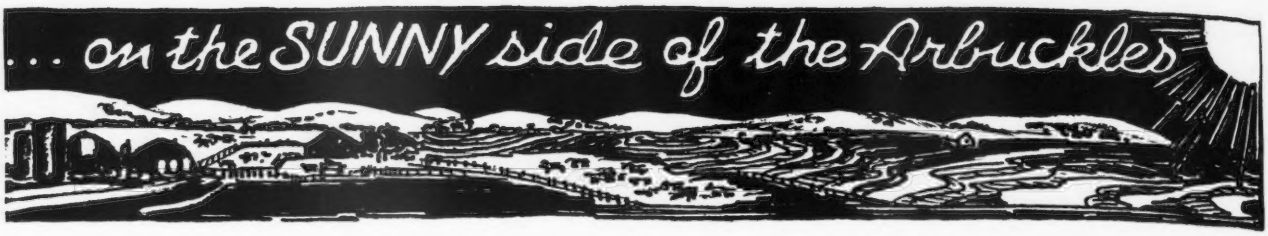

APRIL 28...

Worth Waiting For!

Unprecedented! Great! Excellent!

Amazing! Constructive!

are ideas individuals have expressed when advised of the fine cattle selected for the sale. They come all the way from the Southwest to the Northeast—including **15 TOP** young bulls, all from **PROVED SIRES** and proved female lines, backed by some of the best breeding establishments in America. The neighbors in Oklahoma include: Tom Cooper Farms, Meadow Lodge, Gaylord, Berouseks, Griggs, Harden, Oven. From Kansas: Ransom and Glencliff. From Missouri: Repelmar, Seco, St. Albans, W. Schmitt, and Wallis and son. From the "Deep South": Gayoso, Riegeldale and Walker. From the Atlantic Seaboard: Kitchener, Wethersfield, Forges, Langwater, Foremost, North Farm, Mulhocaway, Locust Grove, Woodacres.

For details, see Consignors' advertisements in later issues.

For Catalog write:

MORT WOODS, ARDMORE, OKLAHOMA

For an Eyefull...

Come and See these Golden Guernseys—"*Glitter*"

Our Senior Sire . . .

McDonald Farms Hassan

Born: September 26, 1942

His Dam

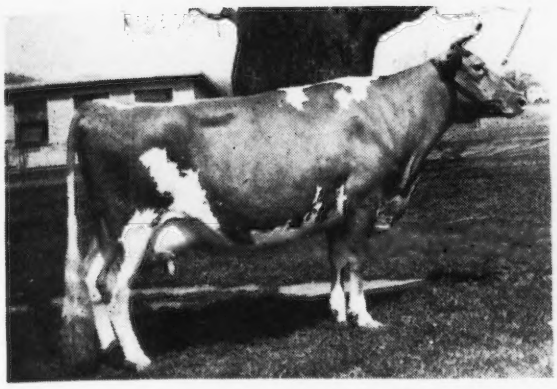

Sire: **McDonald Farms Distinction**
4 A. R. daughters
A son of Foremost Prediction, A. R., and out of Aiyukpa L. Queen, 11177—653—G

← Dam: **Blakeford Phyllis**
9853—600—G
Full sister to Green Meads Queen Phyllis.
14481—826—C
A daughter of Langwater King of the Meads, A. R., and out of Green Meads Phyllis, 15545—954—A.

At Eagle Valley we have 35 daughters of Hassan. 6 are now in milk. His first three daughters are now on test.

We can offer sons of Hassan from good A. R. dams. Write us today.

EAGLE VALLEY FARM
R. R. 2, INDIANAPOLIS 44, INDIANA, Box 463
10 Miles Northwest of Indianapolis on U. S. 52

J.K. LILLY, Jr., Owner
J. ELI WARD, Manager

Myersmead Guernseys

BACKED BY YEARS OF CONTINUOUS TESTING—20 years of C. T. A. records—10 years of official A. R. testing.

Myersmead Guernseys Make Good

In 1945 . . . We sold a cow to Hester and Parrish Fuller, Owners, Fuller Farms, Shelbyville, Route 2, Indiana.

In 1946 . . . This cow—**MYERSMEAD'S MERRILY** finished a record of 13326—718—Sr2—365C-twice-a-day milking.

In 1947 . . . We will have a few more good ones for sale. You too will like **MYERSMEAD GUERNSEYS—They make good for you.**

T. B. ACCREDITED . . . BANG'S FREE

MYERSMEAD FARMS
La Paz - - Indiana

NEW HOPE MILKYWAY'S GRANDEE
329514

Sire:
ALLENWOOD GINGER'S REX
396317
September 9, 1945

Dam:
ALLENWOOD GINGER R.
666991
(10929—608—GG)

Price $350

ALLENWOOD FARM
KENOSHA, WIS.

His Calves are Coming Now . . .

LANGWATER LORDSHIP

Born: DECEMBER 1, 1944

Great females fill the pedigree of Lordship

His Sire

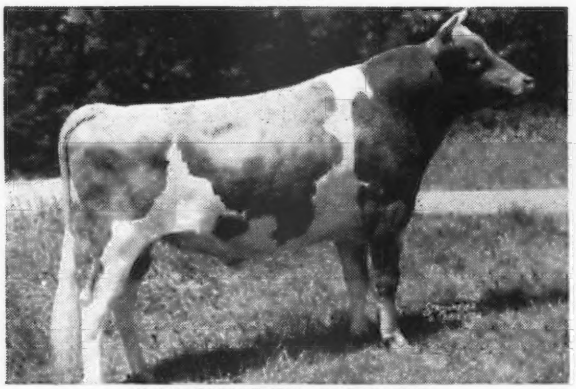

LANGWATER ONWARD
First daughter now on test.

His Dam

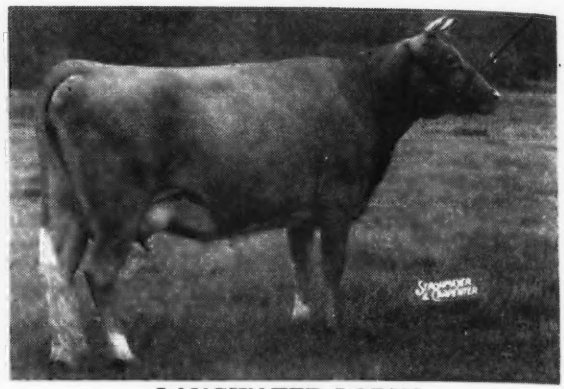

LANGWATER LORNA
11360—614—FF
15001—773—AA

A double grandson of Langwater Countryman, A. R.
Sire of Langwater Venus, 19999—1011—Sr3—365

His Paternal Grandam

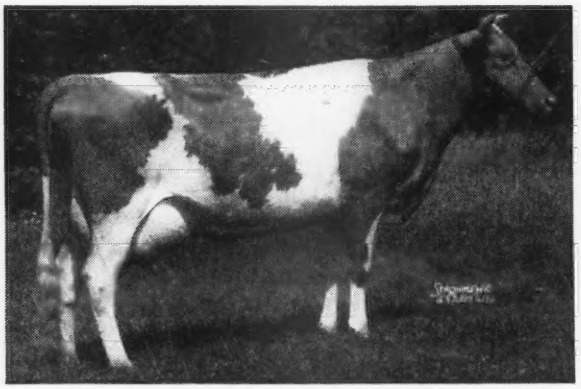

LANGWATER CORA
15653—710—D
Paternal sister toLangwater Valencia, 17508—952—A

His Maternal Grandam

LANGWATER DORA
12374—652—D
15327—833—A
A daughter of Langwater Moonlight, A. R.
Sire of: Langwater Golden Bloom
15178—1005—A

We are breeding Lordship to the Langwater Darius daughters. His calves look most pleasing. A number are due right along now.

ROSEWALD FARMS *Hillsboro, New Hampshire*

WILLIAM NIEDNER, Owner — FULLY ACCREDITED — JAMES H. DODDS, Manager

CEDAR POINT
1658

W. ALTON JONES, Owner J. RICHARD NERLINGER, Herd Manager

Easton, Maryland

Herd Established . . . 1942

130 Head of Guernseys at Easton, Maryland

You Are Welcome

Guernsey Breeders visiting this area are cordially invited to come see our herd of more than 130 Guernseys, comfortably housed in the modern barns on the beautiful waterfront setting of the Cheaspeake Bay on the Eastern Shore of Maryland at Easton.

PRODUCTION . . . BREED IMPROVEMENT

Every effort is being made to build up a high producing herd to the credit of this community and the improvement of the Guernsey cow.

Hamptonburgh Farms, Inc.

GOSHEN, NEW YORK

We Offer:

2 Sons of Riegeldale Emory's Conrad, A. R.

The Grandam of No. 1

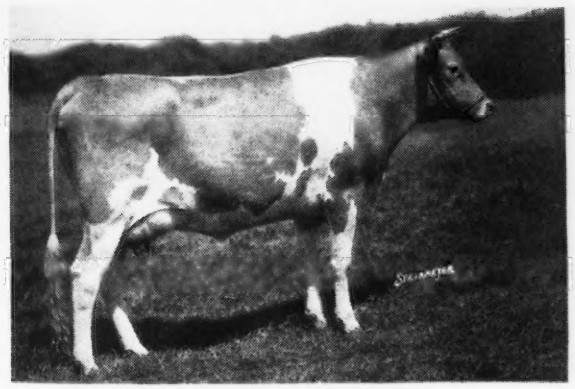

Sire: **Riegeldale Melba's Emory, A. R.,** recently sold for $30,000 to Hill Girt Farm, Chadds Ford, Pa.

Dam: **Douglaston Charlotte**
15429—748—A

1. HORSE SHOE CONRAD'S ASTERBILT
Born: April 1, 1946

Dam: **Beacon Hill Aster**
13243—681—A—730 T. M.
18074—880—A

2nd Dam: **Beacon Hill Gardenia**
14198—709—A
1 A. R. son, 3 A. R. daughters.
Now Ready for Light Service.

2. Born: January 17, 1947
Dam: Horse Shoe F. Dolly, will be put on test.
A daughter of FOREMOST HERMES, A. R.

We will be pleased to receive inquiries on these well-bred bulls.

PRICES AND PEDIGREES WILL BE GLADLY MAILED ON REQUEST

ERNEST E. KING, Manager

Unretouched picture taken at 20 months
LANGWATER PERICLES

Shawnee Springs Farms

MONROE, MICHIGAN

Unretouched picture taken at 18 months
LANGWATER ROYALTON

The Big Boys at our Farm

Sire: LANGWATER PETER, A. R.

Sire of Endean Hibernia, 16421—904—Jr3—365 (Class Leader 4th place); Charlescote Progress, 18557—894—Jr3—365C (Class Leader 5th place); Charlescote Peggotty, 16098—918—A.

Dam: FOREMOST LABELLE
14554—657—GG
17716—801—AA

Half-sister to Foremost Lida, 15537—826—Jr2—365C (Class Leader, 6th place); 17674—962—Jr4—365C (Class Leader 4th place).

Foremost Labelle is the dam of Langwater May Royal, herd sire at Churn Creek; Langwater Freeman, herd sire at Franchester Farms. A daughter, Langwater Caroline, sold recently to Franchester Farms for $10,000.

Pericles is a maternal brother to Langwater Milestone, herd sire at Langwater Farm.

Sire: LANGWATER PATRICIAN, A. R.
7 A. R. daughters
Patrician Girl of the Glen
15511—748—D

A son of Langwater Pharaoh, A. R., and out of Langwater Country Flower, 15106—790—A, dam of Langwater Country Blossom, 15080—729—AA and Langwater Columbine, 13269—662—AA.

Dam: LANGWATER CORA
15653—710—D
Dam of Langwater Coral, 18019—853—A
Royalton is a double Pharaoh

Royalton is more than a ¾ brother in blood to Langwater Onward, herd sire at Langwater Farm.

We have several sons of these sires available from good A. R. dams. **Choose popular breeding with production.**

WRITE US TODAY FOR PARTICULARS

T. B. ACCREDITED No. 535567 . . . NEGATIVE TO BANG'S 9945

W. H. EICHBAUER, Owner NELSON BUTCHER, Herdsman

"On Historic River Raisin"

OUR SENIOR SIRE . . .

With Inheritance that is in Demand

Curtiss Candy Levity Ranger

Sire: **Green Meads Levity King** (Sold for $15,000)
Dam: Ollie's Dot of the Milk Jug
11375—624—EE
She is sired by a Grandson of Langwater Foremost.

His Paternal Grandam

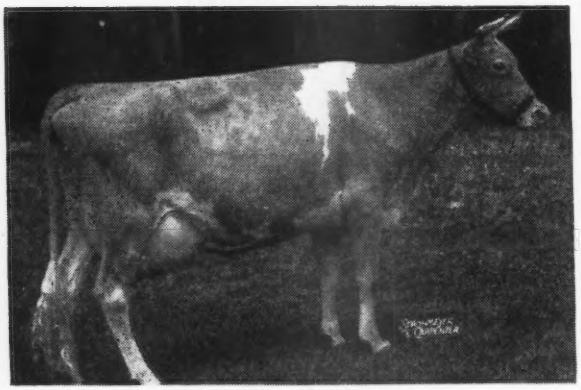

AIYUKPA L. SNOWDROP
13016—737—A

Ranger is being bred to the daughters of Ultra May's Neptune.

Inquire about a Ranger Son out of a good A. R. Cow. Send for price and pedigree.

HAVEN HILLS FARM

Albion, Michigan - Route 1

MRS. GEORGE E. DEAN, Owner WALLACE ANDERSON, Manager

T. B. ACCREDITED — BANG'S CERTIFIED 266

The General Lee's are Coming Through on Retest . . .

Ransom Fidget's Faye

A daughter of **Argilla General Lee** undefeated wherever shown during 1941 including Grand Champion, Dairy Cattle Congress and National Dairy Show, made 6596.8—315.7—GGG. **NOW on retest she just finished with 14928 678 Jr3 365 (pending.)** Faye is out of Ransom Fanny's Fidget; 11317.4—612.0—A (twice-a-day-milking). She is the dam of RANSOM FIDGET'S FIREMAN (see page 392, February 1, 1947 Guernsey Breeders' Journal

ACCREDITED . . . NEGATIVE

RANSOM FARM • Homewood, Kansas

13 miles Southwest of Ottawa on US50-S

W. G. RANSOM, Owner W. G. RANSOM, JR., Manager

Pine Manor King's Royal

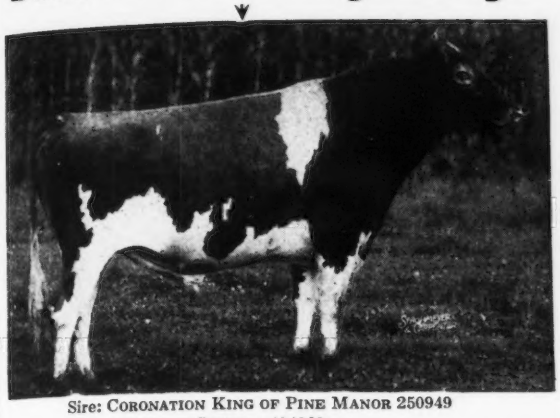

Sire: CORONATION KING OF PINE MANOR 250949

Dam: FLORHAM CRYSTAL 404060
7th Class EE with 15532.5 M., 847.5 F.
Class AA with 17717.2 M., 966.9 F.

A. R. DAUGHTERS

	FAT	CLASS	T. M.
MYERSMEAD'S MERRILY	718	Sr2—365C	730 (pending)
OWEN'S PLACE ROYAL'S GERTIE	509	GGG	610
OWEN'S PLACE ROYAL'S FLIRT	481	FFF	610
SOUTH-RAY YULE'S ROYAL JOY	410	GGG	610
MYERSMEAD'S LASSIE	408	FFF	610
OWEN'S PLACE ROYAL'S LUTE	433	GGG	610
OWEN'S PLACE ROYAL'S HELEN	398	FF	730

ACCREDITED-NEGATIVE

DIETRICH FARMS, INC.
(*OWEN'S PLACE*)
BREMEN, INDIANA, on U. S. 6
OWEN H. DIETRICH, *Manager*

Sons Usually For Sale *by* Sunset Glow Collegiate

Sire: **Bournedale Golden Abe Lincoln, A. R.** Sire of Bournedale Lady La Noce, 13385—757—EE. Collegiate is a grandson of Bournedale Golden Majesty. This family line is highly sought and has brought good prices at the Quail Roost Sales.

Dam: **Bournedale S. Shamrock,** 11775—716—F. She is a daughter of Bournedale Sensation, A. R., sired by Bournedale Allen Jay's King, out of Maxim's May Queen of Dassel, 13967—849—F, a daughter of Maxim of Linda Vista.

Write for a list of our available calves

Sunset Glow Farm

Home of Sunset Glow Guernseys

ROUTE 1 — **LOMBARD, ILLINOIS**

O. D. ZIMRING, Owner — I. F. BURDICK, Manager

The Last Call to the

Guernsey Dispersal Sale

HONEY BROOK MANOR FARM NO. 1

Owned by A. M. KENNEL, Honey Brook, Chester County, Pa.

Wednesday, March 12, 1947

Sale at the Farm located ½ mile N. W. from Honey Brook on Highway 322 just off highway 122. Farm equipment at 11:30, Cattle at 12:30 noon. 70 Head Guernseys, 28 cows, 30 heifers and 12 Bulls. 18 Vaccinated with Strain 19, 10 of vaccinating age. Federal Accredited Herd No. 126892, Penna. State Bang's Free Herd No. 2572, all cattle will be both T. B. and Bang's tested within 30 days of Sale and will be eligible to go into any herd in the land.

A Change in the List of 12 Bulls

The Bull Calf catalog No. 5, died recently and to take his place as Lot 5-S in Sale, we purchased from Aaron K. Riehl, Lancaster, Pa., the good Langwater bull:

LANGWATER DAUPHIN. Dropped: Oct. 19, 1944.

Sire: LANGWATER COMMANDO, a son of Langwater Countryman and out of Langwater Honoria, 17270—937—AA, by Langwater Peter Pan.

Dam: LANGWATER CHALICE, 9990—492—E
A daughter of Langwater Countryman out of an A. R. daughter of Langwater Moonlight.

Langwater Dauphin bull is a splendid individual ready for heavy service. A double grandson of Langwater Countryman combining the blood of Langwater Peter Pan and Langwater Moonlight is good enough to head the best of herds and should be appreciated.

This double grandson carries 50% of Langwater Countryman blood, the same amount as a son of Langwater Countryman and they are getting scarce and hard to purchase at any price.

Several additions to Sale Catalog include four heifer calves recently born on the Farm. Three of the calves are sired by the good Bull Langwater Melrose, a son of Langwater Valencian out of Langwater Monobelle, 12312—648—DD, a daughter of Langwater Moonlight and from the same female line as Green Meadow Melba, 15342—963, World Record in FF. We are retaining Langwater Melrose to be used on our Farm No. 2, and are expecting great things from him. We purchased Langwater Melrose direct from Langwater Farm in 1944 and promised John Ames, we would never sell him at Public Auction, therefore he is not in the March 12 Sale. Watch his 3 young daughters in the Sale, 2 out of A. R. daughters of Langwater Honey Brook and the third out of Alma's Linda of Norwood, A. R., 8643—435—CCC, lot 12 in Sale. The fourth heifer calf is out of Craftsman's Samladpar, A. R., 7274—377—Jr3—305C—T. M. 609, purchased in Riveredge—Glad Acres' Sale, Reading, Pa., Sept. 28, 1946. This cow will be lot 22 in Sale and her heifer calf sired by Coldspring's Hardwick's Royal (Hardwick's Royal—Coldspring Clara Louise, 17900—908—A) will be lot 22½ in Sale. Watch this calf.

Write for the Sale Catalog ready March 1 which lists the Cows, Heifers and Bulls of the most fashionable breeding, pleasing type and satisfactory production.

Sale Managed by

Pennsylvania Guernsey Breeders' Association

1211 Payne-Shoemaker Bldg., Harrisburg, Pa.

LANGWATER COUNTY SQUIRE
216866

We Will Sacrifice One of Our Junior Herd Sires

Langwater County Squire has produced so many wonderful sons and daughters we naturally have tried to multiply his blood in our herd. We have been using four or five of his sons as Junior herd sires. In order not to do too much inbreeding, we have decided to offer some one else the opportunity of acquiring one of his sons which we have already used considerably in our own herd. We are substituting some Squire grandsons in our string of Junior herd sires.

We offer a choice of any one of the following:

No. 1. Gaylord Squire's Bombardier 343839

Born: January 26, 1943

Dam: QUEEN'S BONNIE OF MAPLE GROVE 270921, 16982—781—A. Dam of Clematis of Maple Grove, 16618—754—A. Squire's Bombardier has sixteen daughters in our herd. The first ones will freshen this summer.

No. 2. Gaylord Squire's Radar 381331

Born: March 16, 1945

Dam: GAYLORD'S RARITY OF FORTUNE 482919, with following records:

13797—593—EE
13924—593—C
15774—734—A
17250—824—A

Gaylord's Rarity of Fortune is a daughter of Langwater Fortune, a maternal brother to Langwater Countryman, Langwater Romulus and Langwater Patrician. The calves of Squire's Radar are just coming on and about a dozen other heifers are bred to him.

No. 3. Gaylord Squire's Prodigy 387334

Born: July 3, 1945

Dam: PHYLLIS OF LONGVIEW 437018, 13256—745—CC. Phyllis of Longview has three daughters—Benson Farm Phyllis, 14104—670—DD; Gaylord Majesty's Phyllis,10456—538—E and 12888—624—A; Gaylord's Plume of Fortune, 13787—589—D.

There are three reasons why we selected each of these young bulls as junior herd sires. First, their dams had exceptionally good udders. Second, their dams had high production and high test. Third, each of these bull calves had excellent type and good size. Only one of the above bulls will be sold but the purchaser may make his own selection.

GAYLORD GUERNSEY FARMS

Bang's Accredited 3715 **Box 1618, Oklahoma City 1, Oklahoma** *T. B. Accredited 544804*

E. K. Gaylord, *Owner* • T. H. Hayton, *Manager*

SHADY OAK FARM

Home of SKUGGEK Guernseys

GUILFORD COLLEGE, NORTH CAROLINA

C. I. CARLSON, Owner — HILTON STALLINGS, Manager

Riegeldale Emory's Comet

His daughters are now on test. Follow the credits in the Journal.
One daughter has finished with 9579—465—Jr2—305C—867 T. M.

OUR HERD SIRE

RIEGELDALE EMORY'S COMET, is no snob—but—his ancestry puts him in "The Right Side of The Tracks Class" in the Guernsey World. **However, all his kin folks worked for a living. Please Note!** The 5 nearest tested dams averaged 825 lbs. butter fat, 3 Class Leaders, and 4 immature class tests. The 27 nearest tested dams average 695 lbs. butter fat. 14 tests were immature and 1 was AHI. **Also Please Note!!** One of his daughters is making her debut in the Quail Roost Sale this year, and that's exclusive society there (see April 1 Journal).

His Sire:

RIEGELDALE MELBA'S EMORY, A. R.
Sold for $30,000.
3 A. R. sons, 51 A. R. daughters
Riegeldale Emory's Frances
12728—744—G
Riegeldale Emory's Dahlia
13432—726—D
Riegeldale Emory's Dagna
11308—670—G
Riegeldale Emory's Charlotte
10344—571—GG
12512—651—C
Riegeldale Emory's Comely
10729—623—GG
Riegeldale Emory's Camille
11144—619—F
Riegeldale Emory's Dame
9639—608—FF
10299—616—CC
Riegeldale Emory's Daughter
10471—603—G
Riegeldale Emory's Coquette
11814—602—DD
Riegeldale Emory's Virginia
10755—601—FF
Riegeldale Emory's Bobolink
10237—600—FF

His Dam:

BOURNEDALE VIRGINIA
11895—631—GG
14830—786—AA
2 A. R. daughters
Riegeldale Emory's Virginia
10755—601—FF
Riegeldale Emory's Ginny
9181—511—F

HIS MAJESTY OF BOURNEDALE, A. R.
12 A. R. sons, 40 A. R. daughters
Riegeldale Majesty's Buttercup
*15272—907—Jr3—365C
Bournedale Bellona
14915—751—D
17871—921—A
Riegeldale Majesty's Sue
14101—733—E
14410—788—AA
Bournedale Viscountess
14397—736—AA
Riegeldale Majestic Hazel
11454—701—BB
11752—724—A

GREEN MEADOW MELBA
*15342—963—Sr2—365C
1 A. R. son, 5 A. R. daughters
Coronation Melba
13001—804—GG
Riegeldale Melba's Betsey
11289—591—GG
11964—637—CC
Riegeldale Melba's Coronet
11604—595—DD
Riegeldale Melba's Dairymaid
9308—541—GG
Riegeldale Conqueror's Melba
8707—503—GG

BOURNEDALE ILLUSTRIOUS, A. R.
2 A. R. sons, 24 A. R. daughters
High Point Molly
16241—772—AA
Bournedale Bumble Bee
14748—738—DD
Riegeldale Illustrious Primrose
11732—604—G
12946—680—DD
Bournedale Bonnie Lassie
13887—674—D
Riegeldale Melba's Betsey
11964—637—CC
Riegeldale Illustrious Jewell
12109—632—A
Riegeldale Illustrious Bess
11982—612—A

MAXIM'S VIRGINIA
1 A. R. daughter
Bournedale Virginia
11895—631—GG
14830—786—AA

MAXIM OF BOURNEDALE, A. R.
7 A. R. sons, 27 A. R. daughters
St. James May Queen
12337—689—AA
14526—851—A
Bournedale Myositis
18938—818—AA
Bournedale Gertrude
15123—810—AA

ATAMANNSIT LA NOCE
12244—734—G
*15328—933—Sr3—365
Sold 1925 for $3,800
1 A. R. son, 1 A. R. daughter
Maxim's La Noce
12229—600—GG

GREEN MEADOW CORONATION KING, A.R.
19 A. R. sons, 27 A. R. daughters
Green Meadow Lustre
13107—733—G
*16371—978—Sr3—365
Green Meadow Minuet
19093—864—A
Green Meadow Rosamond
14218—803—C

LANGWATER MOONBEAM
1 A. R. daughter
Green Meadow Melba
*15342—963—Sr2—365C

LONE PINE ILLUSTRATOR, A. R.
8 A. R. sons, 13 A. R. daughters
Illustrator's Christine
19729—933—A
Bournedale Lady Violet
16876—777—AA
Bournedale Remembrance
11268—547—FF
15367—702—AA

MAXIM'S MAY QUEEN OF DASSEL
*13967—849—Sr2—365
Sold 1926 for $5,000
2 A. R. sons, 2 A. R. daughters
Bournedale Dassel
14049—674—A
Illustrator's May Queen
11956—651—A

MAXIM OF LINDA VISTA, A. R.
13 A. R. sons, 33 A. R. daughters
Maxim's Josephine
12696—705—G
14720—784—C
Maxim's Pretor's Rosabell
13901—717—A
Maxim's Diana
12386—714—AA

FOREMOST VIRGINIA
12459—590—F
Sold 1926 for $1,600
1 A. R. daughter
Meadowood's Foremost Virginia
12888—622—B

*Class Leader

"COMET" also traces twice more to Maxim of Linda Vista. He is line-bred to Jean Du Luth Coronet, Langwater Moonlight, Langwater Foremost, Langwater Steadfast and Imp. King of the May.

Mordele Farms

Accredited and Certified

Surprise No. 1

The January 1 issue of the Guernsey Breeders' Journal listed 2 of our cows among the 10 leading cows in the new 305 day 3-time milking classes. Recently we received a letter from the Cattle Club saying that another of our cows made 8th Place in the Junior Two-Year-Old Class.

Here They Are

5th Place . . . POLLY OF BRYNCOED FARMS, 15647—661—8 yrs.—305C—915. She holds 1st place as to amount of milk. She is again on test and will finish shortly around 16200—720 in 305 days as a 10-year-old.

1st Place . . . MORDELE DEL RIO, 11249—637—Jr3—305C—915. She is on test again, and in 365 days will make approximately 13500—765—Jr4—365. Her last bull by Bolton's Rilma Joe is for sale as advertised in the February 1 issue.

8th Place . . . MORDELE'S RILMA KATHARINE, 10195—553—Jr2—305C—915. Again on test with a heifer calf (her 2nd), milking between 55 and 60 lbs. and testing around 5%. Her full sister, Rilma Katina, on test as a 2-year-old and testing 5%.

Surprise No. 2

Tuesday, January 14 we attended the annual Pennsylvania Guernsey Breeders' meeting at Harrisburg, and again we had 4 Pennsylvania State Champions for 1946.

4A	POLLY OF BRYNCOED FARMS	15647—661—915 milkings
4a	C. F.'s MERRY MARTHA	11106—516—915 milkings
4E	MORDELE DEL RIO	11249—637—915 milkings
4G	MORDELE'S RILMA POLLY	8540—465—915 milkings

Our herd now numbers around 130 head—cows like these and other popular bred cows we have should be the dams to your future herd sire.

Watch Our Records

Junior Herd Sire

McDONALD FARMS HALE.
See his picture in the January 1 issue. A double Prediction. His dam a maternal sister to King's Kella that sold at Curtiss Candy Sale for $13,500.

Junior Herd Sire

COLDSPRING'S ALICE'S ROMULUS
by Langwater Romulus.
Dam: Coldspring's Hardwick's Alice, 15784—712—A. She dam of 4 full brothers by Romulus, all in top herds.

Popular bred sires bred to popular bred females
and they have or are making top A. R. records.

VISITORS WELCOME

MORDELE FARMS - Route 1 - RIEGELSVILLE, PENNA.

MR. AND MRS. M. E. STOUDT, OWNERS — KENNETH BENDER, MANAGER AND HERDSMAN

WADSWORTH FARM

What makes a $14,000 Cow and a $28,500 Bull???

After purchasing Argilla Royal Pride in January 1946, we heard comments to the affect that his dam, Argilla Fair Palotterie 3d, was a cow that had over sold her value at $14,000, in fact after they were through picking the old cow apart there was little left.

The Guernsey public had a year to digest these comments before her young son was offered to the highest bidder. Their answer was a record price of $28,500 for an unproved bull.

Bull calves and semen for sale by a full brother to Argilla Royal Philosopher, $28,500.

HAINES CEBROOK, INC.
GEORGE SANDERSON, President-Owner

CLINT BROWN, Herdsman
AL. BEAUDOIN, Assistant

A. C. HUNT, Manager
GEORGETOWN, MASS. Tel: 3691

COMING OHIO SALES

March 12 LYNN GUERNSEY FARM REDUCTION SALE
Springfield, Ohio.
85 Guernseys, including 20 top grade cows.

April 10 LANGWAILER FARM DISPERSAL
Fairgrounds, Wooster, Ohio.
35 registered Guernseys.

April 16 KNOX COUNTY CONSIGNMENT SALE
Fairgrounds, Mt. Vernon, Ohio.

April 17 EASTERN OHIO CONSIGNMENT SALE
Fairgrounds, Canfield, Ohio.

April 23 BADOJA AND TWIN LAKES FARMS
REDUCTION SALE at Badoja Farm, Dalton, Ohio, on U. S. 30. 51 Guernseys, including 11 of as good grade Guernseys as one can find.

May 23 WOOSTER GUERNSEY SALE
Fairgrounds, Wooster, Ohio
55 high class Guernseys

May 30 RHOADESDALE REDUCTION SALE
Mogadore, Ohio.
55 heifers—all the young things in the herd.

☆

All cattle from fully accredited herds.

For further information and catalog address . . .

Ohio Guernsey Breeders' Association
WOOSTER, OHIO

A GOLD MEDAL SIRE

A Bull that has left his imprint on our herd

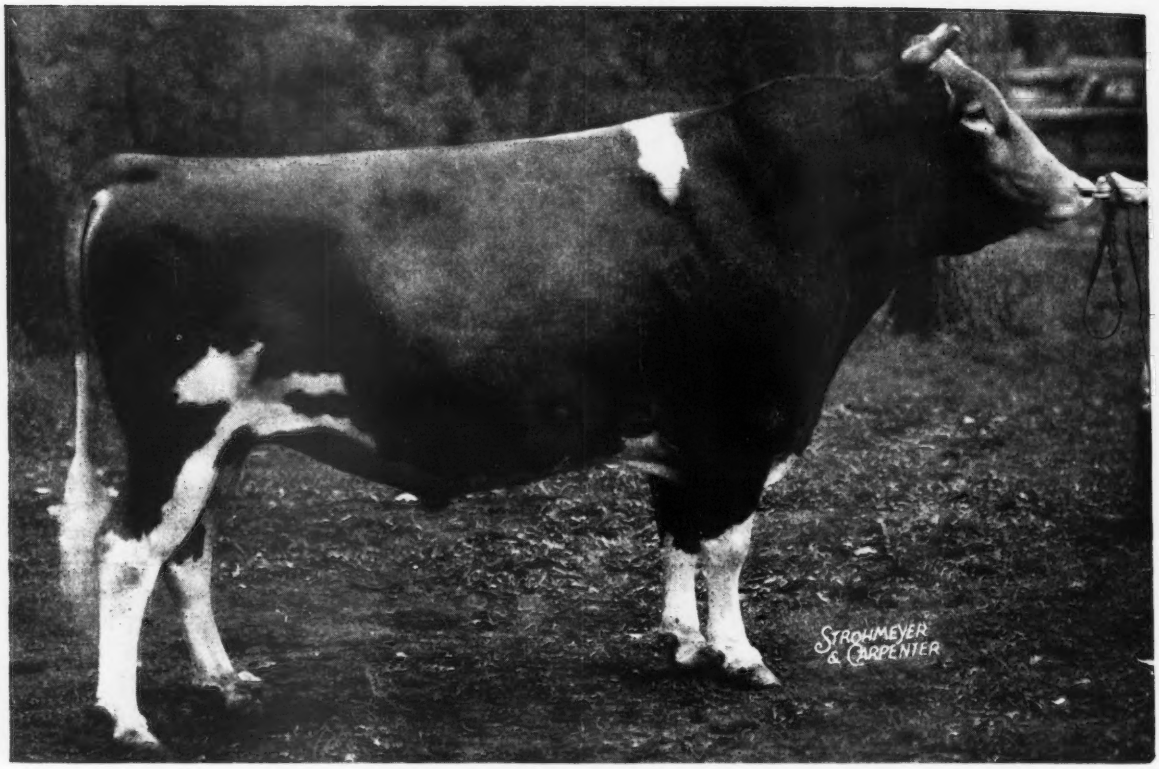

LINCOLN RIDGE VALOR, A. R.

Line-bred to Langwater Foremost, A. R., and May Royal's Valor, A. R. Lincoln Ridge Valor is out of Valor's Evangeline, 13585—677—A. Dam of 1 A. R. son and 3 A. R. daughters. He was 2nd, 2-year-old, Indiana State Fair, 1939; 3rd, 3-year-old, Indiana State Fair, 1940; 1st, Aged Bull, Indiana State Fair 1941; and 5th, D. C. C., 1941.

30 A. R. DAUGHTERS—Here Are A Few

	MILK	FAT	AGE	
VALOR'S CHERRY BLOSSOM	18574	813	CC	
VALOR'S I. LORAINE	12335	561	Jr2—365C	914 T. M.
VALOR'S H. JEANETTE	12054	511	5yrs—365	730 T. M.
VALOR'S P. JUANITA	11187	524	Sr4—365	730 T. M.
VALOR'S E. JOSEPHINE	9853	490	5yrs—365	730 T. M.
VALOR'S G. KATHLEEN	10112	513	EEE	610 T. M.

The VALOR daughters are tops in our herd.

We have 20 of his daughters in our herd and can usually offer choice bull calves by our herd sires and out of these good VALOR daughters. **Send for our list of available bull calves.**

PETER B. LEHMAN, Owner
R. F. D. No. 4, Decatur, Indiana

- LEHMAN'S DAIRY

Bang's Accredited 273
T. B. Accredited 540641

Spruce Shadows Farm

Presenting . . .

OUR JUNIOR HERD SIRE

Boulder Bridge Monitor

December 25, 1943

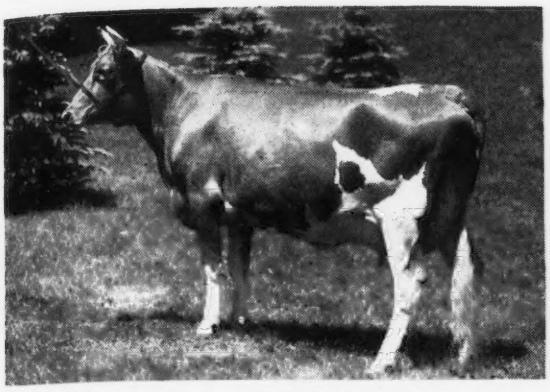

1946 Show winnings 2nd 4 yrs., Ill.; 4th 4 yrs., Wis.; Grand Champion Kentucky; 5th 4 yrs. Indiana. One of the outstanding daughters of Valleywood Valiant Hero.

Sire:
Green Meads King Don

First 9 daughters on test.

Green Meads Levity King
4 A. R. daughters. Sold for $15,000.
A son of Langwater King of the Meads, A. R.

Green Meads Queen Dawn
14648.5—744.1—GG
A daughter of Langwater King of the Meads, A. R.
3 A. R. daughters
Green Meads Lady Desire
14864.8—800.0—FF (6th Place)
Green Meads Lady Delight
14165.7—747.7—EE
Green Meads Lady Devotion
13911.2—737.3—EE

Dam:
Boulder Bridge Panchito
12062.6—546.7—GG
On retest 245 days—11346.8—477.2—Jr4—365C

Valleywood Valiant Hero
17 A. R. daughters. 1 A. R. son.

Douglaston Lady Lucy
10649.3—539.6—GG
14762.5—780.5—AA
2 A. R. daughters

Monitor is a full brother of Boulder Bridge Tulip, sold in the 1946 Curtiss Candy Guernsey Sale for $2,000 and a full brother to Boulder Bridge Victor that topped the Illinois 1946 sale at $1,528.

We are breeding Monitor to the daughter of Langwater Michael.

We now have a son of his for sale that is outstanding.

JAMES E. KELLEY, Owner **ROUTE 3, RICHFIELD STATION, MINNEAPOLIS 9, MINNESOTA**

LEATHERWOOD FARM DISPERSAL - DAVID A. RITCHIE Proprietor

At the Farm - Saturday, April 12, 1947 - Bedford, Indiana

40 PURE BREDS :: ABOUT 70 HEAD :: 30 GRADES

In the Sale:

15—Daughters of Duffield Pride (Eagle Valley's Pride—Duffield Major's Greta, 15389—709—D. H. I. A.)

4—Daughters of Rosebriar Farewell (Foremost Valentine—Genett's DeRose Marie, 15063—827—AHI).

2—Daughters of Georgeland King George (Kenfleur's King George, A. R.—Georgeland Pocahontas 2d, 9057—512—GHI).

4—Daughters of Eagle Valley's Actor (Lord Challenger of Ridglydale—Eagle Valley's Baby Actress).

7—Daughters of Duffield Rose King (Normandy Coronet King, A. R.—Belvora Rose, 7350—396—EHI).

3—Daughters of Georgeland Flash (Rosebriar Red Raider—Georgeland Jewel 2d, 8140—401—CHI).

2—Daughters of Normandy Fashion Plate (Coronation Rose King, $5,000 — Kathleen of Boulder Bridge, 8171—416—E.)

All the above animals were raised on the farm except the last two. All raised in the limestone country where they grow big and strong. All raised out in the open, mostly on hay and pasture. They have large middles and a great capacity for feed.

T. B. AND BANG'S ACCREDITED

FOR CATALOG WRITE:

THE RUSSELL GEORGE SALES SERVICE
Lebanon, Indiana

At The Western Guernsey Classic - look for LASSIE

April 14, 1947 - Merced, California

Her Half-Sister

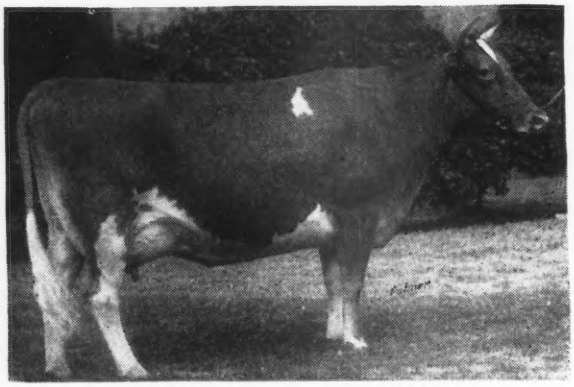

ADOHR ELDOR PEARLETTE (On test)
1st Prize, 4-year-old, Senior and Grand Champion, Cow Palace, San Francisco, and 1st Prize 4-year-old, Senior and Grand Champion, Great Western, Los Angeles, 1946.

Adohr Eldohr's Lassie

Dropped: June 4, 1942

She's quite an outstanding cow
10848—630—Sr3—305 (915)

Sire: **Eldor of Adohr Farms, A. R.**.
Grand Champion, Great Western Livestock Show, 1943. Sire of First Prize Get of Sire, Cow Palace and Great Western. Full brother to Chuckanut Elegance, 14710—797—BBB, 16995—819—A.

Dam: **Adohr Gale's Lassie**
15166—744—D (State Leader)
Member 1st Prize Dairy Herd, California, 1936.

Lassie is an outstanding individual and has already proved herself as a real producer. She will be fresh February 27, 1947, and will be sold open.

ADOHR MILK FARMS • **18000 Ventura Blvd., Tarzana, California.**

Doing a Good Job for Us . . .

His daughters now going on test.

EARL OF THE GLEN

1 A. R. daughter
His Sire

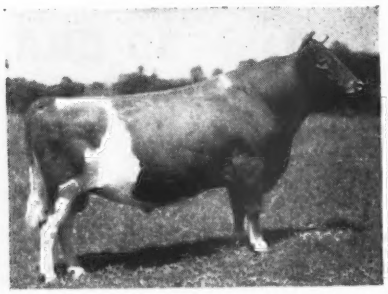

CAUMSETT WARRIOR, A. R.
His Dam: GRACE OF THE GLEN
13369—702—DD
15138—802—B
2 A. R. sons—3 A. R. daughters
HER HIGHNESS OF THE GLEN
13497—683—G
14723—718—B
FIGHTING WIFE OF THE GLEN
12385—612—G
WARRIOR'S GRACE OF THE GLEN
13648—686—E

We now have 9 daughters of Earl on test.

HIS SONS FOR SALE

GLEN FARM NEWPORT RHODE ISLAND

MRS. G. J. GUTHRIE NICHOLSON, Owner

Our Top Foundation Guernsey

EL CARMELO LADY DOROTHY

Dropped: October 4, 1945

Granddaughter of SANTA CRUZ HOLLISTON TERESA

Sire: ELDOR OF BURGER'S PLACE
Son of Susie of Whidby Island, that long-lived, lifelong, high producing, grand old cow, now bred to Tarbell Radiant Mormon, Herd Sire at Burger's Place. He is a full brother-in-blood to Tarbell Farms Double Champion, a son of Tarbell Farms Peerless Margo, A. R., World Champion Jr3—365C, that is by a son of Tarbell Farms Royal Lenda, A. R., World Champion Jr4—365.

El Carmelo Guernsey Farm

Valley Center, California

DR. DOROTHY HEWITT, Owner
H. G. CATHERALL, Manager

LITTLE FLOWER FARM

His Sire

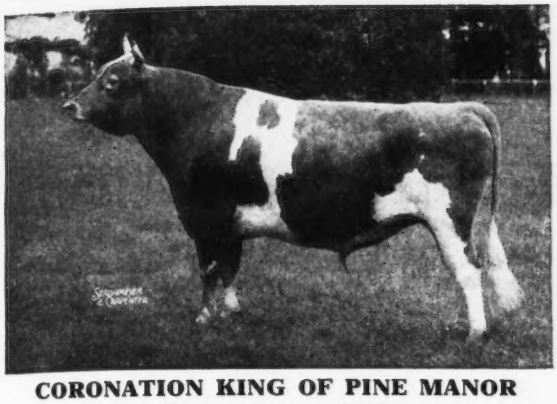

CORONATION KING OF PINE MANOR
28 A. R. daughters, 2 A. R. sons

Junior Herd Sire...

Little Flower Coronation Duke

We have quite a few of our good cows bred to Duke. He likewise will be mated to the good daughters of Little Flower Coronation King.

Sire: **Coronation King of Pine Manor**
2 A. R. sons, 28 A. R. daughters. Full brother to Pine Manor King Kenfleur.

Dam: **Pine Manor Charm,** 8492.3—446.7—GGG
Mat. Equiv., 13757.5—723.6

Reserve a bull calf to get this inheritance.

Royally Bred - High Production - Well Appreciated

Also bull calves of this breeding by our other sires and likewise out of high producing dams.

WRITE FOR PRICES AND PEDIGREES

B. R. NOTTER, Owner
GEORGE ANDERSON, Manager

CRETE, ILLINOIS

So. End Western Ave., Box 173

The "BRIGHT LADS" *are arriving this spring*

Now is the time to reserve a bull calf by - - -

QUAIL ROOST BRIGHT LAD

HIS PATERNAL GRANDAM Dropped: Dec. 3, 1942

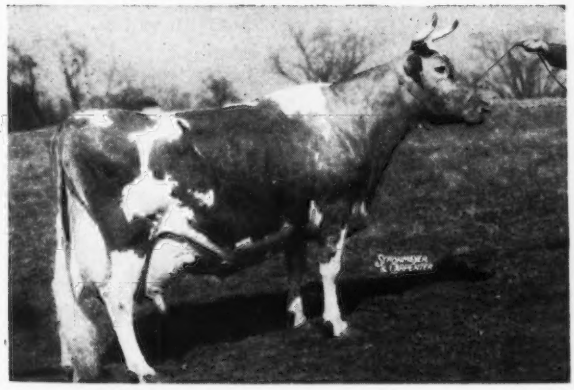

←BOURNEDALE BRIGHT EYES
14433—793—D
1 A. R. daughter
Bournedale Golden Bunnie
11782—667—GG
16009—856—AA
Sold for $10,000.
"Bright Eyes" is by Bournedale Allen Jay's King. (7 nearest dams average 14280—748) 26 A. R. daughters, 1 over 1000, 4 over 800, 6 over 700, 15 over 600.

"BRIGHT LAD" is out of Quail Roost Maxim's Janice; 13006—630—A (2 A. R. daughters). Janice is by **High Point Prince Maxim, A. R.** He is sired by Bournedale Bright Star that traces 3 times to, and carries 37½% of the blood of Maxim's May Queen of Dassel; 13967—849—Sr2—365—Class Leader 4th Place.

His Sons will soon be available. Reserve a "BRIGHT LAD" today.
At present . . . **we will sell a few select females. We have decided to reduce the size of our herd and are therefore able to offer you a choice selection of cows and heifers.**

PALMER *and* HAVEN FARM • ROBINLAWN FARM

H. A. HAVENS AND G. W. PALMER
Owners

Green Bay, Virginia

G. W. PALMER
Proprietor

Caumsett Farm Records

Again Accredited in 1947

Caumsett Farm has to date entered 208 different cows in the Advanced Register

100 Caumsett Farm Cows average 14440—725.

208 Caumsett Farm Cows Average Class E—13128—650.

111 Cows in Double Letter Classes.

208 Caumsett Farm Cows have 266 records averaging Class E—12999—642

145 Cows in Double Letter Classes.

INCLUDING

NAME	AGE	MILK	% FAT	FAT
CAUMSETT OCEAN CLARICE	5—365C	16371	5.89	964
CAUMSETT OCEAN GLORY	Sr4—365C	20307	4.85	985
CAUMSETT OCEAN BELLA	Jr4—365C	15921	5.37	855
CAUMSETT OCEAN LEDA	Sr3—365	17818	5.07	902
CAUMSETT RUBY	Jr3—365	13101	5.64	733
CAUMSETT OCEAN JANET	Sr2—365C	12811	5.84	748
CAUMSETT OCEAN BETH	Jr2—365C	15337	5.46	837

45 Cows now in the Caumsett Herd Average Class F—14048—684

38 Cows in Double Letter Classes.

More than 40 2-year-olds have produced over 13000 lbs. milk: Caumsett Ida has made to date—3796 days—187,603.8 lbs. milk—8269.1 lbs. fat.

Marshall Field **Accredited Guernseys** **John S. Clark**

CAUMSETT FARM GUERNSEYS

HUNTINGTON LONG ISLAND NEW YORK

Cyrus . . .

We would like to call your attention to Spencer's Landing Cyrus, one of our junior herd sires.

His sire, Blakeford Constant, is proved with a nice plus index.

His dam, Broadland Glamour, is a former Class Leader whose daughters have the production and type one expects from a great brood dam.

We already have bred Cyrus to six of our top heifers and expect to use him on many others, all of which will be tested as they freshen.

OFFICIAL RECORDS MADE ON TWICE DAILY MILKINGS UNDER REGULAR FARM CONDITIONS

CENTREVILLE ALLAN BROWNING LANE OWNER MARYLAND

PINE MANOR KING'S JADE

Born: January 4, 1943

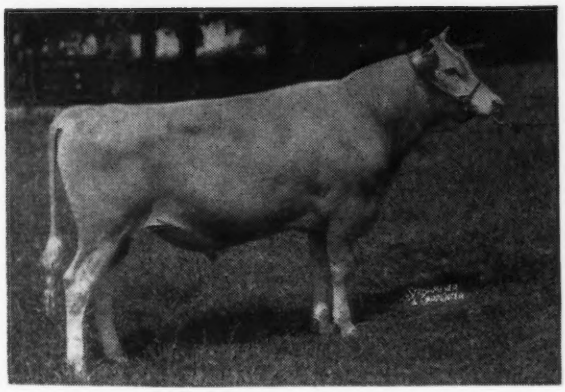

Jade is being bred to the daughters of Pine Manor Rose King. (Sire: Coronation King of Pine Manor. Dam: Pine Manor Crown Jewel 11416 — 669 — G; 14550 — 833— DD, Indiana State Champion, sold for $8,000).

A full brother to Pine Manor King's Signet sold in the 1944 Indiana Spring Sale.

Sire: **Coronation King of Pine Manor, A. R.** Coronation King had 24 sons and daughters sold at public and private auction in 1943 and 1944 for an average fo $2,307.

Dam: **Pine Manor Camille**
11646—553—GG
14040—662—C

Dam of Pine Manor Melody Princess, that sold for $2,150.

In the herd today are 16 daughters of Jade. The first daughters will freshen in the spring.

WE HAVE FOR SALE

Sons of Jade out of Good A. R. Cows. Prices and Pedigrees gladly furnished on request.

DELPARK FARM • **P. O. Box 108, LEBANON INDIANA**

J. FRED DUFF, Manager CLAUDE R. CROOKS, Owner ASA E. GIGER, Herdsman

Bulls are a Poppin' Right off of the Farm

Latest sales are to Mr. Edward B. Henslee, Kingston Springs, Tennessee.

Two Brooks Paladin

Sire: HILLTOP BUTTERFAT BILLY
27 A. R. daughters

Dam: TWO BROOKS CONTESSA
Jr2—305C—610— 9756—510
Jr4—305C—610—13024—679*
7 yrs.—305C—610—13734—674
2 A. R. daughters, 1 P. R. son

Grandam: MAJESTY'S QUEEN ROSE
8 yrs.—365C—15002—708

His Full brother, Two Brooks El Cid, is sire at Grenfel Farm, West Allis, Wisconsin.

Mr. Henslee formerly owned Regal Heritage, first calf of

Two Brooks Katinka

Sr3—305C—610—10338—538
5 yrs—305C—610—13633—682
2 A. R. daughters, 1 P. R. son

Sire: HILLTOP BUTTERFAT
71 A. R. daughters

Dam: REX'S KATE—

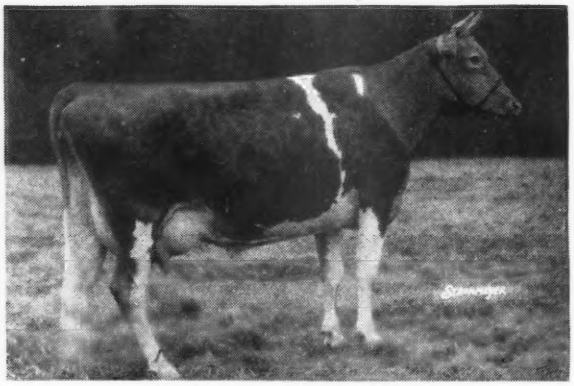

7 yrs.—365—14972—745
4th, N. D. S. 1935

Katinka has now produced her eighth calf, a bull.

All grandparents of this calf placed in good shows, three in the National. For production and show background both calves are tops. Now eleven years old, Katinka is again in calf, this time to Fairlawn Dairymaid's King, our double grandson of Green Meadow Melba. Katinka's daughter and granddaughter also are in calf to him.

Mr. James De Korte, Sussex, New Jersey, has purchased this calf, by Two Brooks Dare.

TWO BROOKS FARM

Basking Ridge, New Jersey

C. W. BAIRD, Owner J. W. WOLFORD, Manager

T. B. AND BANG'S ACCREDITED

HOLLOW HILL FARM

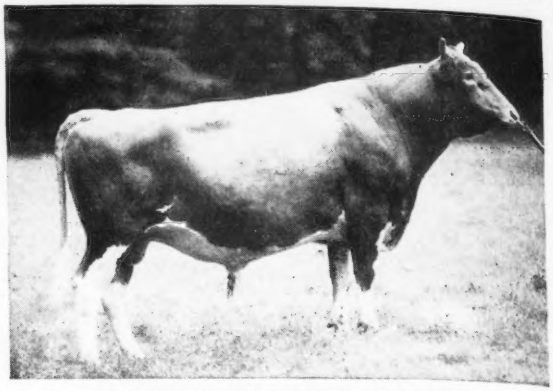

FLYING HORSE COLONEL'S PRINCE

Sire: CHEDCO COLONEL

Dam: FLYING HORSE SELECT PRIMROSE
12816—815—GG—10th place
11479—712—DDD—6th place
12816—738—AAA—Former Class Leader

The first Prince daughter to be sold brought $1,800, The Guernsey Sale 1946. The first daughter to freshen has milked to 50 pounds per day.

We now have a bull calf, Born: November 23, 1946, out of a Green Meadow Hornet daughter that is milking to 63 pounds per day. Second dam, a daughter of Green Meadow Peerless.

"A Small Herd of Select Breeding Guernseys"

ACCREDITED CERTIFICATE 85652 . . . NEGATIVE CERTIFICATE 62

MR. AND MRS. PAUL MOORE
Owners

RAYMOND F. BENHAM
Herd Manager

CONVENT • NEW JERSEY

Guernsey Pedigree Specialists

Established in 1915

New Price Schedule
Effective December 1, 1946

Number of Ancestors	Size of Blank	Typewritten (Two color) 1 copy	Ditto (Two color) 10 copies	Ditto (Two color) 20 copies
14	8½" x 11"	$1.25	$1.75	$2.25
14	14" Square	1.75	2.00	2.50
30	14" x 16"	2.00	2.50	3.00
30	4¼" x 7¼"	1.00	(pocket loose-leaf)	
62	14" x 17"	3.25	3.75	4.25

Carbon copies of any of the above $.25 additional

124 17½" x 23½" 7.50
(On cardboard, suitable for framing).

NOTE: On all ditto pedigrees, 10 or 20, there is no additional charge for master copy.

In ordering pedigrees, please furnish name and herd book number and date of birth of animal to be pedigreed, as well as name and herd book number of sire and dam and grand sire and grandam on both paternal and maternal sides.

Send for samples and prices direct to

Ithaca Sales and Pedigree Company
513 NORTH TIOGA ST., ITHACA, NEW YORK
Telephone 3522

WAUKESHA COUNTY

GUERNSEY BREEDERS' ASSOCIATION ◆ Founded 1906

Take Advantage of Our Sales Service . . .

If you can't come to Waukesha County to see our Guernseys, write us what you want and let us select for you. We can advise you who has cattle for sale and will gladly make selections for you.

Service and quality cattle—go hand in hand—in Waukesha County.

Please address communications to E. C. PHILLIPS, Secretary and Fieldman, WAUKESHA, WISCONSIN.

A Junior Sire . . .

SPRUCE SHADOWS CORONATION HEIR

Born: June 13, 1941
Sire: **Boulder Bridge Matchmaker, A. R.**
Dam: **Coronation Garnet**

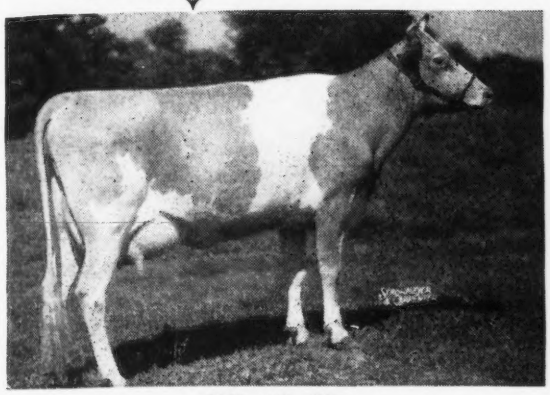

12149—616—CC

A daughter of Coronation Rose King, A. R. "Kelly" as we call Coronation Heir was 2nd prize, Junior Yearilng at the Dairy Cattle Congress, 1942.
His daughters are freshening now and we like them. Inquire about a son of this sire out of a good long distance producing dam.

TILLYBARDIN FARMS

CHARLES J. MITCHELL & SON, Owners

Waukesha **Wisconsin**

Featuring One of Our Sires . . .

CHIEF'S MARINE

Born: December 17, 1944

Sire: **Cesor Penwyn's Chief**—5 daughters on test.

Dam: **General's Myrtle**
11276—517—GGG
11417—533—CCC
13256—578—AAA
16953—750—6yrs.—305—292 days
A daughter of Admiral General, A. R.

In our herd now are a number of daughters of Marine and we think a lot of them.

We can offer sons of Chief's Marine and Curtiss Candy Levity King (Green Meads Levity King—Royal's Bright Gracie, 10117—551—E). Let us hear from you.

Guernseys . . . Shropshire Sheep

McKERROW FARMS

Pewaukee, Wisconsin

Senior Sire at Park Farm—CATHEDRAL AL RILMA

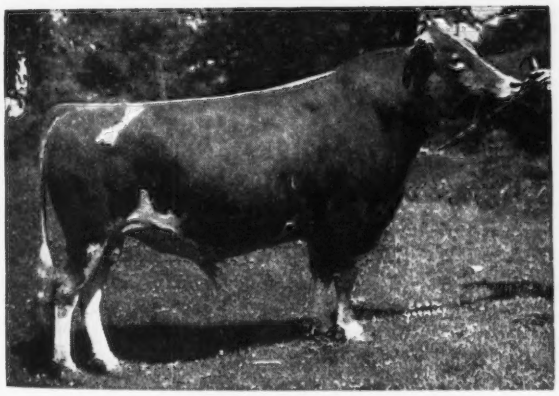

Sire: CATHEDRAL SAN GABRIEL, A. R.
Dam: CATHEDRAL ROSABEL'S RILMA
12208—650—GG

6 nearest tested dams average 16088—802. A grandson of Saugerties Royal Sequel, A. R., sire of 29 A. R. daughters that average 13700—700. His maternal grandam, Cathedral Rosabel, 14136—707—B is a twin sister of Cathedral Rosalie, 23714—1213—A (Class Leader, 1st Place).
To Al Rilma's daughters we are breeding our Junior Sire, Foremost Fascinator, double grandson of Foremost Royal Valor, A. R.

YOUR INQUIRY OR VISIT IS ALWAYS WELCOME

"One of the oldest Guernsey breeding establishments in Waukesha County."

PARK FARM - Waukesha, Wisconsin

JOHN H. WILLIAMS, Owner

LONE ACRES

Sires in Service

LANGVALLEY MEADOW DUDE
Sire: **Langwater Meadow King, A. R.**
Dam: **Broadland Meadowsweet**
10215—568—BB

He is being mated to the daughters of Adelmer's Sargon Exalter. Now in the herd are a dozen of his daughters.

A New Sire

PHAROS BARON ROSS
Born: November 25, 1945
Sire: **Pharos Ultra Baron**
1 A. R. daughter—5 daughters on test
Dam: **Walnut Crest King's Rose**
12964—640—GG

He is to be bred to the Meadow Dude daughters.
GREEN MEADS—LANGWATER—MAXIM.

Write about a son of Meadow Dude. Several good ones on hand and from good cows.

LONE ACRES FARM

HUBERT P. KIPP

NORTH PRAIRIE, WISCONSIN

THE GUERNSEY CAPITAL OF AMERICA

The Starr Farms

ROSS MARTIN
Owner

ELKHART, INDIANA
March 1, 1947

Pure Bred Guernseys

Here are a few of the recent homes for the SONS OF LANGWATER MONOPLY

1) Mr. Frank Brant, R. R. 2, Rockford, Ohio.
No. B-97 STARR FARM SIR HENRY
Dam: HENRIETTA ANN OF MISSAUKEE
F 13983—5.20%—726—1095 T. M.

2) Mr. Elmer H. Barkey, R. R. 1, Mishawaka, Indiana.
No. B-101 STARR FARM SIR VAL
Dam: LOMA SUPREME VILPIE
AA 10548—4.85%—511—1095 T. M.

3) Drs. C. H. Banks & J. D. Ramsey, Tipton, Iowa.
No. B-107 STARR FARM SIR TIPTON
Dam: STARR FARM PRUDENCE
Her Dam: MISSAUKEE PANSY LIDA
C 14062—5.20%—731—1095 T. M.
A 13956—5.20%—726—730 T. M.

4) Mr. Fred Knapp, Jr., Cissna Park, Illinois.
No. B-108 STARR FARM SIR GLADIATOR
Dam: GLORIA OF SYLVAN GLADE
GG 13407—4.99%—669—1095 T. M.

5) Mr. & Mrs. A. G. Leonard, Jr., Wilmington, Illinois.
No. B-130 STARR FARM SIR ARTHUR
Dam: STARR FARM BERTHA
Her Dam: MISSAUKEE LADY BEAUTY
F 11915—6.32%—753—1094—T. M.
AA 13480—5.85%—790—1095—T. M.

6) Mr. Herbert E. Bucklen, Jr., R. R. 1, Elkhart, Indiana
No. B-117 STARR FARM SIR JIM
Dam: STARR FARM JESSIE B
Her Dam: MISSAUKEE BONNIE JESSICA
AA 10983—5.57%—590—1095 T. M.

These breeders have joined the ever growing list of Guernsey Farms using sires from herd bulls of
THE STARR FARM

Visitors are always welcome, come and see us.

JULIUS MOY, *Farm Manager*
Phone 18-F-5 Edwardsburg, Michigan.

T. B. FEDERAL ACCREDITED NO. 541502 MICHIGAN BANG'S FREE CERT. NO. 10355

MADREY FARM VICTORY'S PRINCE

Dropped: June 30, 1944

His Paternal Grandam

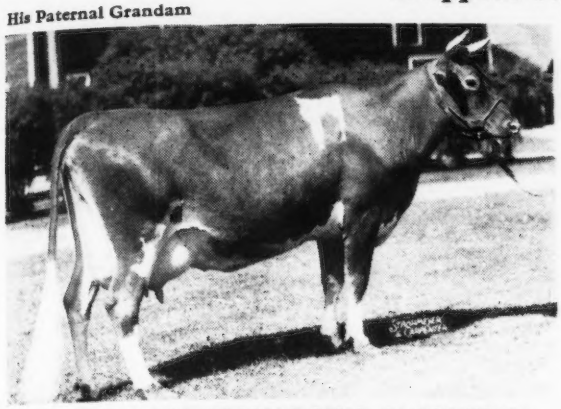

MAPLE LANE MONARCH'S JACQUELIN
14725—794—F
2 A. R. sons—4 A. R. daughters
Including: MAPLE LANE AFRICANDER'S JACKIE
17715—908—CC
(Former Class Leader)

Sire: **Maple Lane Jacquelin's Prince, A. R.**
11 A. R. daughters

2 records over 924 lbs. fat including the Class Leader Heweshurst Princess Mertie, 17402—955—Jr4—365C (Class Leader 5th Place).

6 daughters have over 700 lbs. fat.

His sire is Saugerties Africander, A. R., and he is out of Maple Lane Monarch's Jacquelin.

Dam: **Madrey Farm Fancy's Victory**
16394—801—C

She by a son of Shuttlewick Happy Girl, 13121—571—BB (Sold for $6,000) out of **Langwater Levity, A. R.**

This Sire is rich in production inheritance—Proved inheritance by long years of high records. Reserve a Prince Son Today.

MAPLE LANE FARMS • Kingston, New York

A. H. CHAMBERS, Owner — T. B. ACCREDITED — BANG'S FREE No. 171 — T. J. DOYLE, Manager

We invite you to NYALA FARM to see

Our New Heifer Barn

and

Twenty daughters of Pine Manor Crown Supreme, A. R.
(Junior Champion, National, 1941)

out of such cows as—

	MILK	FAT	AGE
GUERNSEY GOOD WILL	19634	861	6yrs—305C—915 World's Record
NYALA'S INDEPENDENT SPITFIRE	15853	695	Sr2—305C—915 World's Record
BETSY'S HOPE OF THE OAKS FARM	14893	793	9yrs—365C—1095
BEECHWOOD'S ZAZEL	14448	759	5yrs—365—1095
CHILMARK MIGNONETTE	14773	748	6yrs—365—1095
NYALA'S WINGS OF VALOR	13869	672	Jr2—365C—1095

ALSO

Three of his bull calves which are **FOR SALE:** One out of "Good Will". Born: January 1, 1947; one out of "Spitfire". Born: February 1, 1947; and one out of Fairlawn Peerless Ermine, 14469—707—Sr3—365C—1095. Born: July 13, 1946.

NYALA FARM • Greens Farms, Connecticut

F. T. BEDFORD, Owner
HORACE LANUTE, Managing Herdsman

Please address correspondence to
MR. AND MRS. J. W. FOSTER, Managers

GWYNLLAN FARM

Consigns to the Lititz Sale

Lititz, Pa., March 26, 1947

Sale managed by the Pennsylvania Guernsey Breeders' Association

FOUR COWS IN MILK
TWO WITH A. R. RECORDS
TWO STARTED ON TEST
TWO ARE SIRED BY GWYNLLAN FARM PETER PAN 225135. A. R.
ONE SIRED BY GWYNLLAN JUNIOR 330720
ONE BY McDONALD FARMS CONDUCTOR 262522, A. R.
AND
A BRED HEIFER—DUE JULY 29, 1947

FEDERAL ACCREDITED NO. 325948 . . . PENNA. BANG'S FREE NO. 930

A. D. THAYER, OWNER — F. H. WEIGLE, MANAGER

GWYNEDD VALLEY • PENNSYLVANIA

A LIFETIME OF USEFULNESS . . .

An active producer to her 20th year

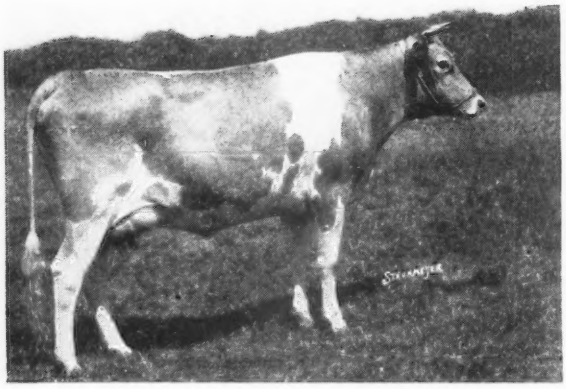

Beacon Hill Gardenia

Born: April 6, 1924

14198—709—A

A great brood cow and the producer of an outstanding family.

BEACON HILL RHODA, 16924—911—A
BEACON HILL ASTER, 18074—880—A
BEACON HILL ROMONA, 10572—612—EE

Gardenia is the dam of our Senior Sire, Brandtjen's Beacon.
We feel proud to have such an all-around proved cow to be the dam of our sire.

PRODUCTION — REPRODUCTION — LONGEVITY — HEALTH

Write now about a Beacon son out of a top A. R. daughter.

BRANDTJEN FARMS - Farmington, Minnesota

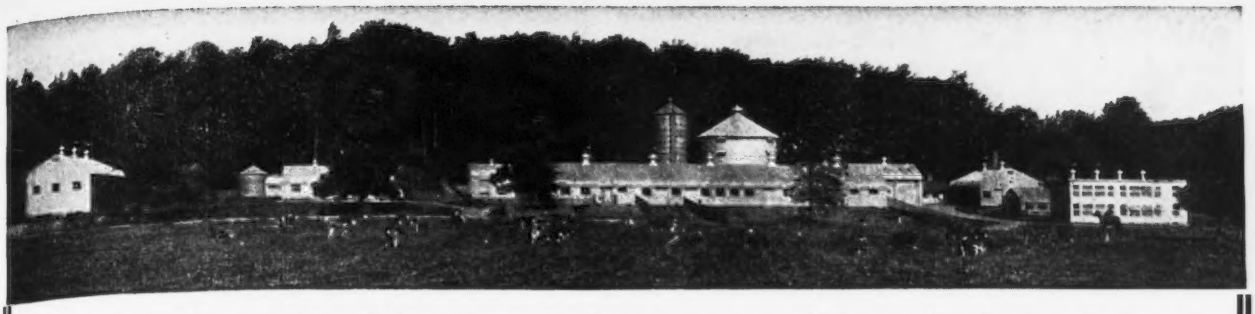

You can buy this blood - rich in proved female inheritance

ANTIETAM VAGABOND'S EXCELLENCE... our herd sire

His full sister

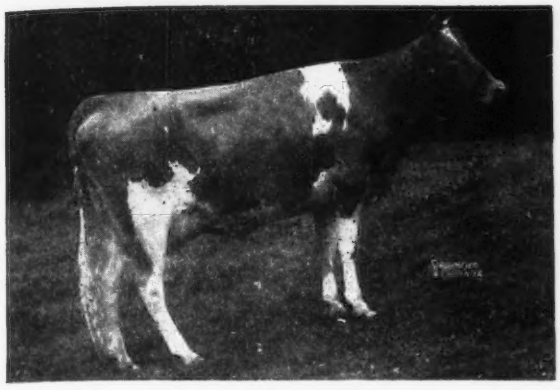

Look at these females in his pedigree.

Sire: **Langwater Vagabond, A. R.**

Sold for $16,500. His sons and daughters have brought top prices at leading auction sales.

← **ANTIETAM FRANCES ROSE**
12263—619—GG
13777—702—C

His Dam

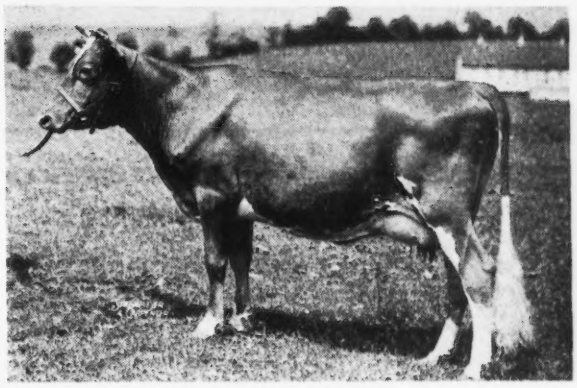

Dam: **Bright Lad's Frances Rose** →
14535—738—A
2 A. R. daughters, full sisters to EXCELLENCE
Antietam Frances Rose
12263—619—GG
15777—702—C
Antietam Frances
14360—732—G

His Maternal Grandam

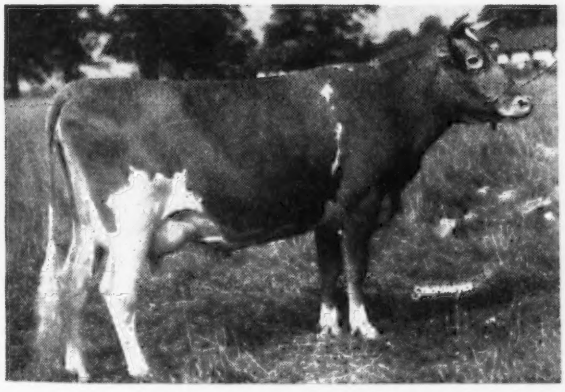

← **HARDWICK'S FRANCES ROSE**
10187—665—CC
7 A. R. daughters—3 breeding sons

Daughters include:
FOREMOST OLD ROSE
15220—742—A
1st prize 3-year-old
1st prize 4-year-old, N. D. S.

Get this proved blood—proved through the years—in demand today.

EXCELLENCE SONS

out of good A. R. Cows FOR SALE. Prices and pedigrees gladly furnished on request. Write us today.

FEDERAL ACCREDITED 511007 NEGATIVE TO BANG'S 1970

ZENDA FARMS GUERNSEYS CLAYTON NEW YORK

Clayton - 1000 Islands - New York

Phone 375

MERLE L. YOUNGS
Owner

GEO. B. GALE
Herdsman

CLINTON S. MALDOON
Manager

BON ACRE FARMS

Continuous Testing • Over 100 Head
Every Female Tested
T. B. ACCREDITED . . . BANG'S FREE
JOHN W. & ESTHER SHULTZ, Owners
VAUGHN BABCOCK, Herdsman
R. F. D. 1
Galena, Ohio

We can offer from time to time Bull calves by the following:

FORWARD FARMS PHARAOH
Sire: **Langwater Phador, A. R.**
Dam: **Langwater Anne,** 14918—783—B

LANGWATER MERRY ROYAL
Sire: **Langwater May Royal, A. R.**
Dam: **Langwater Merryanne,** 14272—674—B

CHURN CREEK'S ROYAL HOLLISTON
Sire: **Langwater May Royal, A. R.**
Dam: **Sherwood Forest Minion**
14231—749—C
11459—548—GG

AVAILABLE—several good young bull calves out of good A. R. dams, rich in Langwater blood.

Write us for our list of available bull calves today.

TALISMAN comes from a proved female line
presenting . . .
Langwater His Honor's Talisman

His Dam

LANGWATER THAIS
12531—610—E

A double granddaughter of Langwater Pharaoh, A. R. She is from the same female line as Green Meadow Melba World Record in FF and dam of Riegeldale Melba's Emory that sold for $30,000.

TALISMAN is being bred to our daughters of CHARLESCOTE PATRON (see our advertisement Page 373 of the February 1, 1947 Guernsey Breeders' Journal.)

LAW-WILL FARM • Hope, Rhode Island
ESTATE OF F. L. WILLIAMS

Louis Merryman & Sons 1st Dairyland Sale

Sales Pavilion, Waukesha, Wisconsin

SATURDAY, JUNE 14, 1947

We invite consignments from Wisconsin, Minnesota, Michigan, Illinois, also Eastern Bulls.

Mr. Gene Phillips, Secretary of the Waukesha Guernsey Breeders' Association, is helping us with this sale and will prepare the catalog.

For Information and Catalogs
WRITE
LOUIS MERRYMAN & SONS - SPARKS, MARYLAND

Forges Farm Guernseys

130 Head

Established 1910 — T. B. and Bang's Acc. (vac.)

The Daughters of

Forges Better Times, A. R.

Sire: **Grafton Farm Select**

16 A. R. daughters. 6 records over 700 lbs. fat. The 16 daughters average 11426—624, all immature but one. A double grandson of **Dolly's Foremost of High Rock.** Dam: **Forges Royal Rixie,** 11859—697. Better Times now has 8 A.R. daughters and 3 more on test.

Here are the Better Times A. R. Daughters

FORGES SILVER QUEEN	8778	445	G
	13687	693	A
FORGES RADIANCE	8751	443	G
FORGES BETTY	10367	584	G
	13280	704	CC
FORGES GLAMOUR	10267	525	EE
FORGES TILLY RADIANT	10113	535	FF
	12526	686	CC
FORGES PARITY	12210	642	G
FORGES RED ECHO	10583	579	FF
FORGES STARBRIGHT	12050	547	Sr2—365C (PENDING)
FORGES MEADOW DAISY	9052	503	Sr2—365 in 267 days

Two Typical Better Times Daughters

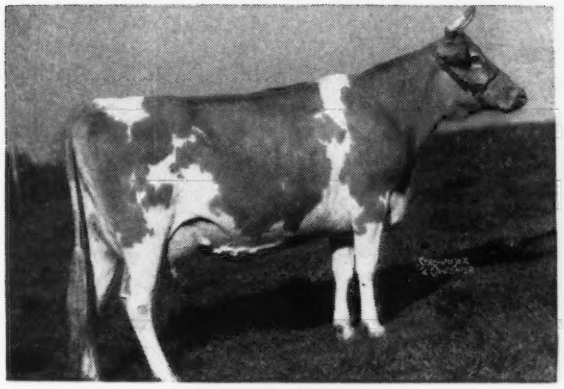

FORGES PARITY
12210—642—G

FORGES RED ECHO
10583—579—FF

We will be glad—to furnish you with prices and extended pedigrees on any sons of the above cows (should their calves be bulls).

They are bred to our sires Flying Horse Promise (Dunwalke Rosebud's Butterfat, A. R.—Alfalfa Farm Primrose, 17564—1083—1st Place Sr4—365C), Langwater Senator (Langwater Patrician, A. R. —Langwater Janet, 9759—474—GG), Rosewald Bell Boy (Langwater Darius—Broadland Bella, 11198 —585—BB).

We will lease—an exceptionally good young bull, 1½ years old, that we will not need for a year. He is sired by Rosewald Bell Boy and out of Ladderlook Lady Nereid 3d, 10794—537—F; 17107—869—C. Lady Nereid 3d is sired by Coronation Corporal, a double grandson of Green Meadow Coronation King, A. R. We will be pleased to hear from anyone interested.

FORGES FARM INC. - PLYMOUTH, MASSACHUSETTS

LOTHROP WITHINGTON, President
THOS. W. PRENTICE, Manager

LAWTON AVERILL, Herdsman
BEN NICHOLSON, Test Cow Herdsman

A Final Invitation... to the

GUERNSEY DISPERSAL SALE

Honey Brook Manor Farm No. 1

Owned by: A. M. KENNEL, HONEY BROOK, CHESTER CO., PA.

Wednesday, March 12, 1947

At the farm located one-half mile N. W. from Honey Brook on Highway 322 just off Highway 122. Farm equipment 11:30. Cattle 12:30 noon.

70 HEAD

28 Cows, 30 Heifers, and 12 Bulls

(18 Vaccinated with Strain 19—10 of Vaccinating Age)

FEDERAL ACCREDITED HERD NO. 126892 . . . STATE BANG'S FREE NO. 2572

Mr. Kennel's reputation as a judge of cattle and his knowledge of pedigrees has made him one of the best known Guernsey breeders in the east living today. Many of the cattle in this sale have been purchased by him in top sales in recent years. He can pick the good ones. They are in this sale.

In sale and service sire to twelve—**Langwater Sharon** (Langwater Onward—Langwater Good News, 9202—435—GG; 13214—598—4E).

In sale and service sire to five—**Langwater Franklin** (Langwater Patrician—Langwater Ophelia, 11499—537—CC).

In sale, two Coldsprings bulls, **Coldspring's Romulus Chester** (Coldspring's Beauty's Romulus—Coldspring's Beauty's Faith, on A. R. test in 142 days—5537—244—Sr2—365), Coldspring's Romulus Keystone (Coldspring's Romulus Noble—Coldspring's Royal Julia, 10947—567—G).

Please note:

Reference Sire A, Churn Creek's Valor's Valiant, service sire to 9. A son of Silver Forest Royal Valor, sold in Curtiss Candy Sale for $3,000, he by Langwater May Royal and out of Langwater Charm. His dam, Hinsdale Golden Cyrene, 10300—615—EE, 14816—813—AA, a daughter of Langwater Golden Boy out of Hinsdale Cherub Celia.

Don't overlook Lot 8, a son of Riveredge Valdor that sold for $7,500. A good place to buy bulls of good breeding at your own price. Some top-notch cows. Many due at sale time. Eighteen with A. R. records or on A. R. test and twenty-two out of A. R. dams. The following equipment will be sold promptly at 11:30.

Case Tractor
Manure Spreader on Rubber
McDeering Farmall Tractor, F 14 on Rubber
McDeering Binder, 8 Ft. cut
McDeering Little Marvel Tractor Plow
McDeering Hay Loader solid bottom
McDeering Disc Harrow
McDeering Side Delivery Rake
McDeering Spring Tooth Harrow, 3 sections
McDeering Horse Drawn Cultivators (two)
McDeering Horse drawn mower
McDeering Cultipacker
John Deere Corn Planter with check row attachment—Model 999
1934 Ford 4 cyl. Pickup Truck
Stewart Electric Clipper
10 Can Size Esco Electric Milk Cooler
Electric Hot Water Heater
12 Forty quart size Milk Cans
Forks, Shovels and other misc. items.

SALE MANAGED BY: WRITE FOR CATALOGS TO:

The Pennsylvania Guernsey Breeders' Association

1211 Payne-Shoemaker Building, Harrisburg, Pennsylvania

WM. H. JUZI, Field Secretary PHONE 4-4062

You Can't Miss With a Fearless Son

McDONALD FARMS FEARLESS

1st Jr. Yearling, Eastern States Exposition; Topsfield, 1941; Jr. & Res. Champ., Topsfield, 1941; 1st, 2-year-old, and Res. Champ. Topsfield, 1942; 2nd National Dairy Show and Dairy Cattle Congress, 1942.

Sire: **Myhaven King, A. R.**
2 daughters sold in the Curtiss Candy Sale for $13,500 and $8,000 respectively. A son sold this year for $7,000.

NOTICE

2 Fearless daughters both under 1 year—sold for $1,250 in 1946 Topsfield Sale and Ohio Classic for $1,050. A Fearless son topped the Oklahoma Sale.

Fearless sired 1st prize Get of Sire and Junior Champion Bull Topsfield, 1946.

Secure—A Fearless Son—now is the time—
Write us today for price and pedigree.

His Dam

AIYUKPA L. QUEEN
11177—653—G
1 A. R. daughter
THORNTON'S QUALITY
11233—577—CC
She dam of 3 A. R. daughters
A granddaughter of **Shuttlewick Levity, A. R.**
Sold for $25,500.

T. B. Accredited 243954
Bang's Free 86
R. B. HAYDEN, Owner

• **Kitchener Farm** •

BILLERICA, MASSACHUSETTS
A. C. BARNARD, Manager

At Zimalcrest . . . LONGEVITY AND REPRODUCTION

Line-bred from two great cows

CAVALIER'S ROSE—Lived to be 15 years old. Reproduced as follows: 6 A. R. daughters, 2 A. R. sons, out of 9 registered progeny. 25 of her descendants have been sold from our herd for $10,355, an average of $414 each.
36 of her direct descendants in our herd today. Produced slightly less than 100,000 lbs. of milk during her life time. Dropped a calf every year of her breeding life in either June or July.

BESSIE'S MAPLE GLEN OF CORNWELL. Born: May 4, 1920.
2 A. R. daughters, 1 A. R. son out of 8 registered progeny.
Links directly with first pure bred female in Chester County, S. C.
23 of her descendants have been sold from our herd for an average of $333.40.
20 of her direct descendants in our herd today.

Our investment of $550 in these two great foundation cows, developed into the sale of 48 pure bred Guernseys for a total of $18,025 and left in our present herd 45 descendants.

Breeding Guernseys is Good Business

ZIMALCREST FARM • **Columbia, South Carolina**

S. H. ZIMMERMAN — FEDERAL ACCREDITED 112319 . . . S. C. BANG'S CERTIFICATE 8 — GEORGE N. ZIMMERMAN

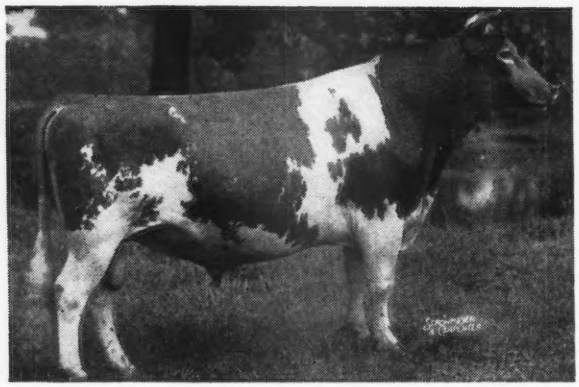

Our first Guernseys were purchased in 1915. Over thirty years of breeding and testing toward—production, reproduction, and type.

BAKER VIEW FARM

LYNDEN, WASHINGTON

Home of

ARGILLA ADJUSTER

Born: September 20, 1944

Sire	Dam
← Alfalfa Farm Philosopher	Buttermaid of Ware
54 A. R. daughters, 12 A. R. sons The 31 sons and daughters of Philosopher to sell in the recent Argilla Dispersal brought $96,300 or an average of $3,106.45.	12498—640—FF A daughter of Charlescote Marmion, A. R.

It gives us great pleasure to know that many animals, bred on this farm, have gone into local county herds and have done their part toward making Whatcom Co. dairying, what it is today.

C. M. VANDERGRIEND, Owner

AVOCA FARM
J. W. Bookey, Lynden

ROZELYN FARM
Zweegman Bros., Lynden

GREYVUE FARM
Bob Stephens, Bellingham

HAPPY HOLLOW FARM
Geo. W. A. Hinton, Maple Falls

BAKER VIEW FARM
C. M. VanderGriend, Lynden

FER-MANOR FARM
Jim Ferguson, Ferndale

DEER CREEK FARM
F. Manthey, Bellingham

BLAIRS' CROFT
Dr. Greene, Everson

FIRCREST FARMS, INC.
Bellingham

RIVERVIEW FARM
A. Burgraff, Lynden

HOPEWELL FARM
Bob Tiplin, Everson

ALDERCREST FARM
Ed Sylon, Ferndale

GWENWILMAR FARM •

T. B. ACCREDITED 477786
BANG'S ACCREDITED 7959

Our Guernseys on Test-- Including November

	MILK	FAT	AGE	DAYS
GWENWILMAR APRIL	14105	742	5yrs—365	317
HIGHLAND SPRING'S BLOSSOM	13905	637	6yrs—365	360
YANKEE HOPE OF AVALON	9661	517	Sr4—365	360
HIGHLAND SPRING'S JEAN	10543	437	5yrs—365	284
YANKEE'S DUCHESS OF AVALON	9316	437	Sr4—365	231
GWENWILMAR JANET	10219	426	Sr3—365	236
BIERY FARM'S VALOR'S ANN	8896	423	Sr3—365	220
GWENWILMAR JEWEL	8974	397	8yrs—365	214
GWENWILMAR AMY	7523	331	5yrs—365	176
PRIM OF SPREADING ELM	5476	259	Sr3—365	162
BARBARA ANN OF SPREADING ELM	4830	231	Jr4—365	120
HIGHLAND SPRING'S TULIP	3965	205	6yrs—365	96
DONNA OF SPREADING ELM	2039	95	Sr4—365	47

If you like high production year after year on the dam's side—write us about a son of one of our good A. R. cows by our sires, Langwater Flash, A. R., or Gaylord Squire's Target (Langwater County Squire, A. R.—Mobjack Tulip, 13951—725—A).

VISITORS ALWAYS WELCOME

W. H. DAVEY, Owner
ERNEST LEHMAN, Manager

• **Chagrin Falls, Ohio**

Located on River Road three miles south of Chagrin Falls

SELFDALE FARMS ☆

GREENWOOD, SOUTH CAROLINA

Here's a Good Old One . . .

Going Strong on Test

OAKHURST SUMMERS
Dropped: January 28, 1935

Oakhurst Summers recently has produced 11582—504—10 yrs.—365 (pending). Summers is dam of OakhurstDaisy, 9411—474—7 yrs.—(365) in 335 days.

Sire: **Oakhurst Democrat**
3 A. R. daughters—Others on test.
Susetta's Queen of Erinuine
10382—537—G
12889—626—D

Dam: **Foremost Oakhurst Pride**
A daughter of Foremost Barrister, A. R.

It is from such great old cows as Oakhurst Summers—**noted for type, longevity and health**—that we can offer bull calves by our sires—Quail Roost Maxim Ideal, A. R., and Clear Spring's Hattie's Maxim.

WRITE US TODAY FOR PRICES AND PEDIGREES
FEDERAL ACCREDITED FOR T. B. . . . STATE BANG'S FREE NO. 105

JAMES C. SELF, Owner — Address all mail to J. A. DICKENS, Manager

---

Take a look at . . .

The Furlough Daughters

Daughters of Argilla Furlough, A. R.

	MILK	FAT	CLASS
*WESTFIELD GOLDEN EVALYN	14016	789	A
WESTFIELD GOLDEN MAIDEN	11712	581	E
WESTFIELD GOLDEN DAYDREAM	13116	636	CC
WESTFIELD GOLDEN MISSY	11893	555	GG
WESTFIELD GOLDEN SUNRAY	13922	596	E
WESTFIELD GOLDEN SPOT	11566	547	E
WESTFIELD GOLDEN DAWN	11576	564	E
WESTFIELD GOLDEN HETZER	10915	520	EE
WESTFIELD GOLDEN CLARISSA	12692	639	F
WESTFIELD GOLDEN EVA	10974	567	DD
WESTFIELD GOLDEN SUNDOWN	10015	531	FF
WESTFIELD GOLDEN KINDNESS	10546	597	AA
ARGILLA FURLOUGH'S PATIENCE	10021	547	GG
WESTFIELD GOLDEN BLOSSOM	12198	610	DD
RUBY ANN OF HAVEN HILL	11226	534	Sr2—365C

At our farm—we have 20 daughters of Furlough in milk.

***FOR SALE** and ready for service. Dropped: December 11, 1945—a double grandson of Furlough and out of a daughter of Westfield Golden Evalyn with a Sr4 record of 13429—675 (PENDING).

WESTFIELD FARM

Groton, Massachusetts

STEPHEN W. SABINE, Owner — W. C. THAYER, Manager

We Added
A Real One to Our Herd

Spruce Run Marvel's Joyous

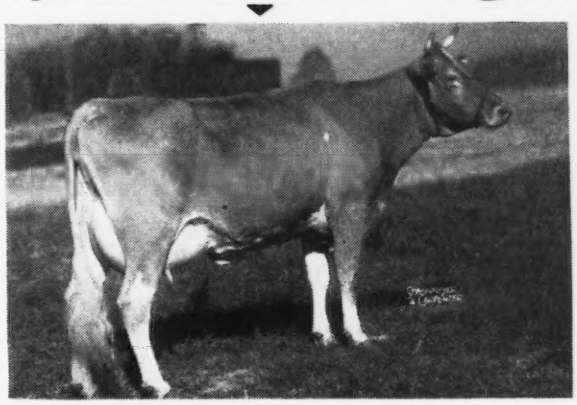

This real dairy type heifer was purchased at the New Jersey State Sale, being consigned by Spruce Run Farm. Joyous calved September 9, 1946 and is milking 45 lbs. per day. She is by Hilltop Butterfat Marvel, 3 A. R. daughters, and out of Spruce Run Majesty's Joybelle, 8097.0—371.6—GGG. Joyous will be bred to Carroll's Strongheart, Our Junior Sire.

We purchased two others at the New Jersey State Sale.

SPRUCE RUN BUTTERFAT VIOLET, 8475.8—412.1—GGG, sired by Hilltop Butterfat, A. R.

GLENBURNIE GLEN'S HEROINE, 11659—545—GG, a daughter of Glenheart, A. R., full brother to Our Junior Sire, Carroll's Strongheart.

FEDERAL ACCREDITED HERD NO. 199698
BANG'S FREE HERD NO. 55

EVANBROOK FARM

SAMUEL J. EVANS, Owner — **Hurffville, New Jersey**

WITH our Class Leader Inheritance we have Show Type Inheritance, for one of our herd sires is Broadland Emperor

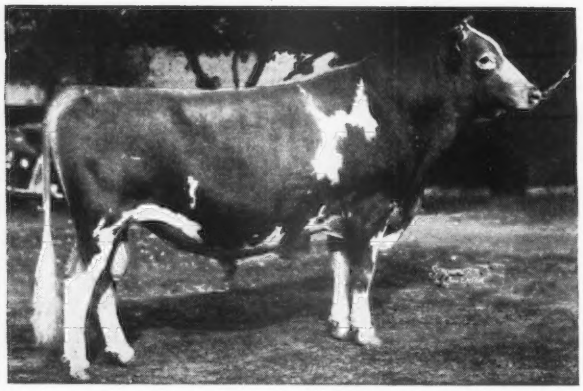

A son of Green Meadow Coronation King, A. R. Sire of Green Meadow Melba, 15342—963—Class Leader in F & FF, also, Green Meadow Lustre, 16371—978—D, Class Leader.

He combines Steadfast and King of the May breeding

His Sire:

←**BROADLAND BORDER KING, A. R.**
Grand Champion National Dairy Show 1938.

Dam: **Brownlie Ultra Elsie**
13344—567—G
2 A. R. daughters

BROADLAND ELSA
14082—662—G

BROADLAND ELAINE
12872—557—F
13358—587—B

Emperor is being mated to cows that help to make these records.
6 out of 7 State Champions in Herd Improvement.
3 National Class Leaders in Herd Improvement.
World Records as Sr4 HIR 976 T. M., Jr3 HIR 1095 T. M., Jr2 HIR 1095 T. M. (when made).

Buy production inheritance where production predominates.
One young bull available at this time. Write us.

D. W. K. PEACOCK, Owner
R. L. RENKEL, Superintendent

KILMAC FARM; FLANDERS, NEW JERSEY

A ROMULUS SON

OUT OF A HARDWICK DAUGHTER
COLDSPRING'S ROMULUS LAD

We have over 40 of his daughters—some already on test.
Sire: LANGWATER ROMULUS, A. R.
3 A. R. sons—33 A. R. daughters.
He is out of the Country Flower line.
HIS DAM

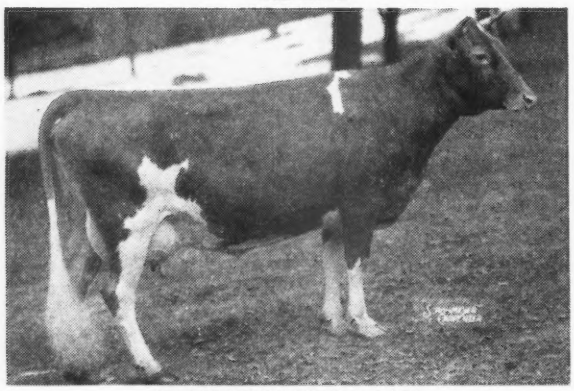

HARDWICK'S ULTRA LASS
10355.9—630.4—GG
A daughter of Mixter Hardwick, A. R., out of Jumbo's Ultra Lady, 12984.5—668.8—E (2 A. R. sons—5 A. R. daughters).

ROMULUS LAD SONS ARE FOR SALE

"By their records you will know them."

FEDERAL ACCREDITED—ABORTION FREE

CHESTERBROOK FARM

Berwyn - Chester Co. - Pa.

EST. E. B. CASSATT, Owner PETER J. BOLAND, Manager

We Offer...

Bull Calf — Born: January 18, 1946

Sire: **Green Meads Triumph,** 3 A. R. daughters, 4 on test.
A daughter—**Greenway Sunblossom** just made 13314.7—706.4—F.
His Sire: **Langwater King of the Meads, A. R.** Sire of more animals that sold for $2,000 or more in the 1945 sales than any other sire. A son sold for $15,000. Another, as a calf, brought $13,200. Dam: **Coventry Theda Bara.** A great brood cow, 13267.5—649.4—A, 4 A. R. daughters, 1 A. R. son.

Dam: **Greenway County Leading Lady,** 12304.1—628.1—GG. A daughter of Green Meads Prospect, A. R., and out of Damsel of Ware with two records of 13830.3—669.0—GG; 16204.5—777.1—DD. She is a daughter of Charlescote Marmion, a son of Aiyukpa L. Blanche.

AS NICE AN INDIVIDUAL AS WE HAVE HAD FOR A LONG TIME. A BULL OF POPULAR BREEDING AND HIGH PRODUCTION AND BLOOD THAT IS SELLING TODAY.

Write for price and pedigree

ACCREDITED—NEGATIVE

GREENWAY FARM

Ware, Massachusetts

G. H. TIMMINS, Owner L. B. WILSON, Superintendent

A Show Bull Goes to Meredith

Congratulations. . . Meredith Farm, Topsfield, Mass., upon your purchase of the sire

ARGILLA QUARTERMASTER

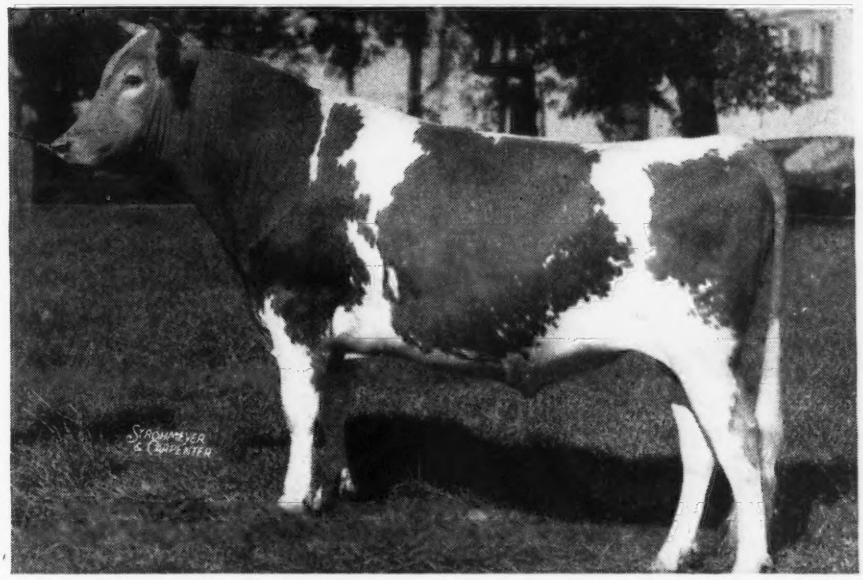

Sire: ALFALFA FARM PHILOSOPHER, A. R., 54 A. R. daughters—His 10 highest daughters average 14655—738. The 31 sons and daughters of "PHIL" to sell in the recent Argilla Sale brought $96,300 or an average of $3,106.

Dam: ARGILLA QUEEN ANN, 12152—664—A
5 A. R. daughters—3 over 600 lbs. fat. All over 500 lbs. fat.

"QUARTERMASTER" was Junior Champion, Topsfield; Grand Champion Topsfield; Grand Champion, New Hampshire Parish Show; Grand Champion, Rochester, twice.

His daughters win and produce . . . Quartermaster's Dazzle of H. H. was 1st prize calf, Junior Champion, Rochester, 1944; 1st prize Junior Yearling, Topsfield Spring Show, 1945. She is now on test and going nicely. The **"QUARTERMASTER"** Get is especially noted for straight hind legs and good fore udders.

We feel that Mr. Harry Lampert, Owner and Mr. Arthur G. Clark, Manager have made a wise selection in adding this "PHILOSOPHER" son to their breeding program.

The late Bob McKenzie had planned to double up "PHILOSOPHER" inheritance in the Argilla herd through the use of Argilla Royal Philosopher ($28,500) and Argilla Philosopher ($9,200). **Meredith also plans to double up on the Philosopher blood.** They already have several daughters of **MEREDITH PHILOSOPHER** (another son of "Philosopher") in their herd and plan to breed his daughters to **"QUARTERMASTER."**

WILLIAM H. CHAMPLIN, Owner
WILFRED JORDAN, Manager
T. B. ACCREDITED — BANG'S FREE

HAVEN HILL FARMS
Rochester - New Hampshire

You Have Heard About the Musical Family

...and About Our Butterfats →

Below are some we think a lot of also

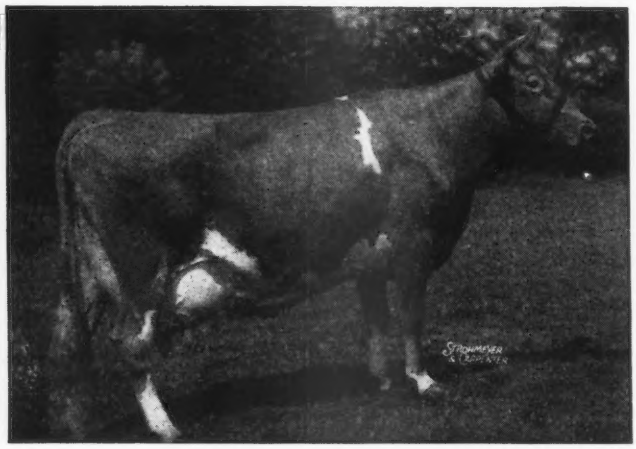

← **TAMWORTH ISABEL**
15778—826—A 16590—920—A

Senior and Grand Champion, Topsfield, 1941. Her progeny are in demand. A son, Argilla Philosopher, went to Locust Grove Dairies for $9,200. Another son, Argilla Belfast, sold for $6,000.

An A. R. daughter, Tamworth Melba, 17654—754—A, went for $2,700. A daughter, Argilla Isabel, as a bred heifer, sold for $3,600, and a yearling daughter, Argilla C. Isabel, sold for the record price of $7,700.

Isabel is due on May 8—calf will be full brother or sister to $7,700 heifer.

ARGILLA FAIR PALOTTERIE—a granddaughter of Palotterie of High Rock
14007—654—GG 15631—762—E 16536—760—AA
A paternal sister to **Argilla Ceres,** 15979—954—AA,
2nd Aged Cow, Topsfield, 1940, and Tamworth Isabel (above).

A daughter—ARGILLA FAIR PALOTTERIE 3D, 15900—810—CC, 15907—823—AA; sold for $14,000, Topsfield, 1945.

Another daughter—ARGILLA FAIR PALOTTERIE 2D, 15324—678—EE, 14888—634—AA; sold for $3,000 in the Argilla Dispersal.
Due June 8 to the son of Isabel that went to Locust Grove.

DOUGLASTON BARONESS RANFURLY →
10838—606—GG—924 T. M.
14519—825—BB
2nd Highest Record daughter of
Douglaston Crown Prince, A. R.

For Sale:

Flying Horse Colonel's Baron
Born: July 11, 1946
A top son of Chedco Colonel—(soon to be A. R.) and out of Douglaston Baroness Ranfurly. Get in touch with us for price and extended pedigree.

T. B. ACCREDITED . . . MASS. ABORTION FREE NO. 60

FLYING HORSE FARM - South Hamilton, Massachusetts

Please address correspondence to . . . Corey C. Garey, Manager. O. H. Wheatley, Herdsman

Home of . . .
High Test and Production

VISIT → **FLYING HORSE FARM**
South Hamilton, Mass.

We Are Proud of These Cows Too

LADDERLOOK NERISSA 5TH
11035—580—FF
15892—843—C
Due April 1 to Chedco Colonel

RUNNYMEDE LENORE
8262—435—GG
13494—716—CC
A son by Bandmaster in service at the farm of F. A. & M. G. Ebelein, Shawano, Wis.
Due June 7 to Flying Horse Master's Ruler.

RUNNYMEDE SELECT'S MARIGOLD
9163—438—GG
16515—854—B
Dam of: **Runnymede Royal Lad** in service at Alphonzo White and C. E. Hayward, Winchendon, Mass. **Flying Horse Col.'s Pitcairn**—a heifer by **Chedco Colonel** at the farm of Alfred M. and Nelson B. Watton, Chalfont, Pa. **Flying Horse Colonel's Margold**—a promising young heifer by Chedco Colonel here at the farm.

Due August 29 to Argilla Royal Philosopher.

CHEDCO FANTINE
13481—629—G
Dam of: **Flying Horse Piper's King**—by Flying Horse Select's Piper owned by Fernando Guardia, M. San Jose, Costa Rica.
✶ **Flying Horse Fantine's General** by Flying Horse Colonel's Promise at Flying Horse.

CHEDCO TULIP
12498—676—F
Dam of: **Chedco Councilman** by Chedco Coronation King owned by Samuel J. Cromie, Andover, Mass. **Flying Horse Colonel Tulip**—a heifer by Chedco Colonel here at the farm.

BETHANY WISTAR'S HOLLY
Dam of: **Bethany Royal Holly**—a heifer by Coldspring's Romulus Royal owned by F. N. & T. M. Shaw, Doylestown, Pa.

We Offer: A son of Flying Horse Colonel's Promise

✶ FLYING HORSE FANTINE'S GENERAL
Born: October 22, 1946

Sire: **Flying Horse Colonel's Promise,** he by Chedco Colonel and out of Alfalfa Farm Primrose, 17564—1083—Sr4—365C.

Dam: **Chedco Fantine** 13481—629—G.
A daughter of Chedco King of the Meads, A.R.

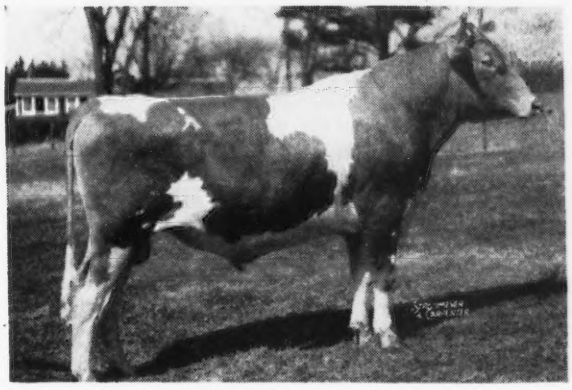

Here is a top bred herd sire prospect—from blood that is in demand today.

Write us for price and extended pedigree.

T. B. Accredited . . . Mass. Abortion Free No. 60

FLYING HORSE FARM South Hamilton, Massachusetts

Please address correspondence to . . . Corey C. Garey, Manager. O. H. Wheatley, Herdsman

Glenburnie Guernseys at Auction

Friday, May 2, 1947, Trenton, New Jersey

On Glenburnie Farm—Route 206—3 miles north of Trenton

1905 - TUBERCULIN ACCREDITED—N. J. BANG'S FREE CERTIFIED NO. 5 - **1947**

50 Head 3 Bulls - 35 Cows - 12 Heifers 50 Head

IN THE SALE

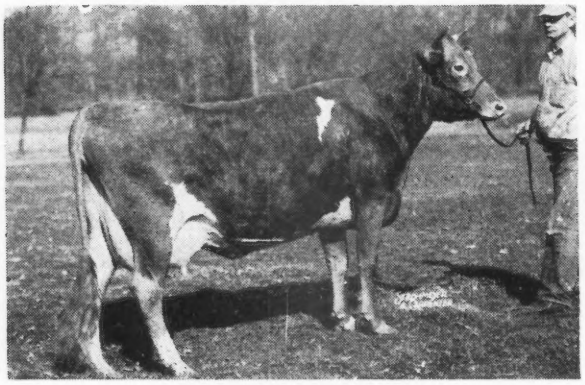

GLENBURNIE VESTA 2D
14287—660—E
Due: February 20, 1947

Sire: Glenburnie Presto, he out of Glenburnie Princess Hera 3d, 17442—832—BB. Dam: Glenburnie Vesta, 15043—589—EE. Next dam: Glenburnie Vangeline 2d. Glenburnie Vesta 2d, a great cow, is direct in line from dam to daughter to Glenburnie Antoinette, dropped in 1921, she dam of Glenburnie Evangeline, she dam of Glenburnie Golden.

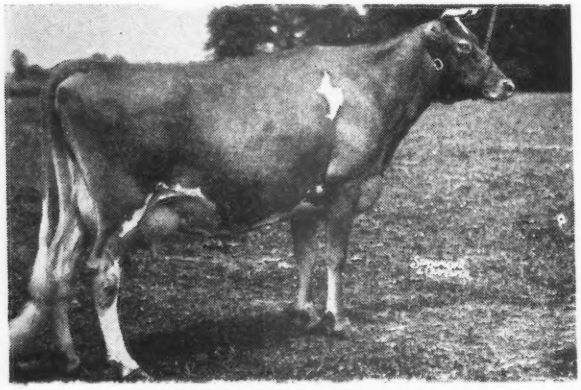

GLENBURNIE VANGELINE 2D

(Not in sale) 11203—570—FF, 13168—681—D. She out of Glenburnie Vangeline, 14718—744—AA, she own sister to Glenburnie Golden. Next dam: Glenburnie Evangeline, 8639—579—G, 7 A. R. daughters. She by Masher's Elsie's May King. He by Sir Elsax of Glenburnie out of Masher's Elsie.

Dr. Russell, in 1905, bred Elsie 3d of Level Green to Guernsey Champion to get Champion's Elsie. She in turn was bred to Imp. Golden Noble to get Golden Elsie in 1907. She was bred to King Masher to get Masher's Elsie in 1908.

This is the foundation of the Golden family. The combination that produced the best cows for Dr. Russell was mating Imp. Dunwalk Lad to daughtets of Masher's Elsie's May King.

In the sale is Glenburnie Hera's Vangeline, due with 1st. calf July 8 to Coldspring's Romulus Majesty. Hera's Vangeline is by Gardenville Hero, he out of Glenburnie Princess Hera 3d, 17442—832—BB, and out of Vangeline 2d. She is the dam of Fairlawn Peerless Draftsman, whose daughters are unusually high producers and have good udders. Two of them are Kilmac Draftsman's Eve, 13670—733—1st. in GHI and N. J. State Champion, (her dam from Golden family too) and Clear View Farm Kilmac Lucy, 15087—756—EE, Pa. State Champion.

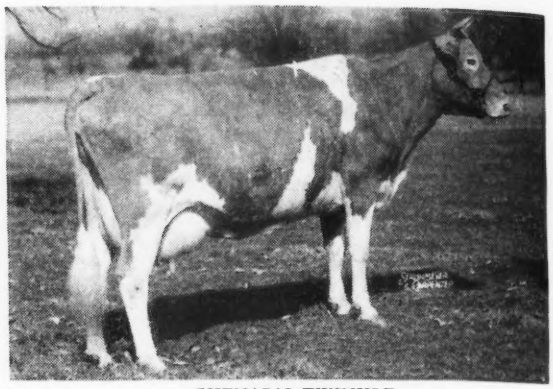

CHENAR'S TWINKLE

6 yrs. old, 15477—743—BB, on retest. Sire: Gayhead's King Midas, he out of May of the Catskills, 14617—726—AA. Dam: Longwood Genevieve, 9676—517—GG. Next dam: Publican's Clare of Longwood, 13349—606—C. Next dam: May Day of Longwood, 15280—699—A, 4 A. R. daughters and a son, Glenburnie Tarzan, dropped: April 22, 1946—Sire: Gardenville Hero.

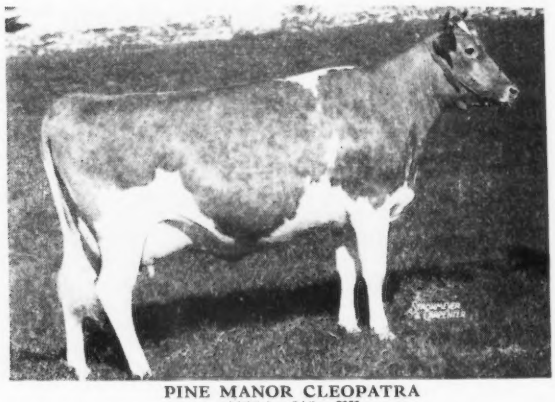

PINE MANOR CLEOPATRA
11104—613—FF
Due March 9, 1947

Sire: Coronation Count. Dam: Pine Manor King's Topaz, 13704—669—FF. Next dam: Elmdale Mafa, 14210—656—E, 15792—723—AA.

SON IN SALE

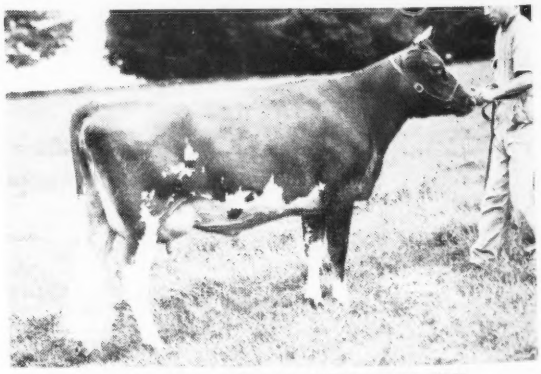

SHERWOOD FOREST QUEEN MELODY

10610—608—GG. Sold for $1,350 in 1941. Sire: Coronation Potentate, A. R. Dam: Sherwood Forest Queen Minion, 14231—749—C. Sold for $3,200 in 1941. Next dam: Rockingham Darling, 14859—638—A. IN SALE: Performer's Potentate, dropped: August 9, 1946. Sire: Fairlawn Memoir's Performer, whose 26 nearest dams average 13577—693. Dam: Sherwood Forest Queen Melody.

For Catalogs Write:

The Pate Sales Company

2064 Lawrenceville Rd., Trenton 8, N. J.

Glenburnie Guernseys at Auction

Friday, May 2, 1947, Trenton, New Jersey

1905 ACCREDITED . . . CERTIFIED 1947

List of A. R. Cows Offered in This Sale . . .

Name	Record	Sire
GLENBURNIE VESTA 2D	14287—660—E	Glenburnie Presto, A. R.
GLENBURNIE PRESTO'S CHARM	12554—600—G	Glenburnie Presto, A. R.
GLENBURNIE PRESTO'S HERMA	10701—502—F	Glenburnie Presto, A. R.
GLENBURNIE PRESTO'S MARIGOLD	11647—545—E	Glenburnie Presto, A. R.
GLENBURNIE ROYAL'S ANGELINE	10317—543—Jr2 365 (Pending)	Coldspring's Hardwick's Royal, A. R.
GLENBURNIE ROYAL'S NADELINE	9450—529—Jr2 365 (Pending)	Coldspring's Hardwick's Royal, A. R.
This pair on retest. There are nine in the sale sired by Coldspring's Hardwick's Royal.		
CHENAR'S TWINKLE	15477—743—BB	Gayhead's King Midas
PINE MANOR CLEOPATRA	11104—613—FF	Coronation Count, A. R.
FOREMOST RHOEBE	12762—645—B	Foremost Crown Prince
Her dam, Foremost Phoebe, sold for $5,000. Next dam: Foremost Icon. Next dam: Valor's Charity.		
GLENBURNIE MASHER'S GOLDEN	10685—560—GG	Rosewald Glenburnie Masher
GLENBURNIE MASHER'S HERA	12214—610—F	Rosewald Glenburnie Masher
GLENBURNIE MASHER'S HARMONY	9214—456—Sr3—365—285 days	Rosewald Glenburnie Masher
GLENBURNIE HEROINE 3D	12604—641—AA	Glenburnie O. K.
KILMAC INDEPENDENT'S HEROINE	12669—653—D	Gwynllan Independent
and her daughter by Glenheart, due June 22 to Romulus Majesty		
PINEBROOK JEANNIE	11110—555—D	Glenburnie Independent, A. R.
GLENBURNIE OPAL 2D	11907—556—CC	Lad of The Spurs' Butterfat
and twelve on test whose records are averaging at rate of 600		

A. R. Cows that have Daughters in the Sale . . .

		Daughter's Sire
GLENBURNIE GOLDEN 4TH	15631—785—AA	Coldspring's Hardwick's Royal, A. R.
GLAD RUN ACTRESS	11931—568—AA	Coldspring's Hardwick's Royal, A. R.
GLENBURNIE HARMONY	11821—582—CC	Coldspring's Hardwick's Royal, A. R.
UWCHLAND GOLDY	11194—521—AA	Coldspring's Hardwick's Royal, A. R.
GLENBURNIE CLOVER 2D	9855—446—E Twins	by Coldspring's Hardwick's Royal, A. R.
GLENBURNIE VANGELINE 2D	13168—681—D	Gardenville Hero
GLENBURNIE VIOLA 2D	12152—669—EE	Glenheart, A. R.
BLAKEFORD TILIA	15918—695—G 15998—715—DD	Gardenville Hero, he out of Princess Hera 3d, 17442—832—BB

The twenty-four records average 12381—609. The foundation blood of the Glenburnie Herd was France, Masher, Sequel, and May Rose. Dr. Russell bred for, secured, and fixed dependable, profitable production in the Glenburnie Herd.

Invariably, Glenburnie Guernseys have made considerably higher records in other herds and have reproduced in kind.

Taking over the herd in 1941, we have introduced May Rose sires, trading heavily on Mixter Hardwick through Glenheart and Coldspring's Hardwick's Royal, which has produced better type, more size and maintained high production.

The Glenburnie cows, generally, have always had good udders.

This sale offers breeders a rare opportunity to secure foundation cattle with 42 years' constructive breeding for dependability.

H. M. Pate Owner

HENRY H. BYERS
Owner

ALVIN H. RATH
Manager

BYERCROFT FARM

Logan, Iowa

BOULDER BRIDGE MERRYMAKER

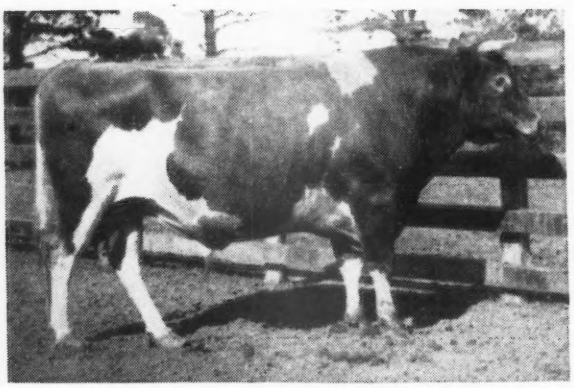

Owned jointly with Iowagold Guernsey Farm, Woodward, Iowa.

A son of Valleywood Valiant Hero, A. R. (Senior and Grand Champion, Wisconsin, Minnesota, Waterloo and the National Dairy Show, 1940).

He is out of Boulder Bridge Nonsense, A. R., that is a full sister to Boulder Bridge Matchmaker, A. R. She is out of Master Fred's May-time of Bdk., 16010—857—D. 5 A. R. daughters, 4 P. R. sons.

His oldest daughter in our herd is consigned to the Iowa State Sale, Arpil 30. Let us quote you prices on available **MERRYMAKER SONS from A. R. DAMS.**

LOOKOUT VALLEY FARM

LAKE GENEVA, WISCONSIN

Are You Thinking

About Your Future Here Sire?

HERE ARE TWO GOOD BULL CALVES

Splendid individuals
Excellent breeding

Bull Calf, Born: July 14, 1946

Sire: CURTISS CANDY LEVITY MODERN
son of Green Meads Levity King

Dam: BIG SPRINGS FAN, 11254—515—F
daughter of Kenfleur's King George, A. R.

Bull Calf, Born: December 11, 1946

Sire: CURTISS CANDY LEVITY MODERN
son of Green Meads Levity King

Dam: CHEVALIER SECRET'S GOLDIE
11348—552—F
On retest with 792.5—34.5—Jr4—(365) in 15 days
granddaughter of Bournedale Rex

WRITE FOR PEDIGREE AND PRICES

"Looking Forward With Lookout Valley"

WILLIAM Y. GILMORE, JR.
Owner

GERALD M. JENKINS
Manager

FEDERAL ACCREDITED

He will help strengthen the King-Valor blood in our herd

McDonald Farms Invincible

Dropped: May 5, 1943

His Dam

Sire: **MYHAVEN KING. A. R.** His daughter was sold for the highest price ever received for a bred heifer, $13,500, in 1946. Another daughter sold for $8,000 in 1946 and a son for $7,000. He is out of the great brood cow—Green Meads Thelma.

Dam: **VALOR'S INSIGNIA**
13322—763—DD
1 A. R. daughter

A show cow—First prize, 3-year-old Maryland State Fair, 1935. She is a Langwater Valor, A. R., daughter out of a Mixter May Royal daughter—next dam by Langwater Foremost, A. R.

Select
A son of Invincible for your herd sire.
Inquire today

LANGWATER VALOR, A. R. - FOREMOST PREDICTION, A. R. - MYHAVEN KING, A. R.

PINE GROVE FARMS - Binghampton, N. Y.

GEORGE J. POLLACK, Owner

Sterlingold Guernseys

Worth Waiting For!

THE BULL CALF STERLINGOLD MONARCH . . . Born: October 20, 1946.
CONSIGNED TO THE GUERNSEY SALE, TRENTON, N. J., MAY 17.

His Dam 803—CC

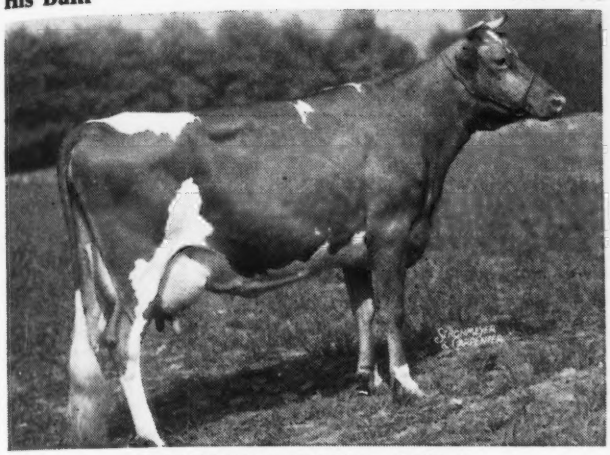

KITCHENER ROYAL JEWEL
On retest, on 2 milkings, 94 lbs. fat Dec., 83 Jan.
Sire: DOUGLASTON PRINCE ROYAL
Dam: ALPHA'S JUDY OF KITCHENER

His Sire's Dam 875—B

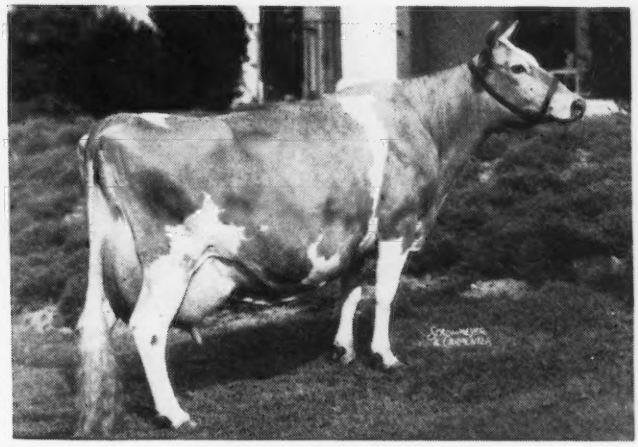

CORONATION MEMOIR
Dam of Herd Sire at Sterling Farms, Inc.

HIS SIRE'S TWO GRANDDAMS

980—C

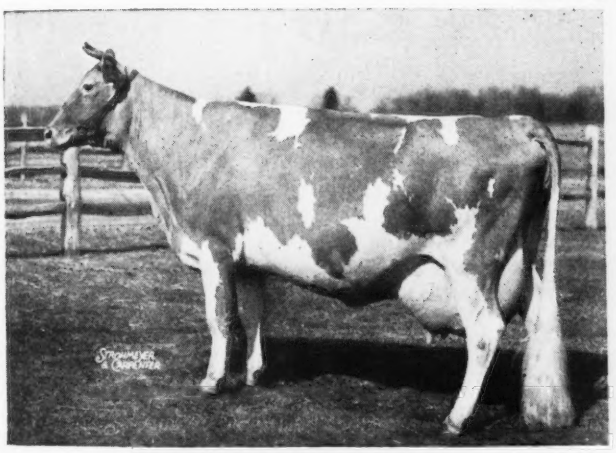

BRIGHT LAD'S ACTRESS
Dam of Herd Sire at Fairlawn Farms

804—GG

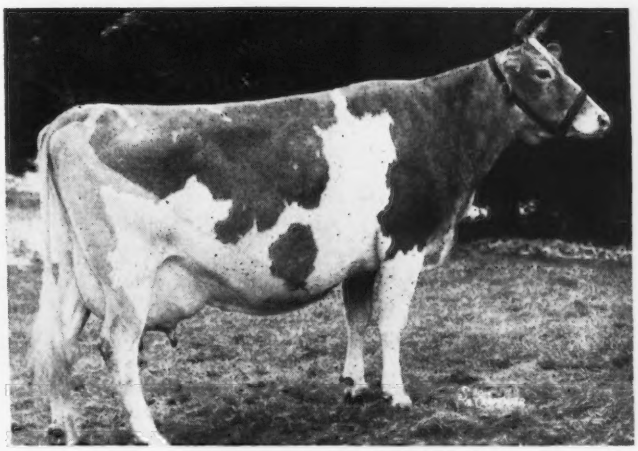

CORONATION MELBA
Dam of Herd Sire at Coronation Farm

Monarch should be a good one. Sired by Performer, whose 4 nearest dams average 906 lbs. fat, out of a dam with 803—CC, she in turn out of a cow with 5 A. R. daughters (one of which has 1035—AA), it would seem this calf could hardly miss. We shall be glad to mail his pedigree on request.

T. B. Accredited

Conn. Bang's Free Cert. No. 457

STERLING FARMS INCORPORATED

NEWFIELD AVENUE · STAMFORD · CONN.

S. H. GOLDING, President

R. M. KINROSS, Manager

RAPPAHANNOCK FARMS

Our Senior Sire—siring nice calves

Coldspring's Hardwick's Superb

His Dam

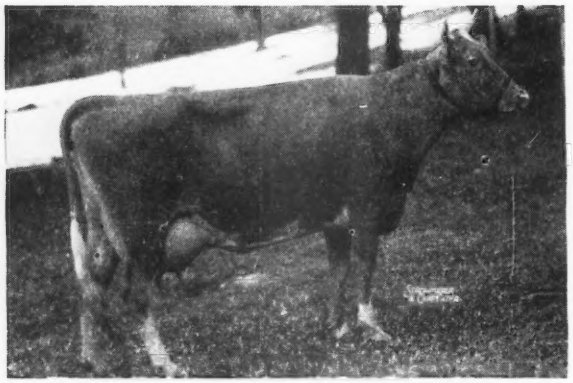

Superb has a number of daughters in our herd, all of good type.

3 daughters on test Contender's Lucy Lucile, 6356—329—Jr2—(365)—199 days

Sire: **Hardwick's Royal, A. R.**
44 A. R. daughters, 4 A. R. sons

Dam: **Royal's Valor's Beauty**
15271—669—AA

A maternal sister to Vallevue Butterfat Beauty, 16578—831—A, 18914—937—A. 3 A. R. daughters including Coldspring's Romulus' Beauty, sold in the Guernsey Sale for $16,500, and Coldspring's Hardwick's Beauty, 17196—704—6 yrs. (365) in 351 days; Coldspring's Romulus Bunny, 12525—646—GG, on retest; 1 A. R. son, Coldspring's Romulus Countryman, A. R.

You can buy this blood through a son of Superb—out of good A. R. cows.

WRITE TODAY FOR PRICES AND PEDIGREES.

STATE BANG'S FREE CERTIFICATE 15994 . . . T. B. ACCREDITED

Address all correspondence to FRED CHAMBLIN, Manager, BLOOMSBURG 5. PENNSYLVANIA IRVIN WAGNER, Herdsman

At CLEARFIELD FARM . . .

When we line up our herd Sires - - we have

1.....LANGWATER ARNOLD
Sold for $5,500 in 1940. Over 40 daughters at Lone Pine, Clearfield, and Spreading Elm Farms. We have 10 daughters due. 4 have freshened so far and are doing well on test. A daughter sold in the 1946 Ohio Classic for $1900.

Sire: **Langwater Valencian, A. R.**

Dam: **Langwater Lorna**
15001—773—A
A son sold for $6,500, 1945.

2.....LANGWATER DREAMER
A number of cows are bred to Dreamer in our herd. His calves now arriving.

Sire: **Langwater Patrician, A. R.**

Dam: **Langwater Lotus**
11990—583—GG

3.....CLEARFIELD DEACON
Sire: **Langwater Arnold**
Dam: **Clearfield Carrie**
8187—381—GHI
13061—554—A
2 A. R. daughters

His calves will be coming shortly.

FOR SALE: Several Arnold sons out of good A. R. dams.

Write today for price and pedigree.

Visit us at your convenience.

CLEARFIELD FARM ● Massillon, Ohio

EARL T. LINDSAY

Reserve a Maywood-Maxim Now!

Here are Some of the Maywood Production Daughters—INCLUDING A CLASS LEADER

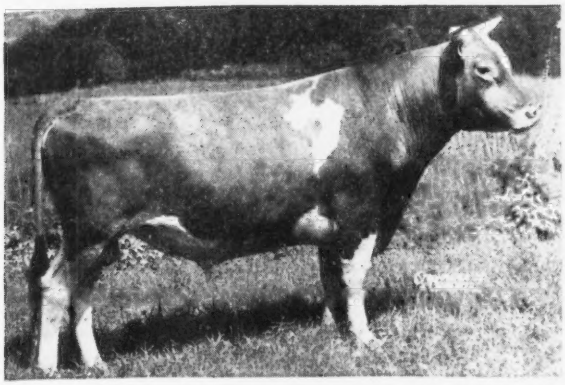

Riegeldale Maywood, A. R.

Sire: **Riegeldale Melba's Emory, A. R.**
7 nearest dams average 15979—851
Recently sold for $30,000.
Dam: **Bournedale Lady Bird**
12085—627—G

Pictured below are four of his first five tested daughters.

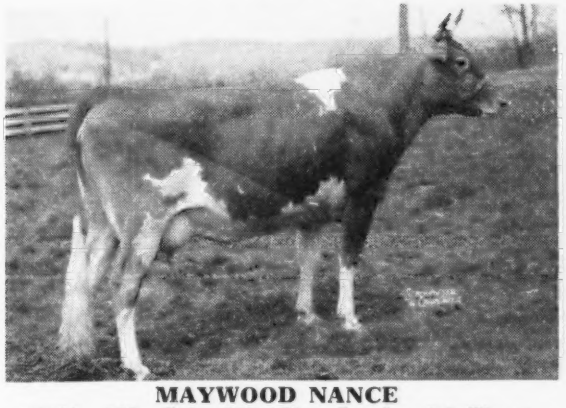

MAYWOOD NANCE
14839—809—Sr2—365 (Class Leader, 8th Place)

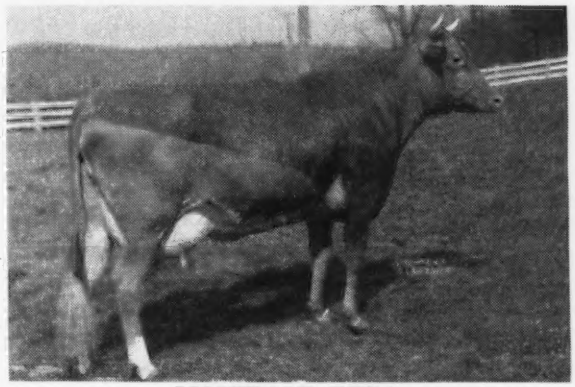

MAYWOOD REBA
13071—709—GG

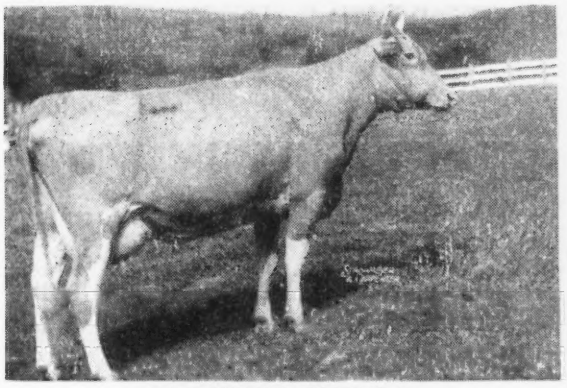

MAYWOOD REGOLA
13382—696—F

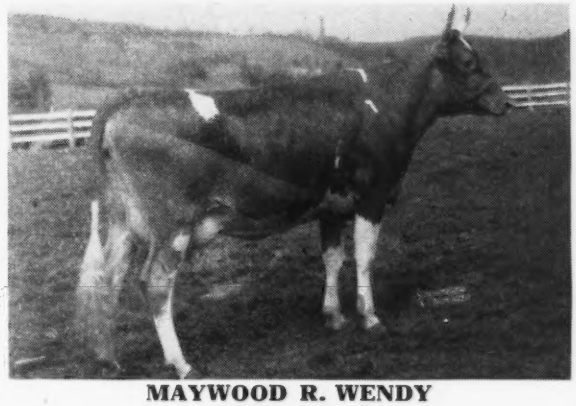

MAYWOOD R. WENDY
12807—639—G

A fifth daughter, Maywood R. Gayety, completed a record of 13038—718—F

MAYWOOD'S FIRST FIVE TESTED DAUGHTERS AVERAGE 13427—714

Reserve a son of Maywood today. Get a Maywood-Maxim sire, out of a top A. R. cow. Glady furnished Prices and pedigrees on Riegeldale Maywood sons.

FEDERAL ACCREDITED 398201 . . . BANG'S CERT. 15067

MAYWOOD FARMS

STILLWATER
COLUMBIA COUNTY
Pennsylvania

CARTER BACHE, OWNER

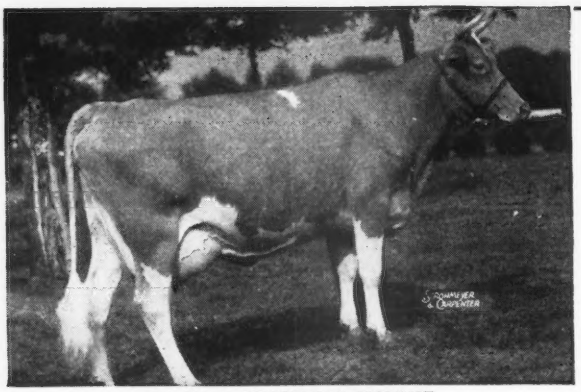

His Dam: KLONDIKE KONNIE
Sold for $4,200 in 1943 Klondike Sale
Holds Ga. State Record Classes GG and BB

For Sale: Renable Konnie's Predictmost 395966

Born: September 12, 1946

Sire:
McDonald Farms Predictmost
11 daughters now on test

Foremost Prediction, A. R.
90 A. R. daughters
11 A. R. sons

Coronation Monita
11824—551—BB
13959—640—A

Dam:
Klondike Konnie
14413—713—GG
16295—792—BB

Argilla Knight, A. R.
88 A. R. daughters
12 A. R. sons

Klondike Mollie
13478—584—G
15417—693—DD
17126—710—A

Write us for price and extended pedigree on this well-bred top bull calf.

T. B. No. 519743 Ga. Bang's No. 210

RENABIE FARM - Berryton, Georgia

MR. & MRS. A. B. HAMMOND, Owners

Indiana Sales Service

134 HERDS ON OFFICIAL TEST

PROVIDING

TYPE—QUALITY—PRODUCTION

BREEDING

Write E. T. WALLACE, *Secretary*

Indiana Guernsey Breeders' Association
821 Lafayette Life Building
Lafayette, Indiana

Hickory Manor Farms

A combination of four farms—in a definite herd improvement program.

A group of Guernsey Breeders joined together for this purpose-operated by Vincent J. Gillen and Victor Gillen of Swanton, Ohio, and Donald Fatchett and Morgan Walters of Blissfield, Michigan.

Our Sires Are Listed Below

Welcome-In Forward's Max (Langwater Forward, A. R.—Barbara Ann of Elgercon, 8504—362—CCC, 14015—656—AA).

Sun Blest Farm Esquire's Pal (Langwater Esquire—Native's Pearl, 15456—652—BB; 14416—639—AAA).

Welcome-In Valencian (Langwater Chum, A. R.—Langwater Companion, 10712—518—A).

T. B. ACCREDITED . . . BANG'S CERTIFIED

HICKORY MANOR FARMS

VINCENT J. GILLEN — VICTOR GILLEN, SWANTON, OHIO.
DONALD FATCHETT—MORGAN WALTERS, BLISSFIELD, MICHIGAN

Please address all correspondence to:
VINCENT J. GILLEN, SWANTON, OHIO.

WARRIOR IS BACKED BY GREAT COWS

Our Junior Sire
WOODACRES STEADFAST WARRIOR

Sire: STEADFAST VALOR OF OLDACRES, A. R.
Line-bred to Steadfast

Warrior's Dam

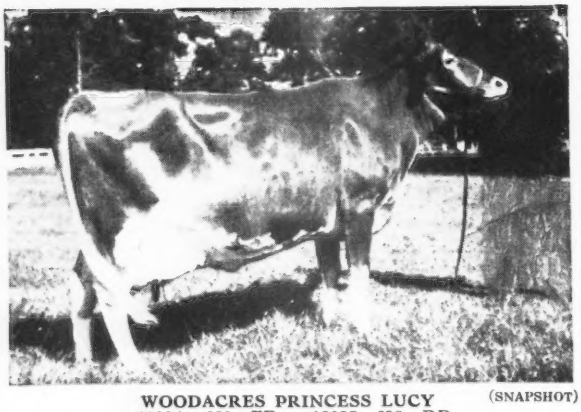

WOODACRES PRINCESS LUCY (SNAPSHOT)
1033A—628—FF 12035—698—DD
A daughter sold for $3,300

2nd Dam: WETHERSFIELD LUCY SENSATION
12609—649—GG; 14512—783—B; 19284—990—AA

WARRIOR is out of a daughter of Wethersfield Prince Charming. He is rich in Levity—Steadfast inheritance

WARRIOR Sons out of A. R. Cows for Sale

SUNSET GLOW FARM

Home of Sunset Glow Guernseys

Route 1 - LOMBARD, ILLINOIS

O. D. ZIMRING, Owner I. F. BURDICK, Manager

The SENSATIONS Are Coming Through

The first 4 daughters of our Senior Sire

RIEGELDALE MAXIM SENSATION, A. R.

are going good on re-entry

	MILK	FAT	AGE
RIEGELDALE SENSATION BELA	14943	718	6 yrs.—365C (PENDING)
RIEGELDALE SENSATION DARLENE	12594	644	Jr4—365C (PENDING)
RIEGELDALE SENSATION CORRINNE	13585	650	Sr4—365C (PENDING)
RIEGELDALE SENSATION CLOVES	13137	673	Sr4—365C (PENDING)

WATCH THE SENSATIONS

Bull calves rich in this proved inheritance are now for sale. Send for a list of bull calves now available. **Bull calves rich in SENSATION inheritance.**

PLEASANT VIEW FARM

Jonesville, South Carolina

W. W. ALMAN, Owner W. J. HOGAN, Manager

BIG SPRINGS FARM

LEBANON INDIANA

FRED SIESS, OWNER ALTA ARTMAN, MGR.

OUR SIRES IN SERVICE

The King George-Prince Raider Cross is Nicking

SENIOR: KENFLEUR'S KING GEORGE, A. R.

Sire: BIG SPRINGS QUEEN
18427—729—AA

Dam: BIG SPRINGS INEZ
16500—698—C

Sold for $1,800 in the Indiana Fall Sale, October 8, 1946.
Another daughter sold for $1,150 in the Indiana Spring Sale.

JUNIOR: CLEAR SPRINGS PRINCE RAIDER

Sire: QUAIL ROOST MAXIM'S PRINCE, A. R.
Outstanding son of High Point Prince Maxim, A. R.

Dam: APPIN'S HAPPY GIRL →

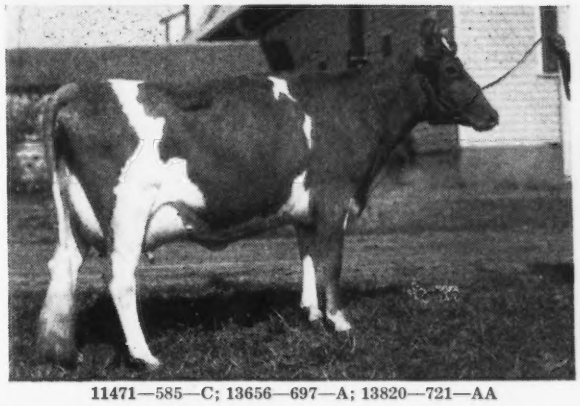

11471—585—C; 13656—697—A; 13820—721—AA

The first PRINCE RAIDER daughters are now coming into milk. They look like real dairy cows. Our CROSS is "nicking."

WRITE TODAY FOR A PRINCE RAIDER SON OUT OF A KING GEORGE DAUGHTER

Prices and Pedigrees gladly furnished on request.

All of Flying Horse Master's Monarch's seven nearest sires have world record or class leading daughters

FLYING HORSE BANDMASTER, A. R.—Sire
FLYING HORSE MASTER'S HARP, World Record in Jr2—365C.

ALFALFA FARM SELECT, A. R.—Grandsire
FLYING HORSE SELECT PRIMROSE, Class Leader in Jr2—365C, Sr3—305C—610—and 5 yrs.—305C—610 (when made).

FLYING HORSE FARM ROYAL, A. R.—Grandsire
FLYING HORSE ROYAL ROSE, World Record in 5 yrs.—365C in Jr2—365C (when made).
FLYING HORSE ROYAL PHYLLIS, Class Leader in Jr2—365C (when made).

MUSSOLINI, A. R.—Double Great Grandsire
ALFALFA FARM LUTE, Class Leader in Sr4—365C and Jr2—365C (when made).
ALFALFA FARM FLUTE, World Record in Jr3—365C (when made), Class Leader in Jr4—305C—610, Jr2—365C—and 5 yrs.—365C (when made).

DOUGLASTON PRINCE ROYAL, A. R.—Great Grandsire
ALFALFA FARM PRIMROSE, Class Leader in Sr4—365C.
DOUGLASTON ROYAL'S PRIDE, Class Leader in 6 yrs.—365C.

ARGILLA FASHIONER, A. R.—Great Grandsire.
FLYING HORSE VIOLET, Class Leader in Jr2—365C.

Good future herd sires—by MONARCH and out of daughters of CESOR PONTIFF'S ANCHOR and LANGWATER REDEMPTOR—are due to arrive.

COLBY DALE FARMS
ROMEO, MICHIGAN

HOWARD H. COLBY, Owner
JOHN D. McKELVEY, Manager

CHICAGO 13 ILLINOIS

CURTiSS CANDY COMPANY FARMS

BELOW ARE PICTURED SIX OF OUR YOUNGER BROOD COWS THAT MAKE UP A PART OF OUR BREEDING HERD

(Photo at 2 yrs.)

GREEN MEADS GAY THELDA
12564-571-G; 14229-668-DD. On retest, Jr. 5, 127 days: 6205-278, still on test.
Sire: Green Meads Levity King.

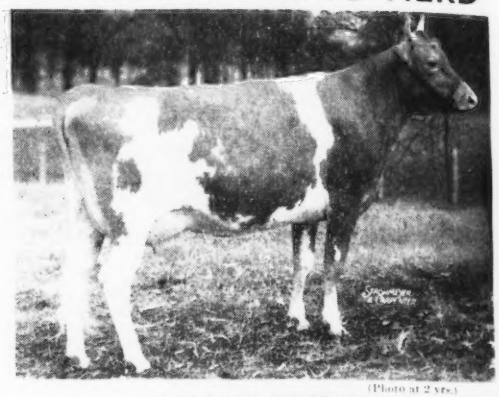

(Photo at 2 yrs.)

LEA LADY WINONA
12282-511-F; 13630-570-D (subject to approval).
Sire: Green Meads Levity King.

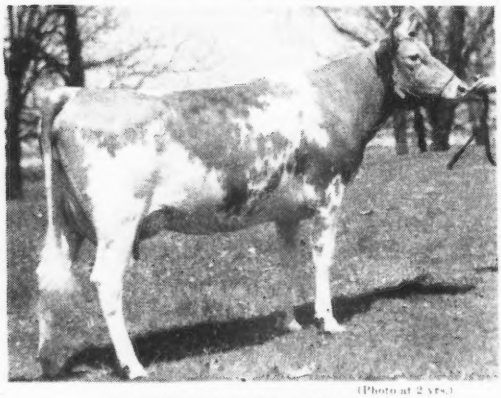

(Photo at 2 yrs.)

GAYHEAD'S HER INGENUE
13421-653-G; on retest, Sr. 5, 61 days: 4329-183—making 99.61 fat in December (subject to correction).
Sire: Coronation Herald.

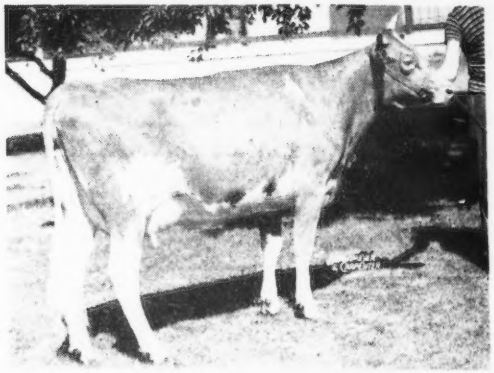

(Photo at 2 yrs.)

CURTISS CANDY LEVITY AUDREY
Jr. 2, 196 days, 7148-312, still on test; 2nd 2 yr. old, Northern Illinois; 3rd 2 yr. old, Wisconsin; 2nd at Iowa; 5th at Indiana; 6th at Dairy Cattle Congress.
Sire: Green Meads Levity King.

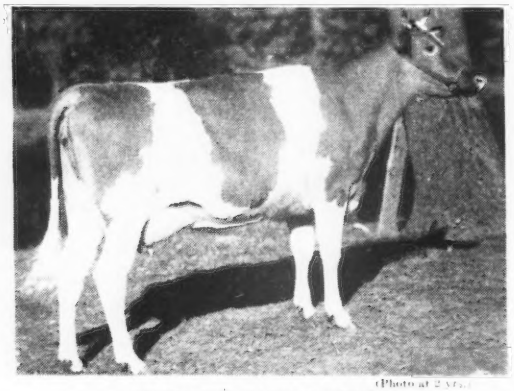

(Photo at 2 yrs.)

CURTISS CANDY P. QUEEN
On test, Jr. 2, 196 days, 7160-324, still on test; 1st 2 yr. old, Dairy Cattle Congress, 1946 (only fair shown). Sire: Boulder Bridge Plutocrat.

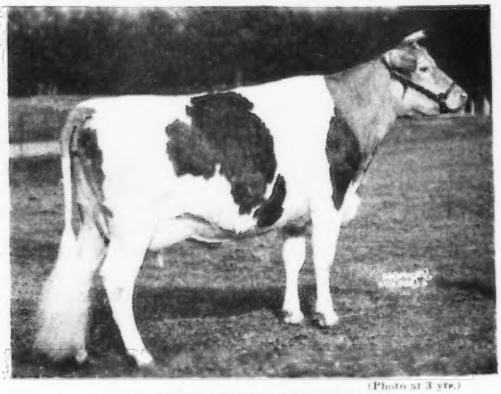

(Photo at 3 yrs.)

MARGENDELL GRACIOUS
10134-510-D; on retest, milking over 60 pounds per day.
Sire: Boulder Bridge Plutocrat.

BULL CALVES AVAILABLE BY GREEN MEADS LEVITY KING, BOULDER BRIDGE PLUTOCRAT, CURTISS CANDY LEVITY CHUM, AND CURTISS CANDY LEVITY HEIR, OUT OF CHOICE FOUNDATION COWS.

CURTISS GUERNSEY UNITS: CARY AND DUNDEE, ILLINOIS • *Livestock Division Office: Cary, Illinois—Phone 5412*

NORMANDY FARM
GUERNSEYS

A Foundation Cow We're Counting on

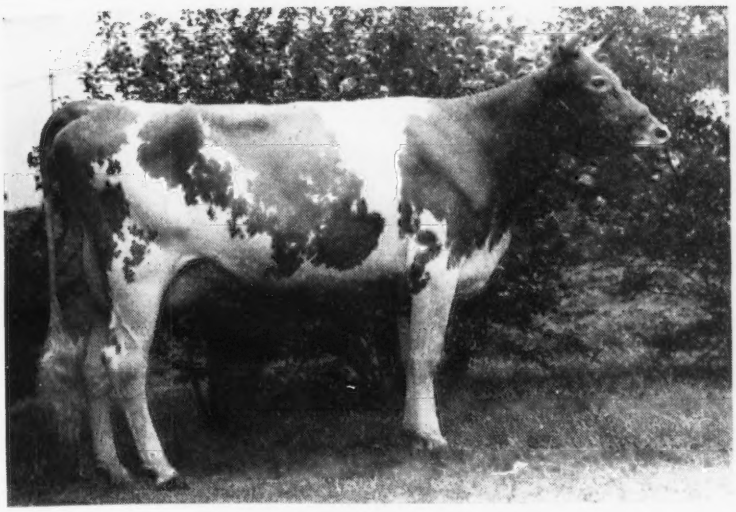

Seco Rosette

Dropped: February 28, 1944

A Show Cow . . .

1946 Show Winnings: 1st, 2 yrs. Mo. and Ozark Empire Fairs, 4th Ind.; Member of 1st Produce Mo., Ozark Empire Fair and Ind.; Member of 1st Get Mo., 2nd Ozark Empire Fair, 3rd Ind., Member of 1st Dairy Herd Mo. and Ozark Empire Fair, 2nd Ind.

FROM A GREAT FEMALE LINE

DAM

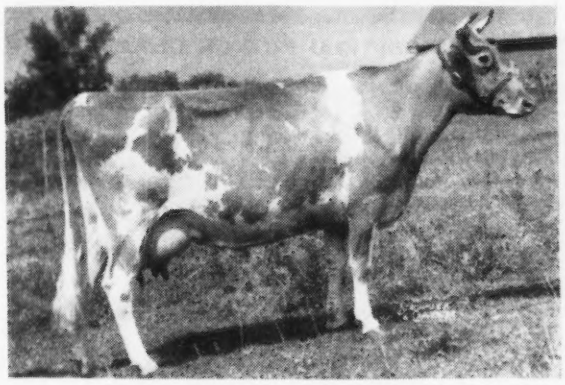

GAYHEAD'S LADY ROSA

14075—809—C
15557—796—A

Dam of 1st produce—1946 Missouri State Fair, Ozark Empire Fair, Ind. State Fair. She is a daughter of Lincoln Gay Prince, A. R.

MATERNAL GRANDAM

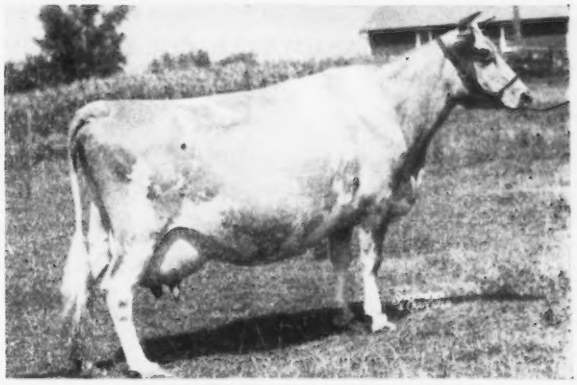

PRIMROSE OF FLINT HILL

12464—676—AA
15256—827—AA

"ROSETTE" is a full sister to Gayhead's In-Repose, 12027—527—GG; 13245—582—319 days—Sr4—365. (1st aged cow Missouri, 1946). She is a Maternal sister to Gayhead's Her Replica; 8938—492—Jr3—305C—608 T. M. (1st 3 yrs., Ind., 1st, Sr. and Gr. Champ. Mo. and Ozark Empire Fair). "ROSETTE" is in calf to NORMANDY LEVITY BLEND and is due August 10, 1947.

FOR SALE

A "BLEND" out of the "ROMANCE" family. This calf was born June 1, 1946 and combines the blood of "LEVITY BLEND" and NORMANDY LEVITY KING.

VISITORS WELCOME

T. B. Accredited No. 427911 . . . Bang's Accredited No. 1451B

MR. AND MRS. H. C. KRANNERT, Owners
KENNETH TATE, Manager

NEW AUGUSTA, INDIANA

Wethersfield

Federal Accredited No. 223191 — Mass. Bang's Free Herd No. 49

DUDLEY P. ROGERS
Owner

Danvers, Massachusetts

REX O. LEPARMENTIER
Manager

Telephone: DANVERS 101

We Offer For Sale . . .

WETHERSFIELD ONWARD Born: July 12, 1946

Sired by Wethersfield Prince Charming

His dam, Langwater Coralie, is a member of a really good cow family.

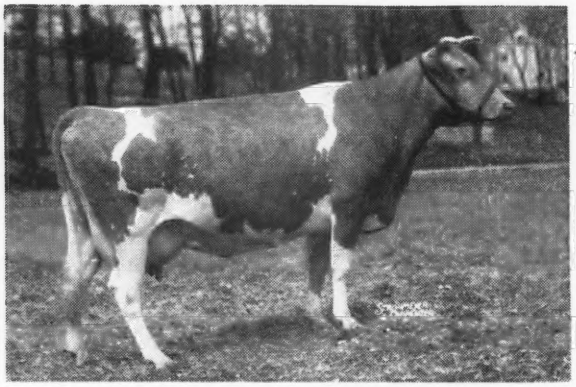

1st Dam: LANGWATER CORALIE
14024—564—AA

Langwater Coralie's first son is Herd Sire at Alfalfa Farm.

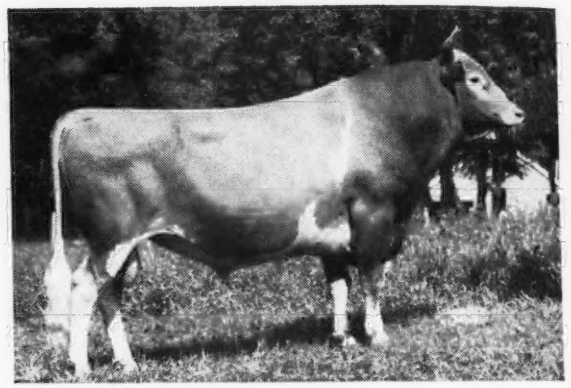

WETHERSFIELD PRINCE CHARMING

is proving himself an outstanding sire of good udders, good production and show ring type.

2nd DAM:
LANGWATER CORAL
14239—644—D
18019—853—A

Langwater Coral has a son at McNaughton Farms.

3rd DAM
LANGWATER CORA
15653—710—D

Langwater Cora is the dam of Langwater Onward at Langwater.

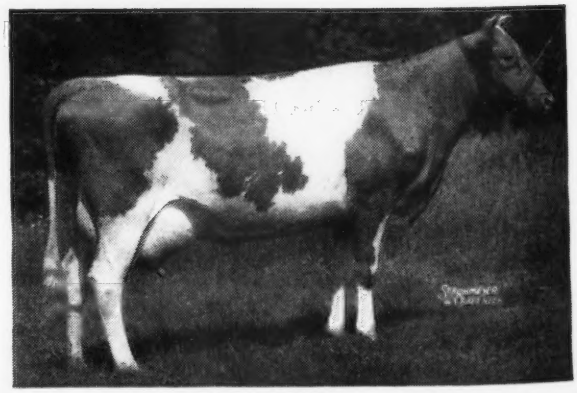

Visitors are always welcome at Wethersfield

WHAT THE COWS ARE DOING

ON ADVANCED REGISTER TEST

SPECIAL NOTE: This list contains monthly and total credits for all cows, omitting decimals, and the month's per cent of butter fat. When more than one month's credit is computed at the same time, only the last month's credit will appear with cumulative totals. These credits are subject to verification and correction until final approval and acceptance and all tests are made on the one-day basis except as otherwise indicated. Animals are tested in seven classes as follows: Five years and over; Sr 4, four and one-half to five years; Jr 4, four to four and one-half years; Sr 3, three and one-half to four years; Jr 3, three to three and one-half years; Sr 2, two and one-half to three years; Jr 2, under two and one-half years.

EXPLANATION OF SYMBOLS

* indicates reentry test.
§ before a Breeder's name indicates all cows are milked twice daily.
† before a cow's name indicates a 305 day record on twice-a-day milking.
¶ before a cow's name indicates a 305 day record on three-time-a-day milking.
If a cow is on 365-day test, neither symbol appears before the cow's name.

Owner and Record	Age	Days	Mo.	Production Credit Milk	Production Credit Fat	Total Credit Milk	Total Credit Fat
Adams, F. C., Adamsdale Guernsey Farm, Klamath Falls, Oregon. ARHT							
*†Adamsdale Joy's Janice	Jr3	264	Nov	440	25	5621	274
*†Adamsdale Lilac's Louise	Jr3	299	Nov	523	30	6787	346
†Adamsdale Lilac's Lois	Jr2	213	Nov	546	33	5367	285
Bonnibell Doris	Jr2	244	Nov	808	42	7482	364
†Bonnie Maid of Chicona	7	238	Nov	525	33	6985	373
*†Cloverlawn's Dimples	5	163	Nov	978	41	7024	291
*†Colleen's Cora	Sr4	201	Nov	825	47	7369	324
Expectation of Hapoleta	13	356	Nov	422	29	10661	613
†Ferdinand's Star Return	Jr3	94	Nov	865	39	3405	161
†Gayoso Coronation Doll	Jr2	102	Nov	783	41	2983	142
*†Hapoleta's Lilja	10	185	Nov	730	39	6090	272
Happyholme Baron's Lydia	5	362	Nov	517	38	10361	601
†Oak Park's Charlene	Jr2	279	Nov	628	34	7664	357
†Pine Manor King's Graceful	Jr2	218	Nov	536	30	5674	276
†Rancho Judge's Empress	Sr3	305	Nov	390	26	8560	467
s. Green Meadow Judge	D. Rancho Starspangled Empress						
*†Western Glow Nancy Lee	Sr4	215	Nov	624	33	5894	294
§Adams, Francis J., Oldfarm, Franklin Park, N. J.							
*†Great Hopes Rosalie	Sr3	243	Oct	614	27	6442	262
§Adams, H. Malcolm, Oldfarm, Franklin Park, N. J. ARHT							
†Mulhocaway Joice Butterfat	Jr2	134	Oct	842	34	3801	144
s. Clara's Butterfat	D. Jane of Home Farm						
§Adams, Jane E., Oldfarm, Franklin Park, N. J.							
†Golden Maxim's Rosalie	Jr3	179	Aug	727	34	5437	242
§Adams, Walter I., Oldfarm, Franklin Park, N. J. ARHT							
†Golden Dinah	Jr2	214	Oct	843	36	6439	279
s. Fairlawn Golden Maxim	D. Rycklaver Dinah						
§Alvarez, A. T., Jacksonville, Fla.							
†Bodden's Sequel Alice	Jr2	219	Aug	680	33	5066	363
†P. V. Silver Jane	Sr4	305	Aug	474	27	9736	474
s. Coker Alman Patrick	D. Pleasant View Lady Jane						
Ames, John S., Langwater Farm, North Easton, Mass.							
*Langwater Caroline	Sr3	365	Nov	301	16	12724	586
s. Langwater Countryman	D. Foremost Labelle						
*Langwater Christmas Cheer	Sr4	271	Nov	1281	61	14479	623
Langwater Hildena	Jr2	270	Nov	884	52	8823	458
*Langwater Janet	Jr3	286	Nov	512	30	9374	465
Langwater Laburnum	Jr2	194	Nov	921	44	6545	283
*Langwater Maiden	5	224	Nov	1193	58	9786	465
Langwater Maytide	Jr2	283	Nov	928	42	9693	419
Langwater Petal	Jr2	280	Nov	810	54	8858	501
*Langwater Serenity	Sr4	352	Nov	576	29	12176	552
*Lone Pine Ultra's Vagabond	6	92	Nov	1434	64	4846	236
Rosewald Violet's Milkmaid	Jr2	264	Nov	1067	64	9687	507
*Wethersfield Larissa	Sr4	350	Nov	629	39	12703	622
Andersen, Arnold G., Northmeade Farm, Lawrence, Mich. ARHT							
*Dossie of Richland	6	207	Nov	451	14	6812	257
Maple Hill Gardian Angel	Jr2	356	Nov	277	15	8494	411
*Northmeade Late Valentine	Jr4	203	Nov	746	35	7594	332
*Rock Creek Diana	Jr4	214	Nov	502	28	7009	333
Wern's Country Charm	Sr3	95	Nov	769	35	2643	116
§Anderson, A. E., Hawthorn Ridge Farm, West Chester, Ohio. ARHT							
*†Daisy's Pride of Woodside	6	83	Nov	965	45	2939	144
*†Hawthorn Chum's Regalia	Jr4	238	Nov	602	34	7156	322
†Hawthorn Classy's Rarity	5	214	Nov	753	41	7295	343
*†Hawthorn Colleen's Regent	5	214	Nov	645	31	7812	340
*†Hawthorn Crown's Rejoice	5	172	Nov	678	36	4939	235
†Hawthorn Dolly's Wistful	Jr2	146	Nov	671	31	3655	169
*†Hawthorn Rarity's Carol	Sr3	91	Nov	831	43	2806	143
†Hawthorn Rover's Cheerful	Jr2	146	Nov	638	29	3589	158
*†Hawthorn's Coquette's Roquel	5	206	Nov	682	30	7584	321
*†Hickory Hill Florentine LaNoce	Sr4	132	Nov	818	36	4184	181
Archer, Caroline, Flying Hill Farms, Reading, Pa.							
*Flying Hill Admirable Annette	Jr4	129	Nov	1096	48	5642	243
Flying Hill Admirable Treasure	Jr3	197	Nov	702	33	5595	259
†Flying Hill Mistress Fair	Sr3	91	Nov	992	43	3201	132
Flying Hill Mistress Honoria	Sr3	146	Nov	1079	50	5558	244
Flying Hill Mystic Tamaris	Sr3	151	Nov	930	46	5477	265
†Flying Hill Royal Bloom	Sr3	256	Nov	248	14	6246	298
Flying Hill Royal Faith	Jr4	130	Nov	1295	57	5901	284
†Flying Hill Royal Prize	Jr2	301	Nov	398	23	6899	338
Archer, Mary, Flying Hill Farms, Reading, Pa.							
Flying Hill Admirable Dignity	Jr3	363	Nov	812	41	13506	617
†Flying Hill Mystic Holly	Jr3	208	Nov	760	35	6715	295
§Arnold, Stanley, Mr. & Mrs. & Sarah B., Arnold Homestead Farm, Decatur, Ind. ARHT							
Queen's Jerry of Mapledale	5	342	Oct	423	25	7943	370
Valor's F. Ann of Homestead	Jr2	365	Oct	215	13	8086	401
s. Lincoln Ridge Valor	D. Steadfast's June Fidelity						
†Valor's J. Corrine of Homestead	Jr2	72	Oct	776	35	1957	83
s. Lincoln Ridge Valor	D. Steadfast's D. Joy						
Ashbrook, Vernon, City Park Guernsey Dairy, Pueblo, Colo.							
Commander's Jean	Sr3	338	Oct	818	45	11551	513
Interlochs Chimpa	Sr4	315	Oct	590	27	9269	417
*Interlochs Festa 2d	9	55	Oct	1487	77	2768	132
s. Sweetness's Absolute of Mound City	D. Interlochs Festa						
Interlochs Laddie's Clo	5	355	Oct	717	46	10366	528
Interlochs Lady Festoon	Sr2	296	Oct	524	28	8219	373
Interlochs Lady Feva	Jr3	312	Oct	748	47	9645	498
Interlochs Princess Dana	7	365	Oct	140	7	10774	553
s. Interlochs Etna's Prince 2d	D. Interlochs Mat's Lass						
Interlochs Pry	5	365	Oct	405	20	9835	449
s. Interlochs Famous	D. Interlochs Peggie's Prue						
Interlochs Rettie	6	365	Oct	77	5	10109	551
s. Interlochs Festa's Absolute	D. Interlochs Ramona						
Interlochs Roman's Rose	5	79	Oct	1088	54	2887	129
s. Interlochs Roman	D. Pioneer Princess Rosie						
Interlochs Roman's Rosetta	Jr4	78	Oct	1256	57	3394	137
s. Interlochs Roman	D. Pioneer Princess Rosie						
§Auchincloss, Hugh D., Hammersmith Farm, Newport, R. I. ARHT							
*†Quaker Hill Lena	5	216	Nov	1044	54	9229	457
†Quaker Hill Viola	8	190	Nov	1227	57	8860	443
§Bachtel, David H., East-Vu Farm, Massillon, Ohio. ARHT							
*†Betsy May of Bright Star	Sr3	288	Oct	302	19	7437	352
†East Vu Fisher's Ruth	Jr2	305	Aug	155	11	7460	388
s. McDonald Farms Fisher	D. Jobetty's Ruthanna						
†East Vu Fisher's Violet	Jr2	175	Aug	379	16	4395	210
*East Vu Governor's Blossom	Sr4	365	Sept	211	10	10893	518
s. Governor of Grassy Grove	D. Welcome-In Violet						
*†East Vu Star	Jr4	181	Oct	942	44	7374	349
§Bachtel, T. H., East-Vu Farm, Massillon, Ohio. ARHT							
†East Vu Fairy Queen	Jr3	160	Oct	634	34	4477	231
†East Vu Fancy	Sr3	42	Oct	1179	50	1618	73
s. McDonald Farms Fisher	D. Jobetty's Sue						
†East Vu Flirtation	Jr4	207	Oct	664	32	5620	259
§Baker, Ray G., Sunny Meadow Farms, Huntington, Ind. ARHT							
†Josie's A. C. Prince's Julia	5	254	Nov	503	30	7102	370
§Ball, Walter H., Sunny Meadow Farms, Huntington, Ind. ARHT							
†Babette's Beauty	9	162	Oct	572	32	4375	191
†Bonnie's Queene Ultra	9	154	Oct	801	34	5160	220
†Camilla of Busy Biddy Farms	7	115	Oct	1029	46	4855	212
†Circle Drive's G. P. Babs	Jr4	149	Oct	729	26	4556	180
†Florence of Busy Biddy Farms	5	238	Oct	280	17	5383	281
†Golden Grange Ona	6	141	Oct	652	34	4446	191
*†Holdridge Steadfast's Queen	5	99	Oct	668	36	2504	114
†Kara of Sunny Meadows	5	277	Oct	413	29	8426	355
†Marcander's Beauty's Babette	7	114	Oct	715	33	3467	150
†Natural Grove's Ann's Daisy	Jr4	165	Oct	873	45	7110	290
†Queenie of Busy Biddy Farms	Jr4	149	Oct	726	32	5058	226
†Quinella of Busy Biddy Farms	6	175	Oct	691	36	5471	286
†River View Rosemary	Sr3	305	Oct	331	17	9178	414
s. Golden Arrow Proud King	D. River View Dorcas						
†Sunny Meadows Biddy	Jr2	153	Oct	549	26	3467	157
†Sunny Meadows Catherine	Sr2	140	Oct	594	28	4490	182
†Sunny Meadows Clarinda	Jr2	157	Oct	787	35	5444	238
†Sunny Meadows Daffodil	Sr2	157	Oct	691	32	5039	211
†Sunny Meadows Fairy Pride	Jr3	77	Oct	864	33	2455	73
s. Lochmead Rex King	D. Holdridge Fairy Pride						
†Sunny Meadow Farms Dorothy	Sr3	103	Oct	681	37	2809	136
†Sunny Meadows Georgia May	Jr4	186	Oct	513	30	5729	283
†Sunny Meadows Gloriana	Sr2	224	Oct	698	34	6235	284
†Sunny Meadows Leona	Jr2	192	Oct	549	26	4934	206
†Sunny Meadows Lulu Belle	Jr4	281	Oct	306	18	7733	453

†Sunny Meadows Lura Belle Jr2 179 Oct 592 40 5054 295
†Sunny Meadows Patience Jr3 142 Oct 648 31 4067 186
†Sunny Meadows Pauline 5 87 Oct 862 34 2822 116
S. Orchard Lawn's Marcander D. Babette's Beauty
†Sunny Meadows Polly's Pal Jr3 141 Oct 828 35 5417 226
†Sunny Meadows Prudence Jr3 214 Oct 319 15 4412 193
†Sunny Meadows Queen Bess 5 219 Oct 270 10 5460 230
†Sunny Meadows Queen Lady 5 218 Oct 709 36 7072 347
†Sunny Meadows Warrior's Gloria Sr2 224 Oct 593 27 5675 267

§Ballantine, S. Harvey, Chester Springs, Pa. ARHT

†Stonebrook Angelus Jr3 305 Sept 330 16 8395 362
S. Fairlawn Peerless Dansy D. Major's Diana Slogan
†Stonebrook Fern Sr3 188 Oct 647 37 4789 240
†Stonebrook Freda Jr3 166 Oct 648 35 4516 206
†Stonebrook Heloise Sr2 197 Oct 624 36 4748 240
†Stonebrook Kathleen 5 259 Oct 258 18 6410 326
S. Fairlawn Czar D. Stonebrook Ruby
†Stonebrook Loyalty Sr3 186 Oct 527 34 4351 236
†Stonebrook Lucinda Jr3 105 Oct 629 35 2573 134
†Stonebrook Poppy Jr4 206 Oct 637 32 5001 234
†Willowa Supreme's Favorite Jr4 245 Oct 552 30 6370 320

Barclay, Hugh, Douglaston Manor Farm, Pulaski, N. Y.

Douglaston Baroness Anne Jr2 101 Oct 1191 51 3947 164
S. Douglaston Crown Prince D. Douglaston Princess Anne
*Douglaston Baroness Ashtown Jr3 296 Oct 876 51 10114 562
*Douglaston Baroness Camrose 5 297 Oct 1319 74 14528 735
Douglaston Baroness Jewel Jr2 365 Oct 588 37 9204 515
S. Douglaston Crown Prince D. Douglaston Princess Julia
Douglaston Baroness Kilmaine Jr4 145 Oct 1106 64 5148 278
S. Douglaston Crown Prince D. Douglaston Princess Agnes
*Douglaston Baroness Kisle 6 190 Oct 1134 65 8378 441
Douglaston Clifford's Angeline Jr2 253 Oct 832 47 7211 384
Douglaston Clifford's Lotus Jr2 181 Oct 890 47 5804 286
Douglaston Clifford's Rena Jr2 190 Oct 732 41 4986 259
Douglaston Clifford's Swansea Jr2 180 Oct 1008 52 5996 284
*Douglaston King's Isabella 7 138 Oct 1565 75 7782 354
S. Douglaston Coronation King 2d D. Douglaston Isabella Angouleme
*Douglaston Maharanee Bikner Sr4 277 Oct 1030 57 10303 508
*Douglaston Queen Judith 6 138 Oct 1236 66 6213 300
S. Douglaston Coronation King 2d D. Glengeran's Keepsake
Pine Manor King's Sunrise Jr2 262 Oct 904 54 8867 462

Basse, William H., "Guernsey Grove," Waukesha, Wis. ARHT

Greenfield Noble Roxy Jr2 225 Oct 731 36 7039 322
Greenfield Noble's Corance Jr2 214 Oct 760 45 6561 347
Guernsey Grove Consul's Elanor Jr2 75 Oct 679 32 1749 79
S. Kitchener Consul D. Guernsey Grove Esther
*Guernsey Grove Eva Jr3 222 Oct 731 40 7460 365
*†Guernsey Grove Mirth 14 172 Oct 886 43 6156 292
*†Guernsey Grove Nina 7 305 Oct 609 34 11093 547
S. Guernsey Grove Butterboy D. Hi-Land's Queen
*†Guernsey Grove Ninette Sr4 141 Oct 811 45 4776 220
Guernsey Grove Norma Jr2 252 Oct 567 33 6464 318
*Guernsey Grove Snooks 7 365 Oct 279 19 11912 733
S. Guernsey Grove Cavalier D. Guernsey Grove Hazel
Shady Gulch Alice 14 365 Sept 299 14 10271 505
S. Warbucks of Utility D. Pearl's Beauty of Shady Gulch 2d

Baur, Philip J., Witchwood Farm, Spring House, Pa.

*Antietam Carolina 2d 5 336 Nov 915 46 14659 603
*Antietam Janice Sr4 185 Nov 1732 75 11266 465
Harmony Hollow Hannah Jr2 310 Nov 907 50 10776 509
Harmony Hollow Reply Sr3 365 Nov 709 40 14288 685
S. Langwater Helios D. Beechwood Request
*McDonald Farms Elsie 6 365 Nov 1015 60 15080 822
S. Foremost Prediction D. Rockingham Princess Lassie
Midnight Rainbow Jr2 203 Nov 771 43 6483 308
Midnight's Danice Jr2 233 Nov 845 49 8117 387
Vagabond's Princess Valencia Jr2 110 Nov 1146 49 4573 195
*Witchwood Artless 5 365 Nov 563 30 13762 685
S. Langwater Ambassador D. Homestead Reveller's Lovelorn

§Beard, Richard, Beard Dairy Farm, Georgetown, Ill.

†Alert's Cotton Queen 5 91 Nov 421 21 2276 114
†Edna of Bon-Air Jr4 136 Nov 803 41 5302 234
†Reddy of Bon-Air Sr2 140 Nov 656 31 3988 181
†Reedy of Bon-Air Sr2 91 Nov 894 42 3195 156
†Sapphire Girl of Bon-Air Sr2 140 Nov 905 41 4958 219
†Wood Lawn B. Dairymaid 6 136 Nov 763 40 4608 236

§Beauchamp, Charles B., Hagerstown, Md. ARHT

†Charm's Vagabond's Honoria Jr2 255 Oct 617 35 7159 340

Beaulier, Adolphe E., Beauhaven Guernsey Farms, Skowhegan, Maine.

*Golden Sunset's Dream Girl 4 92 Oct 1142 57 3795 181

Beaulier, Omer, Beauhaven Guernsey Farms, Skowhegan, Maine.

Beauhaven's Fair Priscilla Sr4 214 Oct 926 52 7819 397
*Beauhaven's Golden 5 118 Oct 1205 66 5022 241
Dolina of River View Sr2 365 Aug 311 18 8611 414
S. Countryman's Foremost D. Queen Ann of River View
River View Farm Sunola Jr4 242 Oct 867 49 7875 380

Bedford, F. T., Nyala Farms, Greens Farms, Conn. ARHT

Fairlawn Actor's Indigo Jr2 195 Nov 900 45 7553 321
Nyala's Acme Blossom Sr2 229 Nov 975 50 8246 402
*†Nyala's Frisky Sr3 305 Nov 143 6 964 452
S. Mt. Ararat's Jubelo D. Afton's Anita
¶Nyala's Independent Spitfire Sr2 305 Nov 293 14 15853 695
S. Mt. Ararat's Jubelo D. Guernsey Good Will
Nyala's Supreme Clover Jr2 67 Nov 1093 57 2502 127
S. Pine Manor Crown Supreme D. Liseter Merry Clover
Nyala Supreme Favorite Jr2 73 Nov 798 45 2140 110
*¶Riegeldale King's Delphine Sr4 300 Nov 786 41 14079 697

Beebe, Charles Philip, Eastleigh Farms, Framingham Center, Mass.

¶Eastleigh Clarissa Sr2 89 Nov 1364 60 4061 162
†Eastleigh Duenna Jr2 303 Nov 604 33 7355 373
¶Eastleigh Eileen Sr3 58 Nov 1536 73 2611 133
S. Eastleigh MacKinley D. Eastleigh Elberta
¶Eastleigh Frances Jr2 95 Nov 962 48 3368 147
¶Eastleigh Hope Jr2 96 Nov 1011 46 3467 142
¶Eastleigh Lola Sr2 108 Nov 1057 44 3950 160
†Eastleigh Rosalie Sr4 254 Nov 774 44 8923 448
†Eastleigh Wendy Jr2 305 Nov 86 4 8554 418
S. Eastleigh Africander D. Eastleigh Wren

§Beghtel, Flossie M., Rosedale Guernsey Dairy, Indianapolis, Ind.

*Adaline's Anetta of Rosedale 5 286 Sept 125 6 7183 319
S. Carrel's Romulus of Rosedale D. Aurora's Adeline of Rosedale
*Aurora's Agnes of Rosedale 6 218 Oct 17 5549 243
S. Carrel's Romulus of Rosedale D. Aurora of Rosedale
*Aurora's Angeline of Rosedale 7 162 Oct 618 27 4721 199
*Barbara or Rosedale 5 243 Oct 374 19 5227 233
*Cherry of Rosedale 6 295 Oct 191 12 7068 364
S. Raider's Gay Chene of Rosedale D. Ethel's Nancy of Rosedale
June of Rosedale 5 175 Oct 683 35 5480 253
*King's Phylis of Rosedale Jr3 210 Oct 569 28 5632 283
*Pansy of Rosedale Jr4 253 Oct 416 19 6361 285
*Patience of Rosedale Jr3 231 Oct 527 28 5636 277
*Portia of Rosedale 5 243 Oct 520 28 6585 331
*Sarah of Rosedale 5 231 Oct 689 35 6921 317
*Victoria's Nora of Rosedale 6 260 Oct 569 28 7156 315
Victory Bell of Rosedale Jr4 296 Aug 56 3 6623 305
S. Raider's Gay Chene of Rosedale D. Ethel's Victoria of Rosedale

§Bell, Samuel H., "Rockwood," Dublin, Va. ARHT

†Courtland's Daylight's Hope Jr2 167 Oct 488 26 3945 177
†Pine Grove S. F. H. Spring 5 271 Oct 565 29 8490 383
†Rockwood August Rose Sr2 160 Oct 661 33 4989 235
†Rockwood Bo Peep Sr2 305 Oct 40 1 8146 396
S. Mobjack Archer D. Rockwood Pink Bo
†Rockwood Brightness 6 72 Oct 1071 17 2909 118
S. Mobjack Dixie Millionaire D. Willowbrook Glen Starbright
†Rockwood B.'s Betty Sr2 305 Sept 138 6 7126 342
S. Dream's Maxim B. D. Rockwood Betty
†Rockwood Countess Jr2 305 Oct 53 2 6556 312
S. Riegeldale Emory's Foremost D. Riegeldale Viscount's Claire
†Rockwood Dixie Mary 6 213 Oct 548 28 7115 332
†Sherwood Forest Queen Julia 5 166 Oct 783 36 6229 301
†Whippernock's Lady Maude Sr3 92 Oct 675 31 2523 112
S. Bayville Hermes Beau D. Whippernock's Darlene

Belt, O. C., Graceland Guernsey Farms, Pickerington, Ohio.

Graceland Beauty Rose Jr4 192 Oct 540 26 5297 239
Graceland Bomber's Priclla Jr2 281 Nov 909 42 9837 452
Graceland Butterfly Jr4 172 Nov 1052 43 7121 296
Graceland Concentrate Rosalie Jr2 153 Nov 865 45 4855 236
Graceland Crecent Jr2 343 Nov 611 36 10491 486
Graceland Glenna Sr2 222 Nov 641 36 7657 374
Graceland Hope Jr3 193 Nov 1014 51 7377 334
Graceland Janet Jr3 76 Nov 1130 43 2933 119
S. Langwater Chum D. Willow Brook's Jean Ann
*Graceland Lady Belle Jr3 248 Nov 746 32 9130 408
Graceland Lucy's Lassie Sr2 222 Nov 845 44 7697 366
Graceland Mayflower Jr2 174 Nov 870 50 5949 280
Graceland Nona Jr2 148 Nov 978 47 5600 245
Graceland Regina Sr2 62 Nov 1178 51 2420 114
S. Foremost Concentrate D. Maradea of Graceland
Graceland Ruth Anna Jr3 167 Nov 851 39 6606 324
*Meadow Lodge Queen Glow Sr3 237 Nov 765 43 7741 415
Welcome In Bertie Sr3 106 Nov 951 34 3823 146
S. Langwater Veteran D. Willow Brook's Beatrice

Belt, O. C., Graceland Guernsey Farms, Pickerington, Ohio & Kuhn, Charles W., Tumaples Farm, Basil, Ohio.

Linwood's Gene Sr4 262 Nov 803 40 9046 461

§Bennet, Paul H., Ben-Bow, Quitman, Ga. ARHT

†Ben-Bow C. Aloma Jr3 256 Oct 758 40 7603 334
*†Ben-Bow C. Belinda 6 136 Oct 771 43 4813 290
†Ben-Bow C. Judith Jr4 123 Oct 616 34 2939 130
†Ben-Bow C. Judy Jr4 230 Oct 830 43 7501 365
†Ben-Bow C. Lea Jr4 61 Oct 818 41 1694 75
S. Holly Farm Caesar D. Ben-Bow Lil
†Ben-Bow C. Linda Sr4 165 Oct 750 41 4776 214
†Ben-Bow NC. Alta Sr3 47 Oct 876 48 1376 69
S. Riegeldale King Ned D. Ben-Bow C. Cleo
†Ben-Bow NC. Charm Jr4 209 Oct 829 42 6821 316
†Ben-Bow NCC. Tulip Jr4 138 Oct 810 41 3894 184
*†Ben-Bow NC. Darling 6 132 Oct 958 49 4780 209
†Ben-Bow NC. Gypsie 5 87 Oct 1065 49 3261 140
S. Riegeldale King Ned D. Ben-Bow C. Janet
†Ben-Bow NC. Jane 5 236 Oct 631 37 7313 360
†Ben-Bow NC. Rachel Jr4 247 Oct 743 42 7375 386
†Ben-Bow NC. Vera 5 138 Oct 854 46 4873 237
†Riegeldale Mck. Blenda 6 305 Sept 216 11 7871 410
S. Green Meads Coronation King D. Fancy's Fair Lady of Erinvine

Benson, Helen R., Coventry Farm, Princeton, N. J.

*Coventry Anagram's Comely Jr4 365 Nov 25 1 14215 687
S. Hilltop Butterfat Anagrma D. Coventry Princess Comely
Coevntry Anna May Jr3 180 Nov 896 44 6396 281
Coventry Butterfat Faline Sr3 308 Nov 911 47 12069 575
*Coventry Butterfat Joan Jr4 186 Nov 1198 54 8423 342
Coventry Maxiene Jr2 361 Nov 815 47 12126 668

§Bentley, O. R. & Son, Suneslope, Ames, Iowa. ARHT

*Brezzy of Suneslope 10 259 Nov 893 45 9520 446
*†Honegger's Duchess of Babe 5 237 Nov 469 23 6774 331
*Quince of Suneslope 7 186 Nov 745 30 6363 263
†Suneslope's A. P. Betty Jr2 62 Nov 1032 40 2072 89
S. Alert Prince of Rose Hill D. Beulah of Suneslope
†Suneslope's A. P. Elizabeth Jr2 56 Nov 1108 48 1953 84
S. Alert Prince of Rose Hill D. Eliza of Suneslope
†Suneslope's A. P. Evelin Jr2 83 Nov 837 37 2130 91
S. Alert Prince of Rose Hill D. Linwood's Golden Eva
*†Suneslope's Sally Sr2 100 Nov 863 39 3400 142
S. Highcroft Premier Bell Buoy D. Highland Place Sapphire

§Berryland Fruit & Dairy Farms, Limited, Haney, British Columbia, Canada.

†Nepolita's Memory Jr4 305 Oct 46 2 11396 581
S. Berryland's Foremost King D. Foremost Nepolita

Bieber, Edna May, Thornbeck Farm, Norristown, Pa. ARHT

McDonald Farms Icy Foam Jr2 281 Nov 937 47 10124 455
†Poin-ta-Vue Golden Gleaner Jr2 61 Nov 898 37 1733 63
S. McDonald Farms Gleaner D. Fairview Golden Gem

Biever, W. J. & Son, Biever Farms, Adamsdale, Pa. ARHT

Alpha Alert Charmaine	Jr2	71	Nov	868	39	2175	99
Alpha Alert Diana	Jr2	71	Nov	825	41	1860	97
Alpha Alert Louise	Jr2	100	Nov	925	40	2966	142
*Alpha Alert Polly	Jr3	153	Nov	842	43	5081	250
Alpha Alert Zorina	Jr2	61	Nov	923	43	1829	83
s. Riveredge Alert's Primate	D. Dreibelbis' Noble Buttermaid						
Alpha Juliet	Jr2	363	Nov	542	30	8909	467
*Coldspring's Romulus Faithful	Jr4	365	Nov	209	12	12338	641
s. Langwater Romulus	D. Coldspring's Faithful						
Fairlawn Peerless Hertha	Sr3	59	Nov	1389	73	2491	142
s. Green Meadow Peerless	D. Knollwood Zea						

Bingham, Leland C., Edinham Farm, Ravenna, Ohio. ARHT

Edinham Princess Shirley	Sr2	104	Oct	1038	46	3673	152
Kenmar Hills Dame	Jr3	94	Oct	1307	64	4253	180
Reynolds' Coronation Victory	Jr2	149	Oct	894	45	4762	199
Reynold's Prosperity	6	78	Oct	1325	57	3466	139
s. Gayhead's Lord Jim	D. Rainbow Nancy						
*Shona Gaygirl	10	128	Oct	1269	63	6296	275

§Blahnik, George F., Carnival Guernsey Farm, Algoma, Wis. ARHT

†Carnival Guernsey Farm Dora	Jr2	177	Sept	549	26	3914	168
†Carnival Guernsey Farm's Norma	Sr3	180	Sept	675	34	5514	222
†Nell's Trixie of Carnival	6	84	May	996	36	2731	105

Blahnik, George F., Mrs., Carnival Guernsey Farm, Algoma, Wis. ARHT

†Adeline's Brenda of Carnival	6	101	Sept	977	41	3807	136

§Blahnik, Stanley F., Carnival Guernsey Farm, Algoma, Wis. ARHT

†Guernsey Hill Kathleen	Sr3	216	Sept	342	20	4178	207
†Valiant's Ronney's Rosalie	5	204	Sept	562	31	5842	294

§Blahnik, Teddy G., Carnival Guernsey Farm, Algoma, Wis. ARHT

†Carnival Guernsey Farm Delia	Jr2	216	Sept	528	28	4306	195

§Blaine, W. E. & Freshwater, James K., Lee-Mar Farm, Columbus, Ohio. ARHT

†Fairlawn Peerless Gaiety	Jr3	305	Nov	169	10	6110	277
s. Green Meadow Peerless	D. Valleywood Prima Donna						
†Kenmar Hills Countess Sunshine	Sr2	172	Nov	570	28	4788	231
†Kenmar Hills Gwynne	Jr2	291	Nov	417	25	7995	340
†Kenmar Hills Lady Japonica	Sr2	263	Nov	485	22	7314	298
Kenmar Hills Lady Jewel	Jr2	263	Nov	557	29	7225	362
†Kenmar Hills Princess June Rose	Sr3	305	Nov	155	10	7625	371
s. Fra-Mar Peter Pan	D. Campus June Rose						
†Lynworth Gem	Sr2	107	Nov	510	26	2563	132
*†McDonald Farms Flora	5	294	Nov	313	18	7687	367
*†McDonald Farms Gracia	5	56	Nov	796	35	1595	72
s. McDonald Farms Conqueror	D. McDonald Farms Beulah						
†McDonald Farms Hesta	Sr3	243	Nov	545	25	6712	273
†Ringold Primrose	Sr3	181	Nov	524	29	5191	236
*†Romeo's Prediction Delovely	Sr4	225	Nov	391	21	6423	299
†Sugar Grove's Bertha	7	293	Nov	428	23	7214	330

§Blair, John D., Blair's Rest Farm, Richmond, Va.

*†Benton's Melissa	Jr4	301	Sept	324	20	8898	411
*†Blair's Rest Cavalier's Helen	5	262	Oct	614	34	8114	404
*†Blair's Rest Maxim Polly	Jr4	244	Oct	816	42	9694	457
Blair's Rest Supreme Cordellia	Jr2	330	Oct	456	23	9065	395
*†Croasdaile's Maxim's Priscilla	6	264	Oct	629	34	8148	392
†Hominy Hill Emory's Lady	Jr2	305	Oct	273	16	7043	372
s. Riegeldale Melba's Emory	D. Riegeldale King's Maxim Lady						
Hominy Hill Rosalie	Jr2	360	Oct	462	22	8526	373
†Inverness Bee	5	245	Oct	569	31	7608	366
Midview Charmer's Winnie	Jr2	341	Oct	158	9	7627	333
s. Langwater Charmer	D. Cabin Hill Warfield						
†Riegeldale Emory's Charlene	Jr3	100	Oct	787	44	2981	141
†Rosewald Bella's Cinderella	Jr2	305	Sept	86	3	9368	386
s. Langwater Darius	D. Broadland Bella						

§Blanton, R. L., Fairview Farm, Ballsville, Va. ARHT

†Blanton Farm's Rachel	Sr3	90	Oct	833	37	2754	118
s. Fox Dean's Blanton	D. Ella Jane of Fairview Farm						
†Fairview's Annielee	Jr2	83	Oct	826	35	2460	100
s. Fox Dean's Blanton	D. Louetta of Fairview Farm						
†Fairview's Lady Corine	Sr2	85	Oct	878	38	2555	102
s. Fox Dean's Blanton	D. Blanton's Nat's Cora Lee						
†Lackawanna's Glory Girl	Jr4	80	Oct	878	30	2425	87
s. Fox Dean's Blanton	D. Lackawanna Mountain Trailing Arbutus						

§Bodden, C. L., Bodden's Dairy Farm, Dinsmore, Fla. ARHT

†Bodden's Sequel Alice	Jr2	96	Apr	791	41	2327	126
s. Riegeldale Maxim Sensation	D. Sequel's Azalea of Tanglewood						

§Bodine, Helen K., Greenbank Farm, Newtown Square, Pa. ARHT

Brookmead's Sharlotta	Sr3	148	Nov	927	41	4451	198
†Charzoe Priscilla	Jr2	55	Nov	952	50	1736	99
s. Broadwater La Boheme	D. Princess Elizabeth of Charzoe						
†Liseter Hardwick's Jewel	5	61	Nov	1062	43	2309	102
s. Hardwick's Steadfast	D. Liseter Bel Sun Gem						

§Boehlke, Wilbur F., Gem-View Guernsey Farm, Filer, Idaho. ARHT

*†Gem-View Levity	Jr3	287	Oct	743	31	10317	418
*†Gem-View Ruby Lou	Jr3	238	Aug	880	39	8226	370
†Gen-Nez-Ida Mary	Sr3	305	Sept	266	13	10275	413
s. Phyllad	D. Marymoor Bud's Approach						
*†Old Homestead's Joy's Twinkel	7	271	Aug	886	33	11248	451

Bolton, Charles B., Franchester Farms, Lyndhurst, Ohio. ARHT

Bethany Star Dahlia	Jr2	355	Nov	830	51	11524	632
*Charlescote Wendy	6	320	Nov	878	42	12038	543
Dunroming Wistar's Marigot	Jr2	204	Nov	923	51	6880	352
Franchester Free Lady	Jr2	72	Nov	1003	38	2406	90
s. Langwater Freeman	D. Franchester Novel Girl						
Franchester Free Laughter	Sr3	365	Nov	246	11	18271	803
s. Langwater Freeman	D. Charlescote Plum						
Franchester Handy Melba	Jr2	181	Nov	848	46	6032	317
Franchester Handy Pearle	Jr2	166	Nov	969	47	5653	253
*Franchester Moonbeam Anna	Sr4	101	Nov	1610	69	5691	256
*Franchester Novel Girl	5	208	Nov	1079	54	8702	410
Franchester Saint Clarinda	Sr3	324	Nov	1057	57	12872	637
*Franchester Super Witch	5	103	Nov	1563	69	5514	225
*Franchester Winifred	5	339	Nov	625	35	12333	607
*Marimack's May Gem	Jr4	327	Nov	1076	48	17271	721
*Riegeldale Emory's Itchen	Sr4	315	Nov	931	61	13502	763
*Secret's Radiance	Jr4	304	Nov	968	56	12670	655
Shamrock Free Generous	Sr2	320	Nov	734	41	9980	512
*Spencer Farm August Surprise	8	272	Nov	1197	55	13533	567
*Spencer Farm Royal Augusta	6	197	Nov	917	40	8022	344

Bricker, E. M., Mrs., Eth-Mead Guernsey Farms, Northville, Mich. ARHT

†Eth-Mead Coronation Patricia	Sr2	225	Nov	687	41	6792	344
†Eth-Mead Dolly Bloom	Sr2	298	Nov	580	31	8134	391
*Eth-Mead FR. Prudence	Sr3	338	Nov	828	51	13396	649
†Eth-Mead G. Priscilla	Sr2	229	Nov	553	27	5036	232
Eth-Mead Merry Dora	Sr2	348	Nov	603	39	9762	515
†Eth-Mead O. Cassandra	Sr2	165	Nov	784	46	5201	262
†Eth-Mead O. Goldy	Jr3	206	Nov	513	34	4607	251
†Eth-Mead O. Gypsy	Sr2	213	Nov	604	38	5523	297
†Eth-Mead P. Blanche	Sr2	275	Nov	486	27	6039	284
†Eth-Mead P. Caprice	Jr2	249	Nov	387	21	5466	264
†Eth-Mead P. Cassie	Jr2	72	Nov	1168	48	2748	100
s. Eth-Mead P. Coronation Prince	D. Eth-Mead Cadence						
†Eth-Mead P. Coronation Glory	Sr2	234	Nov	615	34	5742	294
†Eth-Mead P. Dora	Jr2	292	Nov	596	34	7477	324
¶Eth-Mead P. Lustre	Jr2	62	Nov	1378	66	2564	130
s. Eth-Mead P. Coronation Prince	D. Eth-Mead F. R. Lustrous						
†Eth-Mead P. Patricia	Jr2	75	Nov	782	37	2199	93
s. Eth-Mead P. Coronation Prince	D. Raemelton Golden Patricia						
†Eth-Mead Priss	Jr3	225	Nov	562	35	5049	270

§Brinkman, Ruth F., Echo Farm, Huntington, N. Y. ARHT

†Ridgeleigh's Countess Rita	Sr3	69	Oct	875	51	2402	129
s. Caumsett Royal Count	D. Gipsy Rita of Homestead Farm						
†Robin Run Cynthia Lotta	Jr3	162	Oct	898	52	6738	353
†Rose-Ann Butterfat's Golden	Jr2	142	Oct	743	37	5375	222

§Brinser, Ayers, Linwald Farm, Petersham, Mass. ARHT

†Linwald Butterfat Juniata	Jr3	262	Nov	611	35	7727	380
†Linwald Butterfat Vistula	Jr3	97	Nov	742	35	2881	131
†Wolfpen Coral	12	188	Nov	402	18	4523	185

§Brinser, Ayers & Joan Waldo, Linwald Farm, Petersham, Mass. ARHT

*†Forge Hill Omega's Omega	Sr4	241	Nov	111	6	4585	239
s. Bell Buoy's Omega	D. Forge Hill Rosalie						
†Linwald Butterfat Dnieper	Jr2	262	Nov	362	24	5462	286
†Linwald Butterfat Dniester	Jr2	260	Nov	481	29	6119	312
†Linwald Butterfat Swatara	Sr2	147	Nov	544	30	3158	152
*†Trigables Rhoda	10	163	Nov	403	26	3491	192
*†Two Cedars Evelyn	11	245	Nov	572	33	7598	377

Brookhart, E. J., Ancestral Acres Stock Farm, Celina, Ohio. ARHT

¶Ancestral Acres Celeste	Sr3	107	Nov	753	47	3398	180
¶Ancestral Acres Esther	Jr2	305	Nov	676	27	9452	357
s. Langwater Esquire	D. Eth-Mead Queen of The East						
¶Ancestral Acres Kate	Jr2	190	Nov	772	29	5566	224
¶Ancestral Acres Louella	Jr3	139	Nov	875	46	4842	227
¶Ancestral Acres Mary Bess	Jr2	186	Nov	652	33	4866	227
†Ancestral Acres Ruby's Golden	Sr2	81	Nov	1012	60	2880	153
*Ancestral Acres Sadie	Sr4	264	Nov	577	28	10681	495
¶Ancestral Acres Sophia	Jr2	305	Nov	357	20	8459	371
s. Eth-Mead Cathrine's Ajax	D. Sarah or Ancestral Acres						
*¶Ethel of Ancestral Acres	7	135	Nov	919	40	4401	205
*¶Fawn of Ancestral Acres	7	84	Nov	1398	62	3950	177
*¶Marietta le Rose	Sr4	286	Nov	372	16	8284	371
*Meadow Lodge Blossom Time	Sr4	250	Nov	819	52	10268	469
¶Nonette of Penn Villa	6	146	Nov	965	53	5388	271
Ringgold Dotty	Jr2	333	Oct	894	43	13230	613
*¶Ringold Annabelle	5	156	Nov	683	37	7032	321
¶Rock Creek Rosebud	Sr3	165	Nov	922	58	5994	327

Brown, A. L., Clear Springs Farm, Concord, N. C.

Clear Springs' Bright May	Jr2	365	Nov	572	34	10395	560
s. Bournedale Bright Star	D. Quail Roost May Princess						
*Clear Springs' Elizabeth	6	351	Nov	969	60	14223	762
*Clear Springs' Fred's Girl	5	142	Nov	1013	51	5471	262
*Clear Springs' G. Fanchette	5	326	Nov	741	52	10646	570
¶Clear Springs' Gold Felicia	Sr3	149	Nov	958	47	5396	248
*Clear Springs' Gold Harriet	Sr3	365	Nov	695	39	12540	616
s. Clear Springs' Holli-Gold	D. Clear Springs' Fred's Elite						
Clear Springs' Gold Lass	Jr3	75	Nov	1016	53	2750	139
s. Clear Springs' Holli-Gold	D. Appin's Lassie						
*Clear Springs' Gracious	6	169	Nov	825	53	5881	284
Clear Springs' Maxim A. Gee	Jr4	334	Nov	686	41	11001	566
*Clear Springs' Maxim A. Hilda	Sr3	151	Nov	879	48	5254	254
Clear Springs' Maxim A. Jennie	Jr3	334	Nov	691	42	10381	514
*Clear Springs' Maxim F. Gladys	Sr4	344	Nov	887	58	12656	709
Clear Springs' Maxim F. Ina	Jr2	243	Nov	733	43	7261	373
Clear Springs' Maxim F. Julia	Jr2	136	Nov	657	39	3550	186
Clear Springs' Max's Flower	Sr2	316	Nov	790	46	10190	517
Clear Spring's M. K.'s Hazel	Jr3	169	Nov	545	32	4336	220
Clear Springs' Princess Annett	Jr2	166	Nov	726	40	4863	237
*Clear Springs Princess Fern	6	166	Nov	644	41	4544	271
Clear Springs' Princess Gwen	Sr4	344	Nov	525	34	8879	500
Clear Springs' Princess Pam	Jr2	236	Nov	604	38	5946	328
*Clear Springs' Princess Rose	5	86	Nov	1418	64	4098	183
s. Quail Roost Maxim's Prince	D. Quail Roost Maxim's Primrose						
Dinsmore Maxmost Alice	5	343	Nov	705	45	10744	560
*Fairlawn Peerless Dinah	6	205	Nov	918	41	8118	326
Foremost Acme's Rhona	Jr2	221	Nov	726	35	6527	282
Grassy Grove Yeoman's Nora	Sr2	113	Nov	841	45	3505	166
McDonald Farms Ioma	Jr2	365	Nov	499	31	10270	520
s. McDonald Farms Prediction	D. Klondike Mary						
*Violet's Hope Queen	Jr3	148	Nov	767	50	5187	263
*Zimalcrest Romona	5	365	Nov	651	40	12087	563
s. Quail Roost Maxim's Design	D. Zimalcrest Rhodora						

Brown Ranch, Capitola, Calif.

Santa Cruz Holliston Florette	Sr3	56	Sept	1219	58	2364	113
s. Holliston Royal of Rockingham	D. Santa Cruz Boy's Fancy						
*Santa Cruz Holliston Rosella	6	347	Oct	304	15	12424	518
Santa Cruz Holliston Susie	7	90	Oct	1483	53	4534	177
s. Holliston Royal of Rockingham	D. Santa Cruz Holliston Susana						
Santa Cruz Holliston Violacea	5	153	Oct	1396	47	7700	311
Santa Cruz Holliston Winnie	Sr4	92	Oct	993	36	3426	128
Santa Cruz King's Freida	Jr3	126	Oct	1320	56	5257	238
Santa Cruz King's Susanna	Jr3	365	Oct	487	28	10146	518
s. Rockingham Western King	D. Sarah of Santa Cruz						

§Bryan, Amos, Meadow Spring Farm, Perkasie, Pa. ARHT

*†Meadow Spring Generous	Jr4	199	Nov	836	41	7255	342
*†Meadow Spring Jeanine 2d	Sr3	75	Nov	806	43	2159	106
S. Rockingham Chattel	D. Meadow Spring Jeanine						

§Bryan, Paul S., Whitebry Farm, Perkasie, Pa. ARHT

Meadow Spring Starlight Maxine	Jr3	45	Nov	1270	57	1830	79
S. Rockingham Chattel	D. Meadow Spring Starlight 8th						

§Buckingham, S. McLean, Mount Fair Farm, Watertown, Conn. ARHT

†Mt. Fair Noble's Ann	Sr2	66	Nov	881	39	2232	115
S. Hilltop Heartsease Noble	D. Mt. Fair Annabella						

§Bureau of Dairy Industry, Columbia, S. C.

Di-Sequel Cavalier Amelia	Sr3	198	Nov	808	32	5851	244
Sequel-Count General Cav. Ame	Jr2	102	Nov	401	20	1504	76
Sequel-Count General Cav. Gay	Jr2	96	Nov	537	27	2030	104
Sequel's Cavalier Fay	Jr2	365	Nov	174	12	6595	360
S. Saugerties Royal Sequel	D. Cavalier's Raider Corinn						
*Sequel's Gencav Amelia Girl	5	365	Nov	366	22	9865	519
S. Saugerties Royal Sequel	D. General's Cavalier Amelia						
*Sequel's General Twicav Cora	5	336	Nov	501	28	10282	509
*Sequel's General Twicav Dora	5	312	Nov	526	27	9678	451
*†Sequel's Grapelawn Marzella	5	54	Nov	1265	45	2232	87
S. Saugerties Royal Sequel	D. Holliston Marzella						
Twi Sequel Gen Twicav Amy	Jr2	233	Nov	522	25	4531	218
Twi Sequel Gen Twicav Dot	Sr2	275	Nov	364	22	5950	310
Twi Sequel M. C. Raider Girl	Jr2	131	Nov	419	22	2363	123

Burlingham, Lee & Son, Sunnybrook Guernsey Farm, Dousman, Wis. ARHT

*Argevna Debutante	7	281	Dec	924	48	12015	565
Argevna Vanity	5	365	Nov	781	38	13319	613
S. Shoreland Meadow Lad	D. Argevna Confetti						
Betidy of Ellyn	9	300	Dec	1005	58	12164	662
Cedarglade's Tulip	7	332	Dec	1116	50	15796	656
Glenwood's Prim of Dairyland	Jr3	360	Dec	869	52	14784	762
Lishman's Jennie	9	282	Dec	916	51	10720	527
Spring Ridge Dart's Alice	6	232	Dec	813	38	9658	415

Burton, Oliver M., Burton Lane Farm, Lake Forest, Ill. ARHT

*†Adelmer's Alert Constance	7	304	Oct	420	24	10204	502
*Adelmer's Alert Honeysuckle	8	73	Oct	1272	57	3049	132
S. Ridglydale's Villamere Alert	D. Tianna's Honey Sweet						
*†Adelmer's Alert Honey Sweet	8	290	Oct	664	35	9186	463
*Adelmer's Sargon Erma	5	92	Oct	1482	68	4756	208
†Burton Lane Alert Felicity	Jr4	230	Oct	800	41	7117	352
†Burton Lane's Alert Honey	Sr2	305	Oct	547	33	9672	502
S. Ridglydale's Villamere Alert	D. Adelmer's Sargon Erma						
Burton Lane's Alert Honora	Jr2	365	Oct	586	31	9840	491
S. Ridglydale's Villamere Alert	D. Richmont Proserpine						
*†Burton Lane's Edith Flopsy	Sr4	254	Oct	567	31	8992	439
*Burton Lane's Edith's Flirt	Sr4	280	Oct	661	29	9862	494
*†Burton Lane's Honey Fern	Sr4	283	Oct	368	19	8218	422
*Burton Lane's Sargon Faith	Sr4	136	Oct	925	45	5042	225
*Burton Lane's Sargon Fantasia	5	123	Oct	1138	53	5367	232
†Burton Lane's Sargon Fleurette	Jr4	305	Oct	833	46	11060	516
S. Green Meads Sargon	D. Adelmer's Queen Wallie						
*†Burton Lane's Sargon Glenna	Jr4	197	Oct	985	56	8190	401
†Burton Lane's Sargon Heather	Sr2	305	Oct	23	1	9090	468
S. Green Meads Sargon	D. Tianna's June						
Burton Lane's Sargon Hera	Sr2	130	Oct	1211	52	5425	221
†Burton Lane's Sargon Hermosa	Jr2	238	Oct	710	40	6989	329
Burton Lane's Sargon Heroine	Jr2	348	Oct	700	43	9623	524
Burton Lane's Sargon Hope	Sr2	304	Oct	934	51	10599	548
Burton Lane's Sargon Innes	Jr2	119	Oct	728	38	3805	163
Burton Lane's Sargon Isabel	Sr2	98	Oct	1281	55	4125	163
Burton Lane's Supreme Iris	Jr2	81	Oct	1259	55	3208	134
S. Valor's Faithful Supreme	D. Burton Lane's Sargon Glenna						

Byers, Thad M., Byers Guernsey Farm, Columbus, Ohio.

*Gray Haven Prince's Bonnie	Jr4	280	Nov	933	39	11308	469

§Cain, John E., Company, Alfalfa Farm, Topsfield, Mass. ARHT

†Georgiana of Mountain Mowings	Jr4	60	Sept	1044	45	2115	87
S. Lincoln Loyal	D. Roughwood Belinda						
†Lincoln Charming Etta	Sr3	152	Sept	738	37	4629	212
*†Lincoln Charming Molletta	Sr4	67	Sept	940	42	2175	92
S. Majesty of Coventry	D. Lincoln Molletta						
Lincoln Charming Susie	Sr2	334	Sept	535	25	8513	360
*†Lincoln Charming Twilda	Sr4	122	Sept	794	33	3796	185
*†Lincoln Fancy	10	78	Sept	935	44	2459	109
S. Twila's Foremost of High Rock	D. Lincolnwold Nancy						
†Lincoln Polly Mona	Sr3	66	Sept	889	38	2076	78
S. Lincoln Honor	D. Lincoln Loyal Mona						
*†Lincoln St. Dimple	Sr4	305	Sept	70	3	7793	396
S. Lincoln St. Nicholas	D. Lincoln Dimple						
†Lincoln Winnie	Sr2	281	Sept	705	35	8632	381
†Steel Hill Crusader's Memoir	Sr3	305	Sept	45	2	7013	366
S. Lincoln Crusader	D. Stonelaw's Melinda						

§Cason, Lyle, Lebanon, Ind.

*†Daisy Queen's Dvina's Lady Mae	Jr4	54	Oct	1342	41	2328	82
S. Duffield Dasher's Dividend	D. Dividend's Daisy Queen's Dvina						
†Dividislandymia's Juva Marilla	6	192	Oct	690	37	5627	256

Cassatt, E. B., Est., Chesterbrook Farm, Berwyn, Pa. ARHT

†C. F.'s Cinderella	Jr2	228	Nov	470	27	4834	237
¶C. F.'s Coquette	Jr2	244	Nov	815	53	8596	462
*¶C. F.'s Lucinda	5	61	Nov	1751	67	3531	141
S. C. F.'s Lucy Farewell	D. C. F.'s Royal Punch						
†C. F.'s Maybell	Jr2	51	Nov	843	42	1436	67
S. Coldspring's Romulus Lad	D. C. F.'s Mayflower						
†C. F.'s Romulus' Lady	Sr2	157	Nov	582	34	3904	219
¶C. F.'s Romulus' Maid	Sr2	264	Nov	811	48	9313	460
†C. F.'s Virginia Lass	Jr2	228	Nov	676	37	6375	312

Caughman Brothers, Golden Glow Farm, Lexington, S. C. ARHT

Butterfat Franklin's Cherry	Jr3	226	Oct	880	39	7897	387
Gippy Golden Bertha	5	176	Oct	998	51	6900	347
Golden Glow Cavalier Bertha	Sr2	290	Oct	691	38	8677	430
Golden Glow Cavalier Dora	Jr2	203	Oct	798	43	6220	294
Golden Glow Cavalier Gail	Jr2	300	Oct	736	46	9114	460
Golden Glow Maxim Stella	Sr2	318	Oct	955	49	10626	544
Golden Glow Prince's Gift	Jr2	220	Oct	916	47	7732	335
Golden Glow Prince's Janice	Sr2	114	Oct	1031	47	3779	168
Golden Glow Prince's Melba	Jr2	323	Oct	756	41	9912	477
Maxim Beam's Sunrise	5	142	Oct	903	46	4940	226
*Stroudcrest Fascination	6	182	Oct	1163	59	8017	351
Sunshine's Maxim Roberta	5	365	Oct	79	4	9292	477
S. Clear Spring's Maxim	D. Sunshine's Rowena						

Caumsett Farm, Huntington, N. Y.

Caumsett Adele	Jr2	340	Nov	1010	63	13168	686
Caumsett Althea	Jr2	167	Nov	758	40	5234	240
Caumsett Amazon	Jr2	146	Nov	1008	54	5797	259
*Caumsett Clarissa	Sr4	78	Nov	1756	77	4649	201
Caumsett Eastern Baroness	Jr2	334	Nov	923	53	12977	604
*Caumsett Eastern Emerald	Sr4	76	Nov	1614	72	4396	186
Caumsett Eastern Lida	Jr2	209	Nov	1156	60	9064	411
Caumsett Eastern Pendant	Jr2	281	Nov	1115	52	11127	518
Caumsett Eastern Rhinestone	Jr2	165	Nov	1029	56	6507	314
*Caumsett Ida	14	283	Nov	1071	51	14803	643
Caumsett Ocean Buttercup	Jr2	365	Nov	862	48	14292	704
S. Caumsett Dynamo	D. Caumsett Country Petal						
*Caumsett Ocean Christine	5	34	Oct	1548	87	1680	95
S. Caumsett Dynamo	D. Caumsett Gay Geraldine						
Caumsett Ocean Flower	Sr3	183	Nov	794	50	6235	342
*Caumsett Ocean Glee	Sr3	205	Nov	1349	79	11797	556
Caumsett Ocean Juno	Jr2	365	Nov	117	7	14445	759
S. Caumsett Dynamo	D. Caumsett Island Psyche						
*Caumsett Ocean Leda	Sr4	79	Nov	2084	95	5415	246
Caumsett Ocean Myrtle	Jr2	246	Nov	1145	55	10660	483
*Caumsett Ocean Nanette	Jr4	120	Nov	1445	64	6385	258
Caumsett Ocean Opal	Jr2	286	Nov	788	48	9848	523
Caumsett Ocean Veda	Jr2	365	Nov	318	21	10096	570
S. Caumsett Dynamo	D. Caumsett Island Olive						
Caumsett Ocean Vera	Jr2	343	Nov	802	48	11398	569

Champlin, William H., Haven Hill Farms, Rochester, N. H.

Blakeford Cornelia	Jr3	365	Oct	103	5	9907	478
S. Blakeford Lord Jim	D. Broadland Cornelia						
*Blakeford Lady	6	230	Nov	722	37	8605	424
*Coldspring's Romulus' Joyce	Jr3	365	Oct	346	17	12827	564
S. Langwater Romulus	D. Coldspring's Hardwick's Janet						
Diana of Haven Hill	Sr2	305	Nov	775	46	9628	496
¶Esther Fair Royal	Jr3	121	Nov	1018	53	4618	231
¶Fairlawn F. P. Fancy	5	70	Nov	1287	61	3336	145
S. Phillips Fairlawn Peerless	D. Fairlawn Brambler						
*Monarch's Dazzle	Sr4	235	Nov	951	37	10582	463
Quartermaster's Dazzle of H. H.	Jr2	291	Nov	747	39	9015	422
Quartermaster's Queen of H. H.	Jr2	248	Nov	664	40	6980	350
*Rosewald Merry Lass	5	249	Nov	567	30	8634	435
Savery's Cheerful	Jr3	346	Nov	939	46	12772	559
*Wethersfield Lottery	5	57	Nov	1375	59	2690	119
S. Wethersfield Bellarion	D. Wolfpen Chance						

Chinn, Samuel, Dunroming Farms, Ravenna, Ohio. ARHT

Dunroming's Patsy Ann	Sr3	135	Oct	1165	50	5566	237

Colonial Kitchen, Incorporated, The, Colonial Hill Farm, Hamburg, N. Y. ARHT

Barbara of Sunny Slope Farms	Jr3	365	Oct	382	24	8769	565
S. Heweshurst Prince Mack	D. Doris of Morton Heights						
Greentree Caesar's Charity	Sr4	225	Nov	501	29	7070	385
Heweshurst Princess Belva	8	233	Nov	909	53	9498	488
Idylbrook Edith	5	220	Nov	1216	71	10562	552
*Paynehurst Pearl	7	245	Nov	1079	47	11019	470
Payneshurst Rexie	5	225	Nov	875	39	9058	409
Rog-Rexie's Violet	Jr3	240	Nov	858	42	8785	436
*Tarzan's Wildflower	6	41	Nov	1793	92	2293	113
S. Rilma Kate's Greentree Tarzan	D. Willowland's Rose Mary						

§Cone, J. H., Cone's Dairy, Plant City, Fla. ARHT

†Brays Island Iris	Jr2	72	Oct	835	36	1971	76
†Cone's Maxim Lassie	Jr2	154	Oct	492	20	2038	82
S. Gippy Foremost's Maxim	D. Coker Noble Lass						
†Cone's Special Alice	Jr2	114	Oct	577	28	2171	98
†Dukes Dale Gay Julia	Sr4	86	Oct	1042	60	2740	131
†Dukes Dale Nona	Sr2	84	Oct	1099	41	3032	102
†Haywood Glorious	Jr4	50	Oct	1308	55	1969	80
S. Haywood Blitzen	D. Haywood Gloria						
†Hillandale King's Charlotte	Jr4	34	Oct	1507	54	1652	60
S. Quail Roost King Cavalier	D. Croas Daile's Golden Fern						
†Lendolure Valiant Alice	Sr3	193	Oct	689	36	5580	253
†Pinellas' Maid's Lulu Belle	5	45	Oct	1074	52	1617	75
S. Gippy Count's Louis	D. Westmooreland Cavalier Maid						
†Riegeldale Ferdinand's Duchess	Sr3	187	July	512	23	4733	222
S. Bournedale Ferdinand	D. Riegeldale Anchor's Duchess						
†Riegeldale King's Mavourneen	Sr2	255	Oct	594	29	6457	298
†Roscoe's Alice	9	147	Oct	789	40	4327	186
†Verndew's Evergreen	Sr4	291	Oct	597	30	7894	378

§Connecticut, University of, Storrs, Conn. ARHT

†Blooming Beauty Storrs	Jr2	109	Nov	1025	46	3386	156
†Bobo Billie Storrs	Sr2	82	Nov	89	3	2351	105
†Carmen Cedilla Storrs	Jr2	142	Nov	653	31	3372	146
*†Clarice Coral Storrs	Jr3	275	Nov	203	12	9127	486
S. Rockingham Superb	D. Coral Caprice Storrs						
*†Fickle Beauty Storrs	Sr4	113	Nov	1104	55	4361	219
*†Salome Serene Storrs	Sr4	102	Nov	1286	56	4270	192
Star Salome Storrs	Jr2	61	Nov	987	45	1838	85
S. McDonald Farms Ferdinand	D. Salome Serene Storrs						

Cowham, C. F., Cowham Farm, Jackson, Mich.

*Abbie's Snowdrop of Cowham Farm	6	214	Nov	1174	48	11509	477
Alice Rex of Cowham Farm	6	200	Nov	995	48	8974	375
*Rex's Hazel of Cowham Farm	7	195	Nov	815	48	7113	343
*Snowdrop's Rose of Cowham Farm	5	175	Nov	1371	71	7869	414

Cox, Walter, The King's Farm, Ludlow, Pa. ARHT

*†Hardwick's Perry's Mary	5	124	Nov	461	22	3056	141
†Royal Lady Selma	8	244	Nov	732	36	10230	492
†Royal Rebecca	7	158	Nov	860	44	5973	268
Sparta's Edna May	13	280	Nov	1040	58	13542	665
†Sterling's Priscilla	Sr2	84	Nov	1074	57	3325	162
†The King's Farm Becky	Jr2	65	Nov	1108	48	2243	107
S. Antietam Constant	D. Royal Rebecca						
†The King's Farm Constant Grace	Jr2	250	Nov	520	31	6952	376
†The King's Farm Constant Jean	Jr2	225	Nov	779	35	7724	332

†The King's Farm Edna May	Jr3	244	Nov	783	45	9295	481
†The King's Farm Fleur-de-lis	Jr3	116	Nov	956	46	4579	217
†The King's Farm Roxanna	Jr2	107	Nov	726	40	3077	148

§Craig, James P., Craigland Farms, Mukwonago, Wis. ARHT

†Rosaline of Craigland	Jr4	58	Oct	928	43	1656	79
S. Kitchener Gay Lad	D. Puritan Peggy of Craigland						

§Craig, Orlin P., Craigland Farms, Mukwonago, Wis. ARHT

†Marybell of Craigland	Jr4	75	Oct	883	40	2163	97
S. Kitchener Gay Lad	D. Byewern of Craigland						
†Patricia of Craigland	Jr2	248	Oct	621	35	6611	302
†Prudence of Craigland	Sr3	221	Oct	704	43	6799	332
†Virginia May of Craigland	Jr4	245	Oct	402	19	6729	294

§Creaves, A. A., Trustee for Joyce, Valerie & Donald, Finchley Manor Farm, Wauconda, Ill. ARHT

*†Finchley Manor Angela	Jr4	305	June	33	1	11500	536
S. Cesor Pharos' Marshall	D. Plain View Queen's Pansy						
†Finchley Manor Charm	Sr2	273	Oct	691	34	7730	315
†Finchley Manor Columbine	Jr3	187	Oct	593	33	5000	227
†Finchley Manor Constance	Sr2	211	Oct	691	34	6587	248
†Finchley Manor Manor Crystal	Jr3	185	Oct	194	10	6353	304
*†Finchley Manor Delight	5	305	June	374	20	10274	527
S. Cesor Pharos' Marshall	D. Creaves Lila Drew						
†Finchley Manor Fragrance	Sr4	305	Sept	448	22	7894	374
S. Cesor Pharos' Marshall	D. Creaves Lila Drew						
*Finchley Manor Lotus	Sr4	276	May	52	2	7934	374
S. Cesor Pharos' Marshall	D. Finchley Manor Glenadene						
†Finchley Manor Martha	Jr3	237	Oct	806	37	7858	331
*Finchley Manor Moonlight	5	276	May	61	2	10127	490
S. Cesor Pharos' Marshall	D. Radisson's Sunlight						
*†Finchley Manor Reverie	5	305	Apr	751	31	12554	550
S. Cesor Pharos' Marshall	D. Plain View Queen's Pansy						
†Finchley Manor Unity	Sr2	221	Oct	743	34	7250	281
*†Finchley Manor Victoria	Jr4	233	Oct	820	44	10077	439

Crocker, G. H., Est., The Crocker Farms, Cortland, N. Y.

¶Ambition's Bella	Sr2	86	Sept	950	51	2736	131
Ambition's Dewdrop	Jr2	122	Sept	1086	52	4432	191
Badger's Cosmos	Sr2	213	Sept	949	43	7490	331
Badger's Etta	Sr2	191	Sept	852	47	5871	298
Badger's Hinancy	Sr2	298	Sept	945	50	10747	498
Defender's Cinderella	Jr2	263	Sept	877	50	8886	417
*Fulfillment's Windflower	6	180	Sept	1474	66	9760	442
Hightide's Royal La Noce	Jr2	128	Sept	811	44	3844	183
*Hightide's Royal Sibylla	Sr4	271	Sept	780	46	9407	504
Janice Badger	Sr3	205	Sept	1014	50	7463	344
*Josephine Badger	Sr4	139	Sept	1082	68	6118	318

Crocker, Robert L., The Crocker Farms, Cortland, N. Y.

*†Rheba Badger	Sr4	73	Sept	1476	68	3558	159

Cullum, J. Barlow, Est., Riveredge Farms, Reading, Pa.

Riveredge Valdor's Lois	Jr2	329	Nov	944	44	11742	535

§Cushing, E. H., Shamrock Farm, Chardon, Ohio. ARHT

Shamrock Gay Girl	Jr2	348	Nov	598	30	8558	407
Shamrock Gloria	Jr2	346	Nov	605	33	8903	407
*Shamrock Noble Flora	Jr4	246	Nov	667	35	7571	343

Dancer, H. M., Jackson, Mich.

Cowham Farm Corking Joanna	Sr2	365	Nov	392	18	11729	522
S. Raemelton Corking Luminous	D. Dondoro Triumph Joanna						
*Juno's Fern of Cowham Farm	11	224	Nov	1005	55	9746	462

§Daniel, Kenneth H., Kenmax Stock Ranch, Gooding, Idaho. ARHT

†Kenmax Oscar's Lottie	Sr3	238	Oct	845	35	10494	421
†Kenmax Sequel's Lassie	Sr4	199	Oct	776	38	6951	309
†Kenmax Truman's Vesta	Jr3	116	Oct	884	39	4021	185
S. Chuckanut Truman	D. Sequel's Vanity Cream Puff						
†Patricia's Ladie	7	112	Oct	1311	51	4959	188
S. Toponis Judge Laddie	D. Idagem Judge's Patricia						

Danvers, Don, Diamond D. Valley Farm, Converse, Texas.

Cooper's Fate	5	365	Nov	444	23	9389	424
S. Cooper's Fancy's Africander	D. Cooper's Racine						
†Diamond D. Dairymaid	Jr2	88	Nov	755	37	2404	104
†Director's Rosamond	Jr3	305	Oct	254	20	6334	334
S. McDonald Farms Director	D. Ranger's Rosamond						
Goodleigh Romulus Sweetgirl	Sr3	61	Oct	1039	49	2476	118
Jenny's Pet S.	Jr2	340	Nov	567	28	7913	343
†Jo-Mar Reveler's Handsome	Sr2	215	Nov	855	32	6413	238
†Lue of Maple Lane Farms	Jr3	67	Nov	779	30	1852	76
S. Patrick of Maple Lane Farm	D. Pearl of Maple Lane Farms						
†Maplewood's Adjuster's Polly	Jr3	298	Nov	611	36	7708	373
†McDonald Farms Jemmalina	Jr2	258	Nov	699	38	6746	327
†Meadow Lodge Queen Dainty	Sr3	224	Nov	491	23	5825	253
†Mountain View's Day Ann	Sr2	67	Nov	950	38	2133	86
S. Villageside Adjuster	D. Mountain View's Kay						
†Mountain View's Lady Louise	Sr2	58	Nov	808	37	1582	68
S. McDonald Farms Fawn Lord	D. Mountain View's Princessa						
†Mountain View's Mildred	Jr2	215	Nov	534	25	4583	208
†Mountain View's Queen Esther	Sr2	305	Nov	112	7	6090	303
S. Langwater Adjuster	D. Mountain View's Faithful						
†Paramount Blanch's Alma	Jr4	302	Nov	584	35	8370	390
†Primrose Heartbreaker's Unity	Sr2	225	Nov	812	38	6845	287
†Rambler's Patsey	Jr4	262	Nov	624	35	8129	387
Robday's Caroline	Sr3	91	Nov	1589	71	4699	213
†Robday's Daisy	Jr3	235	Nov	840	40	7176	331
†Robday's Texas Lass	Jr2	183	Oct	639	29	4557	206
†White Plains Pal	Jr2	234	Nov	584	32	5941	271
†Yocliff Garnet	Jr3	305	Oct	517	27	8381	379
S. McDonald Farms Designer	D. Yocliff Ruby						
†Yocliff Prim	Jr4	67	Nov	952	38	2206	89
S. McDonald Farms Don Juan	D. Yocliff Dolly						

Daubenspeck, Jay B., Fairview Dairy, Mansfield, Ohio. ARHT

Maebryan Connie	Jr2	245	Oct	858	18	3834	184
Maebryan Melba	Jr2	350	Oct	326	16	6970	334
Raemelton Corking Perfection	Jr2	324	Oct	401	25	7755	406
Traveler's Belle	7	153	Oct	539	23	4182	184

§Davis, Eugenia C., Crumdale Farm, Berwyn, Pa. ARHT

†Kelso's April	5	200	Nov	468	25	6913	350
†Kelso's Casa	Jr2	94	Nov	886	60	3034	160
†Kelso's Constance	5	181	Nov	440	27	5089	295
*†Kelso's Edith	6	73	Nov	1302	63	3238	166
S. Hill Girt Commoner	D. Royal's Hope of Pomeroy						
*†Kelso's Lillian	8	71	Nov	1337	61	3279	157
S. Hill Girt Commoner	D. Kelso's May						
†Kelso's Little Nell	Jr2	237	Nov	637	41	6314	368
†Kelso's Nightingale	Jr4	279	Nov	468	32	8299	477
†Kelso's Nora	5	178	Nov	823	46	6189	327
†Kelso's Snowdrop Lass	Sr3	206	Nov	668	41	7042	371

§Davis, Robert S., Idacrest Guernsey Farm, Kuna, Idaho. ARHT

†Brookacres Katherine	Jr2	239	Nov	831	42	8156	359
†Delphi Dell Sarah Ann	Sr2	169	Nov	706	48	5478	297
†Empress Pretty Face	Jr2	244	Nov	854	44	8006	382
Theo-Vale Desmona	Sr2	365	Nov	178	9	10700	492
S. Revilo Victory	D. Theo-Vale Audrey						
†Theo-Vale Ronda	Sr2	218	Nov	999	42	8330	338

Davis, Robert S. & Myrtle M., Idacrest Guernsey Farm, Kuna, Idaho. ARHT

†Theo-Vale Celia	Jr2	106	Nov	785	42	3159	155
S. Revilo Victory	D. Theo-Vale Connie						
†Theo-Vale Liota	Sr2	98	Nov	919	41	3855	151
S. Revilo Victory	D. Theo-Vale Theda						
†Theo-Vale Monabell	Sr2	83	Nov	924	42	2974	137
S. Revilo Victory	D. Theo-Vale Adrian						
†Theo-Vale Monda	Jr2	106	Nov	993	41	3686	176
S. Revilo Victory	D. Theo-Vale Agnes						

§Davisson, B. M., Jane Lew, W. Va.

Davisson Farms Faith	Jr3	89	Nov	1125	60	3389	173
Davisson Farms Fancy	Sr3	88	Nov	1436	67	4205	216
S. Wistar's May Royal	D. Sequel's Betty Fern						
Sequel's Jessie Rose	6	66	Nov	1555	71	3174	144
S. Gwynllan Sequel	D. Fairfield Jessie						

§Dealy, Ray, "Land o'Dreams," Bow, Wash. ARHT

†Land o'Dreams Belinda	Jr2	48	Nov	822	45	1326	71
S. Western Glow Benedict	D. Land o-Dreams Linda						
*†Land o'Dreams Linda	5	69	Nov	1293	78	3075	192
S. Dealy's Demonstrator	D. Patsy's Star of Hustle Farm						
*†Western Glow Pansy's Maryann	5	87	Nov	1091	57	3612	218
S. Western Glow Merrymaker	D. Western Glow Butterfat Maryann						

§Dietrich Farms, Incorporated, Farm No. 1, Bremen, Ind. ARHT

†Owen's Place Admiral's Ava	Jr2	281	Oct	658	38	7774	396
†Owen's Place Admiral's Delia	Jr2	281	Oct	453	29	6777	330
†Owen's Place Adm.'s Buttercup	Sr2	251	Oct	509	30	6565	331
†Owen's Place Dandy's Lucy	Jr2	199	Oct	458	27	3564	192
*†Owen's Place Monarch's Dipper	Sr4	213	Oct	805	45	7814	376
*†Owen's Place Monarch's Phyllis	Jr4	131	Oct	913	44	5016	213
†Owen's Place Royal's Ermine	Jr2	152	Oct	562	30	3178	153
†Owen's Place Royal's Pearl	Jr2	152	Oct	656	30	3819	194
†Owen's Place Royal's Polly	Jr2	172	Oct	676	36	4492	217
†Owen's Place Royal's Venus	Jr2	296	Oct	576	40	6418	363
†Rose Mary Ina of Plain View	7	160	Oct	437	27	3925	233
†Wakelea Eaglet	Jr2	57	Oct	794	35	1503	61
S. Marshall of Eagle Valley	D. Wakelea Bonnie						

§Dietrich Farms, Incorporated, Farm No. 2, Bremen, Ind.

†Owen's Place Cora	Sr3	275	Oct	836	46	9177	473
*†Owen's Place Gladys	Sr4	305	Oct	42	2	10830	557
S. Beauty's Roger of Owen's Place	D. Roger's Mamie of Owen's Place						
†Owen's Place Royal's Ann	Sr2	179	Oct	728	38	5386	248
†Owen's Place Royal's Dot	Jr2	190	Oct	843	45	5821	274
†Owen's Place Royal's Harp	Sr2	67	Oct	1086	54	2381	117
S. Pine Manor Kings' Royal	D. Roger's Mamie of Owen's Place						
†Owen's Place Royal's Loretta	Jr2	234	Oct	728	35	6703	303
†Owen's Place Royal's Myra	Sr2	290	Oct	847	47	9463	456
†Owen's Place Royal's Rose	Jr2	244	Oct	676	34	7644	335

Dinsmore Dairy Company, Dinsmore, Fla. ARHT

*Butler Island Confidence	7	211	Oct	1211	50	9769	415
†Dinsmore Cassie	Sr4	79	Oct	949	40	2571	109
†Dinsmore Cory	Sr4	75	Oct	1070	50	2603	127
S. Butter Island Majesty Colonel	D. Glory of Belmont View						
†Dinsmore Cosette	Sr3	168	Oct	704	37	4459	206
*Dinsmore Duchess Juanita	6	216	Oct	1142	54	9993	492
¶Dinsmore Empress Irna	Sr2	116	Oct	841	38	3232	147
Dinsmore Empress Keepsake	Jr2	266	Oct	578	31	5535	271
Dinsmore Faymost Isabella	5	135	Oct	1526	63	6341	257
¶Dinsmore Faymost Rosalind	5	74	Oct	1289	64	3144	147
S. Foremost Captain	D. Sapeloe Rosebud						
†Dinsmore Garnish	Jr3	145	Oct	824	40	3963	174
†Dinsmore Gay Abigail	Sr4	123	Oct	727	37	3707	184
†Dinsmore Gay Anemone	Sr3	87	Oct	882	37	2685	104
Dinsmore Gay Gretchen	Sr3	250	Oct	551	33	6839	368
†Dinsmore Gay Hess	Sr4	139	Oct	729	32	4169	178
†Dinsmore Gay Ida	Sr4	128	Oct	811	36	3910	153
¶Dinsmore Gay Maggie	Sr3	97	Oct	1014	46	3510	156
*¶Dinsmore Glorious Minnie	6	92	Oct	1301	49	4199	163
¶Dinsmore Holtra Arba	Jr2	200	Oct	748	38	5483	266
†Dinsmore Holtra Bertelle	Sr3	122	Oct	914	42	3693	169
†Dinsmore Holtra Dorothy	Sr4	80	Oct	890	41	2385	98
Dinsmore Holtra Emily	Jr4	140	Oct	1124	57	5651	274
*Dinsmore Holtra Lucile	6	202	Oct	945	53	7689	410
†Dinsmore Holtra Pixie	6	114	Oct	1139	56	4404	194
†Dinsmore Holtra Wren	Jr2	27	Sept	690	28		
S. Rockingham Ultra Hollistar	D. Dinsmore Weigelia						
Dinsmore Juliet	Jr3	239	Oct	848	40	8933	387
¶Dinsmore Majestic Beta	Sr4	72	Oct	1233	55	2785	128
S. Dinsmore Majestic Rose King	D. Dinsmore Medico Beda						
Dinsmore Majestic Gilda	Jr3	346	Oct	1026	48	13602	679
†Dinsmore Majestic Maria	Sr4	127	Oct	683	35	3022	146
Dinsmore Majestic Phyllis	Sr3	91	Oct	1480	67	4424	182
Dinsmore Majestic Pythia	Jr3	172	Oct	1325	46	7767	296
†Dinsmore Majestic Simone	Jr4	99	Oct	736	27	2552	99
Dinsmore Majestic Verlaine	Jr4	158	Oct	1137	53	6062	271
Dinsmore Maxmost Ada	Sr4	65	Oct	1356	52	2768	106
S. Quail Roost Maxmost	D. Butler Island Valor Maxim						
†Dinsmore Maxmost Amy	Jr4	60	Oct	1172	64	1918	100
S. Quail Roost Maxmost	D. Dinsmore Golden Fanny						

Dinsmore Maxmost Brightness	5	65	Oct	1318	57	2651	114
s. Quail Roost Maxmost	D. Butler Island Crystal						
†Dinsmore Maxmost Della	Jr2	181	Oct	683	35	4630	210
¶Dinsmore Maxmost Dora	5	230	Oct	1026	53	9378	470
†Dinsmore Maxmost Eloise	Sr3	83	Oct	875	40	2451	105
¶Dinsmore Maxmost Emmina	Sr3	197	Oct	768	44	6171	326
Dinsmore Maxmost Encore	Sr3	236	Oct	523	35	6033	331
†Dinsmore Maxmost Favorite	Sr2	61	Oct	781	44	1541	84
s. Quail Roost Maxmost	D. Dinsmore Maxim's Fawn						
Dinsmore Maxmost Fenella	5	186	Oct	625	35	5662	272
Dinsmore Maxmost Floral	Sr3	57	Oct	850	40	1611	74
s. Quail Roost Maxmost	D. Flora of South Fork						
Dinsmore Maxmost Gail	Jr3	255	Oct	907	50	9590	487
†Dinsmore Maxmost Girlie	Sr4	145	Oct	634	33	3508	164
Dinsmore Maxmost Kanova	Jr3	191	Oct	753	36	5978	272
†Dinsmore Maxmost Leanore	Jr3	82	Oct	580	30	1651	76
Dinsmore Maxmost Lena	Jr2	335	Oct	534	32	8901	482
†Dinsmore Maxmost Lola	Sr3	58	Oct	790	35	1531	62
s. Quail Roost Maxmost	D. Dinsmore Lucretia						
Dinsmore Maxmost Martha	Jr4	95	Oct	1275	60	3948	183
Dinsmore Maxmost Pristina	Jr3	247	Oct	1011	54	8620	446
†Dinsmore Maxmost Sirena	5	80	Oct	719	32	2118	96
†Dinsmore Maxmost Theta	Sr2	169	Oct	1003	51	6068	264
†Dinsmore Maxmost Vesta	Sr3	166	Oct	1016	51	6185	287
†Dinsmore Maxmost Virginia	Sr3	83	Oct	922	38	2952	129
†Dinsmore Maxmost Wilda	Sr3	49	Oct	913	47	1433	70
s. Quail Roost Maxmost	D. Dinsmore Weigelia						
Dinsmore Medico Ballet	Sr4	226	Oct	763	40	8417	395
†Dinsmore Medico Emma	5	57	Oct	1547	65	2711	117
s. Quail Roost Maxim's Medico	D. Emlyn's Ultra Princess						
†Dinsmore Medico Image	Sr2	181	Oct	698	36	4525	195
Dinsmore Medico Karleen	Jr4	260	Oct	941	48	10121	466
†Dinsmore Medico Lorena	Jr4	117	Oct	756	38	3402	156
Dinsmore Medico Rilma	Sr3	128	Oct	1190	57	5380	242
Dinsmore Medico Thalia	Sr3	229	Oct	489	28	4886	257
Dinsmore Princess Dulcina	Jr3	236	Oct	702	40	6771	328
†Dinsmore Princess Esther	5	83	Oct	896	43	2420	106
†Dinsmore Princess Feather	Jr4	104	Oct	858	39	2996	124
†Dinsmore Princess Gwen	Sr3	148	Oct	625	36	3838	192
Dinsmore Princess Holly	Jr4	256	Oct	799	44	9416	440
Dinsmore Princess Joan	Sr3	241	Oct	609	32	6220	317
†Dinsmore Princess Juniata	Jr3	166	Oct	775	38	4575	200
Dinsmore Princess Lucy	5	203	Oct	815	44	7565	371
Dinsmore Princess Wilma	5	270	Oct	562	31	7084	365
Dinsmore Proud Hilda	Sr4	182	Oct	1130	57	7900	378
*Dinsmore Proud Maiden	7	85	Oct	1417	59	3931	165
*Dinsmore Proud Marta	8	259	Oct	1285	70	13229	675
†Dinsmore Queen Adella	Sr2	175	Oct	885	37	5058	227
†Dinsmore Queen Betsey	Jr2	50	Oct	594	27	979	41
s. Ruayne King's Majesty	D. Dinsmore Majestic Beta						
Dinsmore Queen Daylo	Sr2	241	Oct	964	47	8229	381
Dinsmore Queen Florette	Jr2	219	Oct	836	31	6418	270
Dinsmore Queen Floy	Sr2	237	Oct	625	30	5579	263
†Dinsmore Queen Ginger	Sr2	137	Oct	729	34	3428	159
†Dinsmore Queen Kewpie	Jr2	66	Oct	863	36	1843	72
s. Ruayne King's Majesty	D. Dinsmore Faymost Christobel						
Dinsmore Queen Murne	Jr2	308	Oct	967	44	11289	513
Dinsmore Queen Tory	Sr2	147	Oct	973	46	4885	206
Dinsmore Royal Butterwort	Jr3	194	Oct	894	43	6884	314
†Dinsmore Royal Dorcas	Jr3	68	Oct	781	30	1712	68
s. Dinsmore Prince Royal	D. Dinsmore Maxmost Dora						
†Dinsmore Royal Fife	Sr2	51	Oct	664	23	1091	38
s. Dinsmore Prince Royal	D. Dinsmore Faith						
Dinsmore Royal Joena	Sr2	199	Oct	852	35	6698	275
‡Dinsmore Royal Jule	Sr2	179	Oct	924	43	5654	235
¶Dinsmore Royal May	Sr2	47	Oct	1200	40	1750	60
s. Dinsmore Prince Royal	D. Butler Island Janice						
†Dinsmore Royal Virgilia	Jr2	126	Oct	683	27	2935	115
†Dinsmore Royal Willow	Jr2	51	Oct	811	36	1253	57
s. Dinsmore Prince Royal	D. Dinsmore Princess Wilma						
†Dinsmore Valmax Beryl	Sr3	78	Oct	1050	48	2682	115
s. Butler Island Valor Maxim	D. Hickory Ridge Belle						
†Dinsmore Valmax Bopeep	Jr2	55	Oct	695	26	1242	46
s. Butler Island Valor Maxim	D. Dinsmore Princess Muffett						
†Dinsmore Valmax Delora	Sr3	80	Oct	929	33	2534	89
Dinsmore Valmax Frolic	Sr3	256	Oct	506	25	8228	361
Dinsmore Valmax Gloria	Sr3	233	Oct	762	38	7520	359
†Dinsmore Valmax Glow	Sr3	82	Oct	632	26	1847	74
†Dinsmore Valmax Hally	Sr4	58	Oct	1040	45	1933	79
s. Butler Island Valor Maxim	D. Holly of Belmont View						
Dinsmore Valmax Heloise	Jr3	237	Oct	1034	48	9947	435
†Dinsmore Valmax Honeymoon	5	77	Oct	948	35	2446	101
s. Butler Island Valor Maxim	D. Jennie's Golden Honeymoon						
†Dinsmore Valmax Jemima	5	145	Oct	875	37	4438	178
Dinsmore Valmax Lottie	Sr2	66	Oct	687	31	1549	65
s. Butler Island Valor Maxim	D. Dinsmore Medico Louise						
†Dinsmore Valmax Topsy	Jr3	181	Oct	925	38	5826	233
Dinsmore Valmax Tuffett	Sr2	207	Oct	738	33	5674	243
†Dinsmore Valor Josie	5	82	Oct	1053	47	2878	119
s. Valor's Viking	D. Silver King's Jessie						
†Dinsmore Valor Phoebe	5	67	Oct	870	39	1865	82
s. Valor's Viking	D. Pride of Mileybright						
†Dinsmore Virgie	5	115	Oct	1290	59	4687	208
*Privateer's Gloria	5	257	Oct	1042	47	11080	490

§Dix, George E., Dairybrook Farm, Coos Bay, Oregon. ARHT

†Oak Park's Favorite	Sr2	259	Nov	713	36	7756	362
†Oak Park's Victoria	Sr2	305	Nov	281	17	7189	383
s. Dick of Penn Villa	D. Repeater's Carnation of Oak Park						

Domaszek, Matt, New Hope Guernsey Farm, Amherst Junction, Wis.

*New Hope Constant's Caroline	Jr4	322	Nov	774	36	11915	559
New Hope Constant's Crystal	Sr2	365	Nov	277	17	11836	587
s. New Hope Leader's Constant	D. New Hope Miladdie's Susan						

§Dommerich, Alex L., Wildwood Farm, Greenwich, Conn.

Sweet Jane of Wildwood	Jr2	253	Nov	564	30	6277	297

Dukes, R. F., Dukes Dale Farm, Orangeburg, S. C.

*Daylofette's Fair Lady	7	210	Nov	1029	51	8824	405
Rivelon Maxim Duchess	Sr3	267	Nov	946	45	10496	485
Rivelon Royal Blossom	Sr3	315	Nov	673	37	10626	505
Rivelon Royal Donna	Jr4	145	Sept	1047	50	5608	256
Rivelon Royal Fitz	Sr4	58	Nov	1353	68	2513	127
s. Rivelon Royal Cyclop	D. Lorena of Fair View						
Rivelon Royal Galore	Jr4	241	Nov	850	42	8031	378
Rivelon Royal Glen	Sr3	320	Nov	680	40	9409	491
Rivelon Royal Mitty	9	91	Nov	1193	51	3694	158
s. Rivelon Royal King	D. May Royal's Queen Foremost						
*Rivelon Royal Shirley	5	322	Nov	742	52	11897	577
Rivelon Royal Zylpha	Sr3	135	Oct	990	51	4694	217

du Pont, Jean L. A., Liseter Farms, Newtown Square, Pa. ARHT

†Foremost Mandate's Keel	Jr2	171	Nov	559	25	3553	166
Liseter Golden Informal	Sr2	347	Nov	529	28	8870	453
Liseter Golden Rose	Jr2	290	Nov	567	36	7996	443
Liseter Hardfast's Belladonna	Sr3	328	Nov	546	33	10827	549
*Liseter Hardfast's Creamcup	Jr3	263	Nov	759	37	8550	424
Liseter Hardfast's Sunshine	Jr4	325	Nov	734	40	11153	556
*Liseter Hardwick's Irene	5	336	Nov	917	49	13808	669
Liseter Steadfast Creamella	Jr2	358	Nov	775	43	12389	610
Liseter Steadfast Donna	Sr2	342	Nov	556	32	10778	551
*Liseter Steadfast Mayona	Jr3	264	Nov	675	42	8181	472
†Walnut Grove Corona	Jr2	220	Nov	514	28	4627	223
†Walnut Grove Crythamum	Jr2	252	Nov	426	21	5044	246
†Walnut Grove Larkspur	Jr2	236	Nov	372	19	4103	202
†Walnut Grove Poppy	Jr2	305	Nov	34	1	7283	344
s. Green Meads Walnut Squire	D. Walnut Grove Verbena						

du Pont, Pierre S., Longwood Farms, Kennett Square, Pa. ARHT

*Longwood Necklace	6	326	Nov	654	42	12048	642
*Longwood Paddy	Sr4	365	Nov	576	38	11487	645
s. Longwood Leader	D. Longwood Ida						
Longwood Rapture	Sr2	365	Nov	527	35	12046	632
s. Preceptor	D. Longwood Oriole						
Longwood Ray	Sr2	249	Nov	619	36	6319	334
Longwood Reaper	Jr2	365	Nov	515	37	9981	555
s. Broadland Tarzan	D. Longwood Idyl						
Longwood Refinement	Jr2	310	Nov	667	39	8893	413
Longwood Rosy	Jr2	250	Nov	700	35	7146	336
Longwood Sadie	Jr2	221	Nov	867	47	7087	315
Longwood Sally	Jr2	202	Nov	725	47	5908	285
Longwood Sassapras	Jr2	190	Nov	883	41	5828	264
Longwood Scandal	Jr2	82	Nov	1041	49	3014	129

§Dynes, George M., Riverview Farms, Mount Vernon, Wash. ARHT

†Buck-Mor Archer's Fairy	Jr4	140	Sept	782	34	5210	230
*Buck-Mor Madell	Sr4	276	Sept	864	39	9621	414
†Charter's Precious of Waylayne	Jr2	69	Sept	937	37	2375	100
s. Revilo Charter	D. Phylis of Waylayne						
†Cloverleaf Rose's Bonita	Jr3	146	Sept	911	54	5232	257
Frieda of Waylayne	Jr4	181	Sept	466	21	5722	240
*†Riverview's Careful Select	Sr4	112	Sept	913	46	4447	226
†Riverview's Princess Fashion	Jr2	211	Sept	773	41	6774	333
†Riverview's Princess Henrietta	Jr2	228	Sept	805	33	6243	263
†Riverview's Princess Jewel	Jr2	173	Sept	527	23	4112	174
†Riverview's Princess Lady	Jr2	253	Sept	675	35	6941	342
†Riverview's Princess Lucretia	Jr2	189	Sept	745	33	5505	245
*†Riverview's Rose Marie	Jr4	192	Sept	401	19	6066	243
†Riverview's Skagit Star	Jr3	157	Sept	844	44	5513	275
*†Valley Gem Chamelion	5	294	Sept	118	6	10564	543
s. Valley Gem Banker	D. Nixie of Valley Gem						
†Valley Gem Iola	5	276	Sept	118	6	7425	400
s. Valley Gem Governor	D. Valley Gem Circe						
†Waylayne Butterfat Countess	Jr4	138	Sept	734	34	5505	284

Eberle, J. F., Jr., Marjoheim Farm, Westfield, Pa.

Duchess of Marjoheim	Sr2	136	Nov	845	44	4317	199

Eberlein, F. A. & M. G., Wildwood Farm, Shawano, Wis.

*Barbara's Idabell of Wildwood	5	365	Oct	375	17	11176	450
s. Florham Idol	D. Vera's Barbara of Wildwood						
Dolly's Maud of Wildwood	Sr3	330	Oct	348	16	8260	331
Hulda's Irene of Wildwood	Sr2	294	Oct	623	29	7676	346
Loraine's Lillian of Wildwood	Jr2	365	Oct	229	12	8792	495
s. Pine Manor King of Wildwood	D. Mae's Loraine of Wildwood						
Rena's Irma of Wildwood	Sr3	74	Oct	779	39	1969	105
s. Pine Manor King of Wildwood	D. Grace's Rena of Wildwood						

Eberlein, M. G., Wildwood Farm, Shawano, Wis.

Addie's Carmen of Wildwood	Jr4	200	Oct	902	40	6742	297
Bonita's Beatrice of Wildwood	5	365	Oct	133	4	12716	469
s. Florham Idol	D. Elsie's Bonita of Wildwood						
Celeste's Rose of Wildwood	Jr3	329	Oct	179	8	7087	333
Dream's Yvonne of Wildwood	Jr2	365	Oct	427	31	8806	507
s. Pine Manor King of Wildwood	D. Beauty's Dream of Wildwood						
Florrie's Tars of Wildwood	Sr2	365	Oct	407	20	11246	490
s. Cathedral King of Wildwood	D. Gladiola's Florrie of Wildwood						
Gladiola's Lorna of Wildwood	Sr2	365	Oct	403	21	9343	432
s. Pine Manor King of Wildwood	D. Prince's Gladiola of Wildwood						
Judy's Coral of Wildwood	Jr2	365	Oct	403	21	8729	427
s. Pine Manor King of Wildwood	D. Sanna's Judy of Wildwood						
Lora's Topsy of Wildwood	Jr3	331	Oct	538	24	9073	371
Lucinda's Almira of Wildwood	Jr2	109	Oct	961	48	3452	174
May's Rebe of Wildwood	Sr2	355	Oct	637	37	10925	505
Nelia's Joyce of Wildwood	Jr3	362	Oct	600	25	10619	385
Rebecca's June of Wildwood	Jr3	345	Oct	577	27	10704	468
Sarah's Greta of Wildwood	7	343	Oct	357	18	9739	405
Wildwood Valery's Helen	Jr2	141	Oct	711	35	3738	175

Eby, Mervin, Lookwell Farms, Elkhart, Ind. ARHT

*Butterfly Ada of Hickory Grove	10	298	Oct	965	52	11861	608
†Golden Arrow Katherine	Sr2	305	Oct	440	23	11068	524
s. Langwater Golden	D. Golden Arrow Princess						
*Lockshore Babs	Jr4	195	Oct	1031	47	7752	354
Lockshore Jerre	Jr2	254	Oct	802	46	8819	454
*†Lookwell L. Sally	Sr3	305	Aug	128	6	8097	387
s. Langwater Lookwell	D. Lookwell Susan						
*Lookwell Ritzie	9	304	Oct	881	36	13801	599
Meadow Lodge Climax's Glow	Jr2	195	Oct	820	36	6070	274
*†Princess's Mabel of Lone Elm	5	267	Oct	746	39	10450	535
St. Albans Actor's C. Hale Spot	Sr3	142	Oct	1846	84	8781	401
s. Wildwood Actor's August	D. St. Albans Count's Hale Spot						
*†Welcome In Carol	Jr4	304	Sept	418	20	9189	423
Welcome-In Forward's Rose	Jr4	365	Oct	434	19	13905	598
s. Langwater Forward	D. Rose Marie of Summit						

§Edgar, S. W., Chester Springs, Pa. ARHT

†Alder Lea Honey	Sr2	200	Oct	753	38	5955	266
†Alder Lea Wonder Girl	Sr2	103	Aug	97	4	2341	106
†Dundarien Balsam	Jr2	242	Oct	704	36	6466	275
†Dundarien Lady	Sr2	106	Oct	766	34	2941	117
s. Alder Lea Rosemary's Peerless	D. Princess Lady Eva of Alder Lea						

§Edwards, C. J., "Tillamook Meadows," Tillamook, Oregon. ARHT

†Ann of Tillamook Meadows	Jr2	305	Oct	139	11	5398	311
s. Rockingham Prince Carol	D. Buttercup of Tillamook Meadows						
†Blossom of Tillamook Meadows	Jr2	305	Oct	369	20	6944	363
s. Rockingham Prince Carol	D. Bloom's Frances of La Pine						
Clara of Tillamook Meadows	Jr2	365	Nov	262	14	7963	449
s. Rockingham Prince Carol	D. Suzanne of Oak Park						
†Daisa of Tillamook Meadows	Jr2	297	Nov	360	19	6735	288
†Dena of Tillamook Meadows	Jr2	303	Nov	347	18	6959	343
†Fearly of Tillamook Meadows	Jr2	187	Nov	606	34	5456	276
s. Rockingham Pirate	D. Fearless' Beatrice						
†Judy of Tillamook Meadows	Jr2	217	Nov	575	29	5711	289
†Junea of Tillamook Meadows	Jr2	205	Nov	452	25	4406	225
s. Rockingham Prince Carol	D. June's Martha of La Pine						
*†Lily of Tillamook Meadows	Sr4	242	Nov	653	29	8151	379
†Lois of Tillamook Meadows	Jr2	210	Nov	600	31	6665	323
†Louise of Tillamook Meadows	Jr2	167	Nov	502	28	4191	216
†Saillette of Tillamook Meadows	Jr2	226	Nov	493	22	5789	270
*†Sally of Tillamook Meadows	6	298	Nov	550	31	9436	449
*†Starlight of Tillamook Meadows	Sr4	226	Nov	627	36	7823	434
*†Suzanne of Tillamook Meadows	5	292	Nov	236	13	8838	418
*†Violet of Tillamook Meadows	Jr4	261	Nov	521	36	8030	465

Elam, C. N., Graceland Farm, Clayville, Va. ARHT

*Bayville Maxim's Dimple	5	365	July	242	16	8685	490
s. Maxim's Hermes of Quail Roost	D. Bayville Champion's Dimple						
Buttercup Princess Maid	Sr2	253	Sept	901	47	9300	407
Dean's Tonny	Jr3	250	Sept	775	30	8909	367
Fairlawn Maxim's Hybrid	Jr2	327	Sept	478	31	7561	442
*Graceland Max Beautiful	Jr3	342	Nov	445	24	9019	458
s. Quail Roost Prince Max	D. Clover Hill Baby Anne						
¶Graceland Max Daisette	Jr2	122	Sept	984	41	4227	200
s. Quail Roost Prince Max	D. Graceland Beau Goldey						
Graceland Max Molly	Jr2	365	Dec	104	7	10246	544
s. Quail Roost Prince Max	D. Mary Jane of Salem						
¶Prince James' Rea of High View	Sr4	97	Sept	909	42	3155	149
s. Quail Roost Lucky Louis	D. Lady May of High View						
¶Verna Pauline	Sr3	133	Sept	836	30	3930	150
s. Fox Dean's Giant	D. Prince's Pauline of Midlothian						
*Zimalcrest Design's Peggy Ann	Jr4	365	May	266	12	12867	631
s. Quail Roost Maxim's Design	D. Zimalcrest Peggy's Bessie						

§Eldridge, H. L., Washougal Farm, Washougal, Wash. ARHT

*†Beauty's Primrose Blossom	Sr4	100	Nov	636	30	2599	140
†Bonnibell King's Colleen	Sr4	305	Nov	215	13	7209	369
s. Douglaston King's Honour	D. Chehulpum Colleen						
†Bonnibell Promise	Jr2	165	Nov	551	22	3671	143
†Promise of Mountain View	Sr4	107	Nov	686	33	2956	141
†Shadeland's Gloria	5	122	Nov	743	34	4000	172
†Valley View's Elegance	Sr4	272	Nov	313	16	5467	250
*†Valley View's Milkmaid	5	61	Nov	945	36	1904	73
s. Wandamere Elder	D. Valley View's Rubina						

Ellis, Sherman K., Farview Farm, Redding Ridge, Conn.

Auburndale Farm's Jessica	Sr4	211	Nov	827	46	7348	398
Gayhead's In-jingle	Sr2	303	Nov	733	42	10275	513
*Groton House Caesar's Rosa	5	223	Nov	1103	55	10185	465
Groton House Levity's Jade	Jr2	186	Nov	1011	50	6807	300
Holly Farm Topaz	Sr3	287	Nov	855	48	10783	568
Woodacres Royal Nella Jay	Jr2	349	Nov	700	39	10055	519
Woodacres Steadfast Fashion	Jr4	365	Nov	21	1	12373	564
s. Steadfast Valor of Oldacres	D. Kitchener Fashion						
*Woodacres Steadfast R. Dawn	Sr3	200	Nov	1065	57	9226	461

§Equi, John, Matapa Guernsey Farm, Penngrove, Calif. ARHT

†Matapa El Toro's Dandy	Jr2	272	Dec	421	23	5964	286
*†Matapa Lou-Boy's Dianna	6	65	Dec	1540	78	3489	176
s. Matapa Prophet's Lou-Boy	D. Matapa Zeke's Delia						
†Matapa Zeke's Mitzie	7	188	Dec	1063	55	7705	378

Equi, John F., Matapa Guernsey Farm, Penngrove, Calif. ARHT

†Fresno Dreadnaught's Zita	Sr4	109	Dec	869	46	3833	189
s. Fresno Dreadnaught	D. Troutmere Zita						
*†Fresno Hebe	Jr3	254	Dec	790	44	9513	474
†Matapa Diamond's Duchess	Jr2	270	Dec	762	37	7792	370
†Matapa El Toro's Dimples	Jr3	195	Dec	899	49	7690	375
*†Matapa El Toro's Dolly	Sr3	283	Dec	769	48	8760	499
†Matapa El Toro's Sunshine	Jr2	65	Dec	1021	43	2329	111
s. Matapa Goldie's El Toro	D. Matapa Zeke's Sonata						
*¶Matapa El Toro's Valerie	5	133	Dec	1746	84	8624	397
*†Matapa Lou-Boy's Marlena	5	124	Dec	1209	75	5753	321
*†Matapa Lou-Boy's Nannette	Sr4	245	Dec	1257	60	11144	490
*†Matapa Lou-Boy's Nennie	Sr3	293	Dec	719	38	9978	455
*†Matapa Lou-Boy's Poppy	Sr4	175	Dec	958	53	7109	322
*†Matapa Lou-Boy's Selma	5	266	Dec	948	52	11134	555
*†Matapa Lou-Boy's Sophie	Jr3	173	Dec	758	36	5706	266
*†Matapa Lou-Boy's Victoria	Sr4	305	Dec	325	20	12975	694
s. Matapa Prophet's Lou-Boy	D. Matapa Zeke's Virginia						
*†Matapa Zeke's Darlene	5	101	Dec	1116	57	4140	231
s. Troutmere Zeke	D. Matapa Zeke's Delia						

§Erf, Cora, Marguerite C., Elzy W. & Norma, Chestnut Ridge Farm, Bellevue, Ohio. ARHT

*†Chestnut Ridge Dairy Solace	8	305	Nov	127	6	9963	401
s. Franchester Sailor	D. Chestnut Ridge Iona Dairymaid						
†Chestnut Ridge Major's Treva	Jr2	150	Oct	564	31	4178	192
†Chestnut Ridge Major's Trixie	Jr2	245	Oct	556	28	6229	259
†Chestnut Ridge Sincere Triss	5	259	Oct	67	4	6882	312
s. Chestnut Ridge Traveler	D. Chestnut Ridge Lady Sincere						
*†Chestnut Ridge Sunbeam's Mirth	7	221	Nov	1043	51	10538	479
†Chestnut Ridge Sweet Marjoree	Sr2	88	Nov	956	43	3088	141
s. Chestnut Ridge Sunbeam's Major	D. Chestnut Ridge Lily Sweetness						
†Chestnut Ridge Sweet Rilma	Sr2	294	Nov	471	32	8467	415

Evans, John, Hickory Hill Farm, Ashland, Ky.

Biery Farms' Romeo's Flossie	Sr3	92	Oct	1032	49	3505	161
Hickory Hill Flo	Jr2	72	Oct	1075	48	2614	116
s. Langwater Vicar	D. Champion Florentine						
Hickory Hills D. Mariana	Jr2	297	Oct	88	4	10172	482
s. Maywood Fair Don	D. Champion's Beauty Mary						
Hickory Hill V. Belinda	Jr3	285	Oct	612	28	9395	427
s. Langwater Vicar	D. Kokosing's Belinda						
Hickory Hill V. Delilah	Sr2	250	Oct	780	36	8303	375
Hickory Hill V. Matilda	Jr2	258	Oct	752	37	8470	405
*Rose Peter Pan Cavalier	6	139	Oct	1222	58	6346	296
Sheppard Farm's Diana	5	129	Oct	994	47	5070	240
Sheppard Farm's Kamay	Sr4	111	Sept	1007	49	4157	193
*Ultra Rose Cavalier	9	133	Oct	1293	64	6369	303

Fairlawn Farms, Port Chester, N. Y. ARHT

*†Coronation Memoir	8	164	Nov	976	47	6981	333
Fairlawn Actor's Iona	Jr2	81	Nov	1089	43	3052	125
*†Fairlawn Carnation	8	74	Nov	1317	58	3456	148
s. Green Meadow Hornet	D. Jecava Lola						
*†Fairlawn Cherry	8	199	Nov	919	43	8309	383
*†Fairlawn H. Erma	5	143	Nov	1251	63	7790	357
*†Fairlawn H. Freckles	5	102	Nov	1281	55	4676	201
Fairlawn H. Happy	Sr2	303	Nov	846	39	9472	425
Fairlawn H. Hasty Rose	Sr2	82	Nov	969	41	2806	123
Fairlawn H. Hope	Jr2	332	Nov	752	37	10646	446
Fairlawn H. Idalade	Jr2	106	Nov	996	41	3804	151
¶Fairlawn H. Ismena	Jr2	106	Nov	1117	45	4325	169
*†Fairlawn K. Glory	Jr3	267	Nov	753	38	8291	414
Fairlawn K. Happy Chic	Jr2	330	Nov	814	42	11677	570
Fairlawn K. Helen	Jr2	285	Nov	920	42	10289	475
Fairlawn K. Ingrid	Jr2	74	Nov	1269	45	3185	125
s. Fairlawn H. Eastern King	D. Fairlawn F. P. Gale						
*Fairlawn L. Melba	Sr3	250	Nov	722	45	8344	444
*†Fairlawn Peerless Dainty	6	305	Nov	315	17	12127	589
s. Green Meadow Peerless	D. Haywood Rosalie						
*Fairlawn Peerless Della	7	186	Nov	1064	53	8873	402
*Fairlawn Peerless Dream	6	159	Nov	1308	63	8350	379
*†Fairlawn Peerless Eastern Rose	5	271	Nov	747	43	11163	533
*Fairlawn Peerless Egrette	5	277	Nov	873	48	13358	654
*†Fairlawn Peerless Eppie	6	134	Nov	1115	51	6444	287
Fairlawn Peerless Gaylight	Sr3	248	Nov	881	42	10381	468
Fairlawn Peerless Heliotrope	Sr2	313	Nov	850	52	10305	560
*†Riegeldale King's Blanche	Sr3	305	Nov	46	2	11477	588
s. Riegeldale Coronation King	D. Riegeldale Mck. Blanche						
*Riegeldale Melba's Dairymaid	Sr4	361	Nov	619	42	12028	710

§Fales, W. D., Riverside Ranch, Gooding, Idaho. ARHT

†Freer Acres Ina	Jr2	81	Nov	725	33	2050	92
s. Western Glow Prince Butterfat	D. Ioka of Hagerman						
†Toponis Edward's Deon	Jr2	33	Sept	852	44	923	48
s. Toponis Reuben's Edward	D. Rozelyn Diana						
†Toponis Edward's Duchess	Jr2	169	Oct	818	38	5162	234
†Toponis Galore's Pet	Sr4	211	Oct	1079	43	10046	378
†Toponis Marvel's Lucille	Sr2	171	Nov	595	34	4918	255
*Toponis Marvel's Queen	8	266	Nov	748	44	9285	445
†Toponis Marvel's Ruetta	Sr3	258	Nov	477	27	9143	415
*†Toponis Reuben's Louise	5	305	Nov	311	15	9355	420
s. Toponis Marvel's Reuben	D. Toponis Sequel's Louise						
†Toponis Reuben's Robie	Jr4	186	Oct	476	22	5735	264
†Toponis Sequel's Rose	5	266	Nov	377	17	7767	366

§Ferguson, Jim, Fer-Manor, Ferndale, Wash. ARHT

†Cedardel Corinne	Jr2	305	Sept	51	2	7523	341
s. Victor's Skagit Chief	D. April of South City						
Cedardel Margo	Jr2	365	Nov	59	3	9386	487
s. Chicona Bobolink	D. Kendall's Nance						
†Cedardel Pamela	Jr2	223	Nov	484	27	4889	226
†Cedardel Patricia	Jr2	305	Sept	50	2	7985	381
s. Victor's Skagit Chief	D. Ester of South City						
†Cedardel Phyllis	Jr2	158	Nov	638	37	3923	205
s. Susie's Sam	D. April of South City						
Chief's Lady Bella	Jr2	365	Oct	16		10109	461
s. Victor's Skagit Chief	D. Ethel of South City						
Ester of South City	Sr4	354	Nov	410	22	10000	498
†Kendall's Carmen	6	305	Oct	133	6	8031	334
s. Fir Ridge Monarch	D. Kendall's Trixie						
†Kendall's Juanita	5	305	Sept	52	4	8588	504
s. Ben's Ignatz	D. Kendall's Queen						
†Kendall's Libie	6	242	Nov	640	46	7019	393
†Kendall's Nance	5	305	Nov	159	10	8777	456
s. Ben's Ignatz	D. Kendall's Myrtle						

Fisher, E. F., Hi-Point Farms, Romeo, Mich. ARHT

*Dimple of Hi-Point Farms	5	64	Nov	1209	58	2469	129
s. Blakeford Hornet	D. Dixie of Fisher Farms 2d						
Hi-Point Doris	Jr2	365	Nov	147	9	8953	424
s. Blakeford Hornet	D. Dixie's Georgia						
Hi-Point Fairy Choice	Jr2	318	Nov	559	28	10603	470
*Hi-Point Hornet's Queen	Sr3	295	Nov	410	22	7604	366
Hi-Point Mary Queen	Sr2	63	Nov	972	39	1960	89
s. Blakeford Hornet	D. Hi Point Mary						
Hi-Point Noble's Dixie	Sr2	107	Nov	492	21	2228	105
*Hi-Point Rose Arvilla	Sr3	74	Nov	1223	51	3169	137
s. Blakeford Hornet	D. Arvilla K. of Turtle Lake						

§Fisher, Lawrence G., Flowerdale Farm, Valders, Wis. ARHT

†Judy's Jane of Flowerdale	Jr3	288	Nov	296	12	8932	381
*†Sunflower of Flowerdale	Jr4	243	Nov	142	7	6963	330

Fisher, V. T., Maple Point, Portersville, Pa.

¶Maple Point Blossom	Sr3	73	Nov	1197	60	3007	139
s. Baron Harlequin of Crest View	D. Maple Point Beauty						

§Fladoes, Harriet M., Meadowmere Farms, Milwaukee, Wis. ARHT

†Grandee's Gwain Mary Ann	Jr2	170	Nov	850	45	5240	244
*†Malloy Constant's Pansy	Jr3	263	Nov	294	15	7169	357
s. New Hope Leader's Constant	D. Leader's Dolly of Malloy						
*†Meadowmere Bittersweet	Jr4	305	Nov	576	29	10577	464
s. May Royal King of Alta Vista	D. Villa-Way Mary Ann						
*†Meadowmere Crocus	6	160	Nov	1039	54	6759	327
†Meadownere Hyacinth	Jr3	82	Nov	812	43	2273	119
*†Meadowmere Moss-Rose	5	166	Nov	942	41	6725	288
*†Meadowmere Wild Rose	6	263	Nov	697	38	9520	462
s. May Royal King of Alta Vista	D. Villa-Way Mary Ann						

§Fleming, M. C., Wandamere Farms, Troutdale, Oregon.

†Peerless Pest of Yankton	Sr3	300	Nov	413	28	7704	425
†Shadeland Bonny Joe	Sr4	267	Nov	414	23	8344	419
†Shadeland Princetta	5	239	Nov	637	32	7850	373
†Valley Pride's Rosetta	Sr2	305	Sept	555	31	9738	457
s. Wandamere Phylip	D. Cloverleaf Rose's Bonnie						
†Wandamere Anson's Emma	Sr2	267	Nov	781	38	8213	409
†Wandamere Antoinette	Jr2	305	Oct	246	16	8199	403
s. Wandamere Matchless	D. Cascade Auburn						
†Wandamere Beauty	Jr2	305	Nov	47	3	6975	352
s. Wandamere Correction	D. Wandamere Buttercup's Bess						

†Wandamere Dahlia	Jr2	305	Nov	80	4	6769	356
S. Wandamere Correction	D. Wandamere Darlene						
*†Wandamere Darlene	5	299	Nov	309	20	8312	434
†Wandamere Diamond	6	226	Nov	690	35	7624	324
*†Wandamere Faith	7	48	Aug	1645	68	2460	102
S. Chicona Cedric	D. Forget-me-not of Maxvale						
†Wandamere Freda	Sr2	305	Oct	85	5	7858	408
S. Wandamere Correction	D. Wandamere Fern						
*†Wandamere Hypatia	Jr4	25	Aug	1256	60		
S. Wandamere Anson	D. Hypatia of Chicona						
†Wandamere Linney	5	128	Nov	823	37	4671	214
S. Bethany Prince Regent	D. Chuckanut Linney						
†Wandamere Peggy's May	Sr4	305	Nov	114	8	11026	537
S. Bethany Prince Regent	D. Nestucca Beauty's Peggy						
†Wandamere Princess Ann	Sr3	34	Aug	1742	79	1895	86
S. Wandamere Anson	D. Princess Ann of Lenor Place						
†Wandamere Retta's Rose	Jr4	256	Nov	295	16	6411	321
†Wandamere Tulip C.	Sr2	223	Nov	572	29	6806	323

Foremost Guernsey Association, Incorporated, Hopewell Junction, N. Y. ARHT

Foremost Acme's La Noce	Jr2	144	Sept	1012	48	5328	226
Foremost Acme's Lilly	Sr2	284	Sept	878	47	9504	487
Foremost Acme's Quantity	Jr3	90	Oct	1086	52	3187	140
Foremost Acme's Querelous	Sr2	236	Sept	793	42	8062	352
Foremost Acme's Quintanna	Jr3	92	Sept	621	29	2167	97
Foremost Comet's Ronella	Jr2	71	Oct	1161	49	2556	106
S. Foremost Comet	D. Foremost Ronelda						
Foremost Comet's Sprite	Jr2	365	Oct	110	5	11993	568
S. Foremost Comet	D. Foremost Sprite						
Foremost Crown's Faithful	Jr2	329	Sept	866	43	10921	523
Foremost Crown's Quaffodil	Jr2	321	Sept	697	36	11077	523
*Foremost Quaffodil	6	292	Oct	806	36	14546	659
*Foremost Quakeress	6	153	Oct	1343	68	7619	374
*Foremost Quantity	6	331	Oct	1199	52	17877	790
*Foremost Quintina	6	237	Sept	777	36	9632	419
Foremost Royal's Girlie	Sr2	211	Sept	797	41	6669	308
Foremost Royal's Lassie	Jr2	193	Sept	869	47	6611	308
Foremost Royal's May	Jr2	254	Sept	738	39	7511	355
Foremost Royal's Mimosa	Jr2	353	Sept	952	51	12991	644
Foremost Royal's Prisca	Jr2	193	Sept	930	51	6689	332
*Foremost Simmone	Sr4	111	Sept	1030	47	4439	182
Foremost Thecla	Sr3	111	Sept	951	41	3831	171
Foremost Thoralia	Jr3	225	Sept	918	46	7565	350
Foremost Tourette	Jr3	210	Oct	999	56	7441	381
Foremost Tranquility	Jr3	262	Sept	920	44	9305	406
*Janet's Hardwick's Bridget	5	347	Sept	562	40	13484	673
*Maywood's Nella	5	355	Sept	667	33	15374	708
McDonald Farms Immelene	Jr2	364	Oct	500	31	11442	564
*Superb's Faithful	12	335	Oct	893	42	11473	557

Fort, L. W., Columbia, S. C.

Sunshine's Poinsetta	Jr3	212	Oct	837	45	6276	314
Valmost's Dolicia	Jr3	204	Oct	763	38	6177	281

§Fosnot, H. L., Caldwell, Idaho. ARHT

†Joyce of Noble Land	Jr3	235	Nov	644	36	7182	361
†Phonda of Alda	Jr2	214	Nov	692	37	6265	297

§Fosnot, John W., Wesslawn, Caldwell, Idaho. ARHT

†Cricket's Novee	Jr2	305	Nov	63	3	6812	286
S. Twinkle's Star	D. Cricket of Noble Land						
†Gold Dee's Charm	Sr2	78	Nov	880	32	2471	97
S. Twinkle's Star	D. Gold Dee of Noble Land						
*†Gold Dee's Gem	Sr3	60	Sept	1254	55	2556	106
†Toponis Galore's Canary	Sr4	180	Nov	979	41	7716	293

§Foster, Ralph L., Foster Guernsey Farm, Reedsport, Oregon. ARHT

†Kenfleur's Aline Alida	Jr2	56	Nov	813	41	1501	66
S. Pine Manor Coronation Kenfleur	D. Kenfleur's Princess Aline						
†Kenfleur's Princess Quadrine	Jr2	168	Nov	634	34	4861	253
†Twin Springs Elaine	8	293	Nov	252	14	7826	371
†Twin Springs Thelma	8	144	Nov	622	29	4876	224
†Twin Springs Vera	8	305	Nov	102	5	11607	525
S. Wandamere Eagle	D. Vera of Alder-Dell						
†Umpqua Alert's Iris	Jr2	249	Nov	584	29	6299	306
†Umpqua Alert's Queen	Jr2	140	Nov	586	31	3317	169
†Umpqua Blossom	Jr3	265	Nov	527	30	7626	366
†Umpqua Diane	Jr4	241	Nov	598	28	8914	396
†Umpqua Pansy	Jr3	305	Nov	238	15	7651	416
S. Cheerie of Prairie Bloom	D. Twin Springs Elaine						
†Umpqua Rose	5	297	Nov	199	9	8888	405
†Umpqua's Vera's Beauty	Sr2	132	Nov	687	33	3716	166
†Umpqua Sylvia	Jr4	283	Nov	736	41	9436	480
†Umpqua Thelma's Lilac	Jr2	231	Nov	592	34	6494	299
†Umpqua Violet	5	139	Nov	820	36	5313	254

Fouche, William A., Adamstown, Md. ARHT

*Blakeford Eve	Sr4	313	Oct	425	21	8432	381
*†Geneva's King's Frances	Jr4	214	Oct	683	36	6967	312
†Phil's Cassie	Sr2	305	Oct	108	6	5652	273
S. Sherwood Forest Philosopher	D. Ultra's Celia of Sunnyside						
*†Silver Barn Bell	Jr3	229	Oct	447	24	6498	304
*†Silver Barn Lilac	Jr3	206	Oct	755	42	6419	296
†Silver Barn Lois	Sr2	276	Oct	649	34	8405	381
*†Silver Barn Maggie	Sr3	278	Oct	519	29	8151	362
*†Spenceola Rose	Jr4	262	Oct	342	19	7424	368

§Foust, Jack C., Mayflower Farm, Cable, Ohio. ARHT

†Mayflower's Betty's Queen	Jr3	112	Sept	793	42	3850	175
†Mayflower's Country Bloom	Jr2	262	Oct	696	37	7845	383
†Mayflower's Peoria	Jr3	284	Oct	94	5	8716	430
S. Foremost Prince Philip	D. Mayflower's Country Blossom						

§Foust, Jack C. & Converse, James T., Mayflower Farm, Cable, Ohio. ARHT

†Craftsman Maid of Honey Brook	Jr2	30	Sept	822	35		
S. Langwater Craftsman	D. Royal Fawn of Honey Brook						
†Ja-Bright of Indian Knoll	5	186	Oct	817	39	6336	326
†Matie of Pleasant View	Jr2	153	Oct	781	36	4536	206
†Sunnyview Bonnie	5	249	Oct	758	40	9006	426
†Topsy Royal of Pleasant View	Jr2	135	Oct	768	41	3624	160

Fuller, Hester & Parrish, Fuller Farms, Shelbyville, Ind. ARHT

*Alfacrest's C. A. Patsie Ann	Jr4	289	Sept	780	48	9078	481
*Alfacrest's G. P. Julia	Sr4	296	Oct	631	33	10278	524
¶Bess's Lady of Waterloo	9	139	Oct	962	44	4916	222
Blanche of Waterloo	Sr4	319	Oct	757	37	10850	514
Carolyn's Grace of Waterloo 2d	Jr2	336	Oct	670	42	10055	516
Eagle Valley's Ted's Monnie	Jr2	360	Oct	818	49	12124	606
†Elmdale Alert Lit'l Lulu	Sr4	305	Oct	24	1	9821	450
S. Kenfleur's Ted Alert	D. Elmdale Linda Lou						
¶Elmdale Alert Mella	Sr4	34	Oct	1977	80	2141	88
S. Kenfleur's Ted Alert	D. Elmdale Marie						
†Elmdale Alert Mitzi	Jr4	305	Oct	77	3	11986	517
S. Kenfleur's Ted Alert	D. Elmdale Mildred						
¶Elmdale Carn. Lit'l Lize	6	90	Oct	1697	77	5193	232
Empress Bessaline of Waterloo	5	338	Oct	487	30	8867	473
Empress Marmoo of Waterloo	Jr2	255	Oct	819	36	8164	333
¶Empress Maybelle of Waterloo	Jr4	189	Oct	1058	45	8718	330
¶Excla of Waterloo	Sr3	40	Oct	1212	60	1551	77
S. Lockshore Gardenius	D. Waterloo's Exclamation						
Favorite of Woodside	Jr3	365	Oct	146	8	11685	577
S. Khedive of Woodside	D. Leila of Ten Gables						
¶Golden Empress of Waterloo	8	86	Oct	1580	83	4357	217
†Juno's Trixie of Lea Land Farm	7	305	Oct	87	4	6928	360
S. Trixie's Juno of Cowham Farm	D. Elmay's Trixie of Lea Land Farm						
*†Lad's Cynthia	6	292	Oct	367	15	9208	373
*Lad's Cynthia Jane	Jr3	365	Oct	325	16	10809	498
S. Illustrious Foremost Lad	D. Lad's Cynthia						
Maple Lawn Jane's Cherry	Sr2	308	Oct	692	38	10595	504
Myersmead's Merrily	Sr2	365	Oct	452	29	13326	718
S. Pine Manor King's Royal	D. Beulah of Myersmead						
Nan of Twin Locust	Jr4	259	Oct	405	22	7747	378
†Plain Girl of Waterloo	Jr2	227	Oct	596	38	6001	314
†Prudent Gardenia of Waterloo	Jr3	215	Oct	878	47	8024	375
†Rose Tree Cora	Sr2	241	Oct	649	37	7185	344
*St. Albans Actor's V. Faith	Jr3	273	Oct	949	54	11397	554
*Shawnee Springs' Daisy	5	279	Oct	113	7	7896	402
S. Franchester Meadow Prince	D. Chestnut Ridge Cherub's Daisy						
*¶Sonny's Rosalie	8	182	Oct	1150	58	8593	371
S. Armistice Sonny	D. Rex's Lady's Rose						
*¶Trudie of Waterloo	11	49	Oct	1237	45	1965	73
S. Resthaven Overseer	D. Nora of Waterloo						
Trudy Bell of Twin Locust	Jr3	365	Oct	33	1	9916	409
S. Julius Joe of Twin Locust	D. Trudie of Waterloo						
†Waterloo's Exclamation	7	283	Oct	567	28	7585	355

§Funk, J. E. & L. E., Prairiemede Farms, Windsor, Mo. ARHT

†Golden Beauty of Winner	11	195	Nov	446	23	5100	233
†Lake Ozark Maid	Sr3	181	Nov	656	35	5567	273
†Peggy of Comer's Corner	6	162	Nov	960	44	6656	311
†Prairiemede Rosenmae of Beauty	6	177	Nov	495	28	5303	232
†Prairiemede's Beauty Ann	Jr4	286	Nov	774	42	10375	522
†Prairiemede's Bonnie Louise	7	230	Nov	540	27	6468	311
†Prairiemede's Estor Rapture	Jr2	269	Nov	480	28	5801	307
†Prairiemede's Gay Tillie	6	219	Nov	616	30	7750	337
†Prairiemede's Goldda	Sr2	184	Nov	562	28	4303	201
†Prairiemede's Golden Rod	Jr2	203	Nov	565	29	4982	216
†Prairiemede's Lila	Jr3	196	Nov	620	30	5566	230
Prairiemede's Lilly	Sr3	170	Nov	535	33	4828	243
Prairiemede's Lulu's Daisy	Jr2	193	Nov	378	19	3290	161
†Prairiemede's Madam Jinnie	Sr2	195	Nov	533	25	4001	181
†Prairiemede's Nancy Jane	5	224	Nov	555	27	6880	294
†Prairiemede's Nancy Neeta	Jr3	123	Nov	674	34	3363	151
†Prairiemede's Peggy Ann	Jr4	273	Nov	405	22	6392	311
†Prairiemede's Rose Gold	Jr4	228	Nov	479	28	5525	267
†Prairiemede's Silver White	6	118	Nov	963	41	4506	187
†Prairiemede's Stardust Evelyn	Jr3	83	Nov	627	30	2091	96
†Prairiemede's Victoria	Jr2	181	Nov	703	33	5513	246
†Prairiemede's Wonder Girl	Sr4	71	Nov	940	53	2400	143
S. Sunnymede Knight Errant	D. Depender's Wonder Queen						

§Gallun, Edwin A., Anchor Point Farms, Hartland, Wis.

†Amos' Diane	Jr3	233	Oct	334	14	5967	275
Amos' Lila	Jr3	201	Oct	281	15	4548	202
Amos' Sunbeam	Jr3	202	Oct	606	25	5982	208
Amos' Sunrise	Jr2	175	Oct	723	31	4950	213
Anchor Point Gloria's Amethyst	Sr2	165	Oct	605	25	4327	164
Corium Dale's Fairy	Jr4	178	Oct	681	26	5317	221
Corium Mariner's Fay	Jr4	315	Oct	338	17	8506	370
†Corium Pacer's Elsie	5	229	Oct	479	22	6549	336
Lady Lounsbury	Jr3	283	Oct	363	22	6094	280
*Maple Crest Glendee's Lass	Sr4	313	Oct	385	23	7831	379
Monarch's Gloria	7	280	Oct	651	37	8206	379
*New Hope Leader's Esther	9	323	Oct	348	12	9091	344
*†Sherburne Prairie Nedra	7	239	Oct	452	24	5396	268

Galvin, Frank, Pine Hill Farm, South Billerica, Mass.

Barlin Farms Sorceress	5	79	Nov	1318	67	3535	170
S. Deershorn Silver Knight	D. Deershorn Majesty's Grenada						
*Edgewood Peer's Holly	Jr3	70	Nov	1477	57	3403	142
S. Rockingham Royal Peer	D. Edgewood Farm's Anne						
*Elmwood Pearl	Sr4	220	Nov	818	33	7118	317
*Ferdinand's Storrow Mayette	5	269	Nov	757	33	8560	371
Fleurette of Abby Lodge	6	205	Nov	566	26	6579	340
Hayland Norma	Sr3	169	Nov	878	35	6043	255
*Howland Vermont Falling Star	Sr4	280	Nov	622	27	9500	442
*Kitchener Ginger	7	272	Nov	868	40	10382	456
Langwater Mantilla	6	61	Nov	1679	74	3116	142
S. Langwater Valencian	D. Langwater Opaline						
Pada of High Rock	10	250	Nov	552	37	7389	495
Pine Hill's Golden Vivian	Jr2	61	Nov	1316	43	2593	90
S. Argilla Goldenglow	D. Vintona Garlandson						
*Pine Hill's Lute	Jr3	220	Nov	978	41	8880	401
¶Quitticas Lolly	Jr3	98	Nov	1171	46	4072	164

§Garst, W. M., Hemlock Farm, Roanoke, Va. ARHT

*†Beatrice of Cottonade	5	277	Oct	676	32	8638	390
†Boxwood's Queen Gloria	Sr2	290	Oct	464	28	6142	305
†Boxwood's Queen Lady	Jr2	81	Oct	690	32	1885	90
S. Quail Roost King Edward	D. Dudley's High View Lady						
*†Buttercup's Maxim's Martha	Sr3	304	Oct	396	23	8374	388
*†Daisy Queen's Maizie	Sr4	272	Oct	486	26	7355	340
*†Fairwold Conveyer's Tippie	5	305	Oct	199	10	9470	407
S. Florham Conveyer	D. Fairwold's Clara						
†Grandee's Fairy Lady	Jr3	91	Oct	601	27	2064	104
*†Hemlock Holligirl	Jr3	237	Oct	695	36	6869	321
†Hemlock Kem Elaine	Sr2	53	Oct	746	34	1312	57
S. Klondike Kemlock	D. Hemlock Ellen						
†Hemlock Lady Jane	Sr2	135	Oct	612	31	3133	146
*†Hemlock Lilly	Sr4	204	Oct	805	38	7051	291
†King's Cleo of Beaver Dam	Jr2	52	Oct	949	45	1594	71
S. Quail Roost King Valor	D. Flossie of Beaver Dam						

*†Maxim's Ruth Medea	Jr3	305	Oct	174	9	7486	389
s. Butler of Burke's Tavern	D. Meaps of Burke's Tavern						
*†May King Valor's Augusta	Jr3	260	Oct	268	19	5779	318

Gasper, Leo J., Tomah Guernsey Farm, Tomah, Wis. ARHT

*†Hillside Lanier's Daisy	Jr3	240	Nov	586	35	7502	394
Midget of Zirk Homestead	8	365	Nov	511	23	14246	601
s. Birchfield Reliance	D. Cathrine of Oak Grove						
*†Tomah Farm's Lanier's Dolly	Sr2	190	Nov	764	37	6711	290
Tomah Lanier's Spot	Jr2	310	Nov	638	33	9584	434
†Tomah Splendor's Daisy	Jr2	72	Nov	896	40	2277	100

Gaylord, E. K., Gaylord Guernsey Farms, Oklahoma City, Okla.

*Cooper's Marabella	5	262	Oct	1163	64	11750	627
Gaylord Levity's Lorraine	Jr2	110	Oct	887	40	3579	148
Gaylord's Adorable	6	104	Oct	1129	49	4018	164
*Gaylord's Artistic	Sr4	289	Oct	861	42	10791	520
Gaylord's Aurora	Sr4	330	Oct	735	44	9955	561
Gaylord's Beautiful Alice	Jr2	310	Nov	659	34	9524	437
Gaylord's Beautiful Lady	Sr2	247	Oct	592	27	7524	351
Gaylord's Beautiful Lorna	Jr3	65	Oct	1201	47	2705	109
Gaylord's Claire of Fortune	Jr4	191	Nov	1187	47	8662	339
*Gaylord's Climax Bonita	6	311	Oct	1342	62	15740	696
Gaylord's Columbine	Sr3	315	Oct	711	45	8891	490
*Gaylord's Delphinium	Sr4	207	Nov	1051	63	8934	439
Gaylord's Dixie's Tulip	Jr4	68	Nov	1376	73	3003	143
s. Gaylord's Topnotch Husky of F.	D. Mobjack Tulip						
Gaylord's Florette	Sr3	365	Nov	506	31	13866	766
s. Gaylord's Topnotch Duke of F.	D. Floe of Oronoko						
Gaylord's Fortune's Generous	Sr3	236	Oct	747	38	8505	401
Gaylord's Fortune's Helen	Sr4	162	Nov	1164	65	7373	381
Gaylord's Golden Beatrice	Jr3	42	Oct	1279	50	1735	71
s. Langwater County Squire	D. Bea of Hickory Grove						
Gaylord's Golden Elaine	Jr3	311	Oct	615	30	9849	487
Gaylord's Golden Fairy	Jr2	294	Oct	882	46	10954	548
Gaylord's Golden Lustre	Jr3	243	Oct	710	42	8008	429
Gaylord's Golden Promise	Jr3	219	Oct	857	43	7552	369
*Gaylord's Husky's Floradora	Sr4	182	Oct	1070	45	8178	370
Gaylord's Maybelle	5	53	Oct	1394	56	2306	98
s. Gaylord's Topnotch Duke of F.	D. May of Overlook Acres						
Gaylord's Milkmaid's Myrna	Jr2	112	Nov	1054	41	4088	149
s. Gaylord's Crown of Fortune	D. Gaylord's Milkmaid of Val						
Gaylord's Moonflower	Jr2	170	Nov	1128	49	6883	280
*Gaylord's Onyx	5	83	Nov	1474	65	4241	174
s. Gaylord's Crown of Fortune	D. Sequel's Betty Ann						
*Gaylord's Peggy of Fortune	8	50	Oct	1722	71	2631	110
s. Langwater Fortune	D. Gaylord's Sunburst						
Gaylord's Spungold	Jr4	111	Oct	949	50	3939	199

§Gear, O. W., Burlington, Wash.

†Bear Canyon's Vista	8	238	Nov	598	34	8502	397
†Nellie V. of Revilo	5	188	Oct	783	39	7111	370
*Ruby of Revilo	7	296	Nov	648	33	11458	539
Skagit Topnotch May	Sr4	365	Nov	394	25	10204	518
s. Topnotch Nobleman	D. Senator's Kate May						

Geer, Walter, Sunny Lea Farm, Washington, Conn. ARHT

*Arethusa Elaine	8	206	Nov	1056	50	9544	435
¶Bonny of Sunny Lea	Jr3	146	Nov	775	41	4815	235
*Cobble Croft Queenie	14	313	Nov	1126	68	15285	763
*¶Crescent Iona Judy Lee	9	83	Nov	1046	57	3323	170
*¶Judy's May of Sunny Lea	Jr4	282	Nov	683	31	10132	457
*¶Princess Mab of Sunny Lea	Sr4	305	Nov	307	16	11819	602
s. Webotuck King Mab	D. Arethusa Elaine						
*¶Queenie's Janie	6	159	Nov	909	43	5996	255
¶Sabbaday Doralla	Sr2	200	Nov	765	40	6203	301
¶Sunny Lea Sarah Belle	Jr2	126	Nov	725	40	3341	169
*¶Tulip's Venna	5	276	Nov	931	42	11328	484

§Gehres, Otto, Wrendale Farm, Wren, Ohio. ARHT

†Ridgeway Marksman June	Jr2	84	Nov	713	34	2300	104
Wrendale Beth	Sr2	43	Nov	1109	59	1549	79
s. Pine Manor Trojan	D. Wrendale Butterfly						
*Wrendale Dairymaid	Sr4	66	Nov	1528	73	3480	171
s. Franchester Consultant	D. Wrendale Daisie						
*†Wrendale Lilac	Jr4	91	Nov	1321	67	4323	194
*†Wrendale Lillian	Jr3	115	Nov	742	38	3694	177
*Wrendale Luella	8	75	Nov	1072	53	2785	131
s. Villa-Way Pharos	D. Wrendale's Lady						
*†Wrendale Stella B.	Jr4	179	Nov	833	46	6390	300
†Wrendale Sylvia's Star	Jr2	268	Nov	777	48	8703	436

§Gibboney, Allen L., Brae Bonnie Guernsey Farm, Bradford, Ohio. ARHT

†Louella of Brae Bonnie	5	291	Nov	238	15	7820	415
†Mabel of Brae Bonnie	Jr2	223	Nov	579	29	5393	229
†Moire of Brae Bonnie	6	179	Nov	655	29	5406	234

§Gibboney, Bruce L., Brae Bonnie Guernsey Farm, Bradford, Ohio. ARHT

†Amaryllis of Brae Bonnie	6	284	Nov	477	29	9655	487
†Bloom of Brae Bonnie	Jr2	225	Nov	350	19	3780	173
*†Blossom of Brae Bonnie	5	184	Nov	650	37	5860	294

§Gibboney, Mary Joy, Brae Bonnie Guernsey Farm, Bradford, Ohio. ARHT

*Arlene of Brae Bonnie	Jr4	272	Nov	407	29	7955	445
†Darlene of Brae Bonnie	Sr2	78	Nov	786	46	2090	106
†Milly of Brae Bonnie	Jr2	238	Nov	507	30	5266	268

§Gibbs, Ronald E., Gibbs Acres Guernsey Farm, Mount Union, Iowa. ARHT

†Gibbs Acres Amber	Jr2	61	Nov	907	43	1822	83
s. Kenfleur's Aron Alert	D. Whit-Meads May Pride						
†Gibbs Acres Corinne	Sr2	163	Nov	701	31	4876	216
†Gibbs Acres Ella	Jr2	240	Nov	601	33	6474	293
†Gibbs Acres Pioneer's Chloe	Jr2	57	Oct	850	52	1505	89
†Gibbs Acres Pioneer's Patricia	Jr2	130	Nov	605	30	2987	153
*†Laddie's Rex's Mahout Twilight	Sr3	153	Nov	949	47	5156	258

Giesy, R. M., Jr., Kenmar Hills Farm, Lancaster, Ohio & Bingham, Leland C., Edinham Farm, Ravenna, Ohio. ARHT

Copeland Farm Faith	Jr2	108	Oct	939	45	3344	131
Gayhead's Her Beautiful	Sr3	229	Oct	894	54	8215	421
Ken-Edin Princess Tilda	Sr2	365	Oct	426	23	10014	471
s. Gayhead's Lord Jim	D. Regular's Tilda of Rural Home						

§Gile, Albion L., Chicona Farm, Chinook, Wash.

†Abby of Chicona	Jr2	196	Oct	561	33	5162	259
†Avalawn Dorene	Sr2	145	Oct	946	44	5249	224
Avalawn Nora	Jr2	343	Oct	774	40	11840	515
†Betty Lou of Cla-ore	Sr2	90	Oct	1069	56	3644	168
*†Claude of Chicona	10	242	Oct	508	26	9752	432
Daytona of Chicona	Jr4	224	Oct	656	31	6958	342
Deloya of Chicona	Jr4	255	Oct	389	26	5633	305
*Diala of Chicona	Sr3	332	Oct	371	16	10444	448
Dominica of Chicona	Jr3	122	Oct	726	39	3659	182
Linda Lou of Chicona	Sr2	268	Oct	669	34	7240	304
*Papantla of Chicona	Sr3	280	Oct	489	28	7468	396
*†Pathway's Rosette	Sr3	223	Oct	768	44	8073	420
Pert of Chicona	Sr3	82	Oct	958	47	2791	130
s. Chicona Brandon	D. Princess Gloriana of Chicona						
*Pippa of Chicona	8	355	Oct	116	7	9708	573
s. Chicona Bayard	D. Philylla of Chicona						
†Rosabel of Chicona	Jr2	61	Sept	890	37	1991	79

§Gillen, Vincent J., Hickory Manor Farm No. 1, Swanton, Ohio. ARHT

†Betsy of Bair's Den	8	108	Nov	871	37	3659	173
†Grove Farm Mame	Jr2	73	Nov	803	40	2035	100
†Hickory Manor Carib's Goldie	Jr2	115	Nov	931	38	3524	144
†Milmar Betsy Bair	Sr4	103	Nov	1023	45	3741	161
†Sweepstake's Nola of Belmont	Jr3	69	Nov	1099	51	2658	120
s. Pine Manor Royal Sweepstake	D. Steadfast's Kathie of Belmont						
†Thorn Tree Etta	10	49	Nov	1001	42	1610	67
s. Haven Hills Monarch	D. Thorn Tree Candice						

Gilpin, Douglas, Kennett Square, Pa. ARHT

*Niplig Jewel	5	275	Nov	849	46	10679	509

Ginn, Francis, Ollasses Farm, Novelty, Ohio. ARHT

*Aveshurst Frosty	7	286	Nov	1230	72	13461	698
*Bryn Du Charm	Jr4	334	Nov	799	44	13948	661
Bryn Du Portia	Jr3	104	Nov	900	42	3294	151
Cherry Hill Lucy Lou	Sr2	355	Nov	111	7	8261	402
s. Raemelton Triumph Preeminent	D. Cherry Hill Loucinda						
*Green Crest Blossom	Sr3	291	Nov	600	35	9566	478
*Green Crest Superior Dewdrop	5	145	Nov	1157	56	6074	272
*Green Crest Tranquil	Sr4	72	Nov	999	51	2483	128
s. Raemelton Corking Amir	D. Willow Brook's Doretta						
Morrow's Maid	Jr2	365	Nov	485	29	8827	436
s. Prince George of York	D. Banner's Pride of Morrow						
Morrow's Rosalind	Jr3	365	Nov	451	22	10553	479
s. Morrow's Mac	D. Banner's Pride of Morrow						
Raemelton Corking Hoxie	7	212	Nov	940	45	8723	381
Riegeldale Emory's Choice	Jr2	347	Nov	593	34	8634	467
Ringgold Ann Gay	Jr2	190	Nov	828	47	6075	312
Senator Chene's Favorite 2d	7	81	Nov	1645	78	4730	205
s. Welcome-In Whittier	D. Senator Chene's Favorite						

Glanville, F. J. & Wilkins, Neal E., Liberty Farm, Lancaster, Wis.

Liberty's Suan	Sr3	334	Nov	654	33	10661	483
Mound City Maggie	Sr4	365	Nov	18		10980	508
s. Mound City Sheik	D. Mound City Madge						

Goetz, Juanita C., Fireside Farms, Clyde, Ohio. ARHT

¶Ben's Fashion Rosebud	7	192	Nov	1012	55	9263	445

§Golden, Frank, Est. & Marion, Goldendale Farm, Boise, Idaho.

†Goldendale Becky Lu	Jr3	98	Nov	918	45	3652	165
s. Chicona Louis	D. Goldendale Lady Beauty						
†Goldendale Lad's Linda	Jr3	101	Nov	869	44	3523	159
s. Chuckanut Phyllad	D. Kitty's Bonnie Lass						

Grass, J. W., Grassview Farm, Roswell, Ga. ARHT

Gloria's Duplicate	7	356	Nov	817	41	12612	598
Ibra's Sally	7	361	Nov	895	50	13782	673

Grass, J. W., Mrs., Grassview Farm, Roswell, Ga. ARHT

Clear Springs' Brightness	Jr2	240	Oct	765	42	7678	354
Clear Springs' Gold Dinah	Jr2	168	Nov	867	45	5741	235
Clear Springs' Maxim Mary	Jr2	199	Sept	925	44	7093	312
¶Clear Springs' Max's Ellen	Sr2	237	Nov	708	37	7478	330
Glen Haven Bonnie	Sr4	331	Nov	743	41	12041	554
*Glen Haven Nadine	6	186	Nov	1158	60	8743	337
*¶Hazelwood's Dida	Sr4	229	Nov	838	47	8204	357
Hurst Highland Coy	6	210	Nov	920	53	7326	366
Princeton's Gay Lassie	Sr3	356	Nov	202	13	8787	420
s. Quail Roost May Princeton	D. Ruth's Gay Lady						
*Riegeldale Mck. King's Dot	Sr3	365	Nov	402	20	10927	587
s. Riegeldale Viscountess' Mck. King	D. Riegeldale King's Queen Birdie						
Riegeldale Viscount's Daryl	Jr2	351	Nov	728	41	10039	472
Stringfellow Farms Rachel	7	258	Oct	956	46	10266	475

§Griggs, Robert Charles, Golden Dew Guernsey Farm, Mustang, Okla. ARHT

*†Cambron's Lady Rose	Jr4	217	Oct	659	40	7877	409
*†Demonstrator's Jessie Bell	Sr3	106	Oct	906	48	3945	193
*Elm's Barbara Rose	Sr4	365	Oct	224	11	17427	837
s. Valor's Josie's Masher	D. Quaint Fortune of Overlook						
†Golden Dew Dora	Jr2	105	Oct	920	51	3754	176
†Golden Dew Ruth	Jr2	94	Oct	756	44	2665	131
†Golden Dew Sweetheart	Jr2	100	Oct	946	49	3227	148
†Lucy's Lodge of Pleasant View	6	270	Oct	306	17	9531	495
†Sunbright Crusader's Dot	Sr3	227	Oct	753	45	8569	391
†Sun Farms Emperor's Marcella	Jr3	99	Oct	1101	55	3820	178

§Grinnell, Lawrence, Birchfield Farm, South Dartmouth, Mass.

†Birchfield Dutiful	Sr4	305	Nov	82	4	8273	416
s. Green Meads Watchman	D. Birchfield Fidelity						
†Birchfield Rosida	Jr2	265	Nov	483	29	5922	320
†Birchfield Tisanna	Jr2	117	Nov	689	31	3165	129
†Birchfield Tonto's Heleen	Jr2	285	Nov	587	29	7401	361

Hall, Clarence, Brookdale Farm, Mount Vernon, Ohio.

†Brookdale Jewell Lady	Jr2	184	Oct	978	43	7485	303
†Eric's Fairy of Brookdale	Sr3	61	Oct	1213	63	2480	121
s. Willow Brook's Eric	D. Cottie's Daisy of Lone Pine						

§Hall, S. A., Brookdale Farm, Mount Vernon, Ohio.

*†Eric's Flora of Brookdale	5	264	Oct	306	17	8192	391
†Nellie C. of Brookdale	Jr4	92	Oct	1033	41	3332	132

§Hamilton, James T., Washington, Pa. ARHT

†Anna Donna's Princess	8	71	Oct	1113	54	2605	119
s. Rose's Champion of W. V.	D. Anna Donna's Rosie of Cedarcrest						
McDonald Farms Ilite	Sr2	228	Oct	688	32	6826	290

Hamptonburgh Farms, Incorporated, Goshen, N. Y.

Bellevernon Gem's Viola	11	339	Nov	76	4	12178	588
s. Dunwalke Golden Gem	D. Bellevernon Poppy's Janet						
Biscoe Charm	Sr4	275	Nov	381	17	8193	378
*Biscoe Charmante	Sr4	260	Nov	156	8	7075	330
¶Biscoe Heartsease Delight	5	186	Nov	594	28	6522	270
s. Primrose's Heartsease	D. Biscoe Hambro Dot						
Horse Shoe Bailiff's Ann	Jr2	314	Nov	453	24	9745	460
Horse Shoe Bailiff's Buttercup	Sr2	355	Nov	365	19	10100	471
Horse Shoe Beacon's Beverly	Sr2	331	Nov	100	7	5331	316
*Horse Shoe F. Bloom	Jr4	159	Nov	932	42	5863	260
*Horse Shoe F. Countess	Jr4	280	Nov	604	26	8964	379
*Horse Shoe F. Floretta	Sr3	273	Nov	583	26	8684	369
Horse Shoe F. Hope	Jr2	109	Nov	836	36	3394	150
Ideal's Jenny's Rubina	Jr3	365	Nov	84	4	10311	475
s. Ideal's Jenny's Satellite	D. Ideal's Hopeful's Rubina						
Ideal's L. D.'s Beth	Sr4	210	Nov	702	33	8652	377
s. Ideal's Lettie's Duke	D. Ideal's Prince's Beth						
Ideal's Noranda's Circe	Jr3	279	Nov	626	33	9302	419
†Ideal's Strongard's Fawn	Sr4	216	Nov	425	23	5548	278
s. Ideal's Strongheart Gardenius	D. Ideal Satellite's Fawn						
Law-Will Minabelle	Jr2	288	Nov	527	23	8582	325
Law-Will Rue	Jr2	302	Nov	448	21	8143	322
†Master's Licodia Lenfestey	Jr3	129	Nov	756	31	3770	161

§Haney, E. B., Ivadale Farms, Lancaster, S. C. ARHT

†Myrtledale's Queen Annie	5	111	Nov	127	6	3700	179
†Stroudcrest Bonny	Jr2	83	Nov	570	29	1870	90

§Harkness, Mary S., "Eolia," Waterford, Conn. ARHT

*†Daffy of Mt. Pleasant View	Jr4	243	Oct	869	40	10183	466
Mainstone Lustrious	Jr2	295	Oct	731	29	8495	355
Suzy of Mt. Pleasant View	Jr4	353	Oct	197	8	10687	475
s. Peter of Mt. Pleasant View	D. Cobble Croft Sultana						
*†Ward's Moretown Empress	7	305	Oct	100	5	10737	526
s. Mount Hope Satisfaction	D. Bald Mountain Dora Dill						

§Harrell, W. K., Sun Ida Farm, Boise, Idaho. ARHT

†Fay Lew of Harrell Farm	Jr2	51	Nov	742	37	1283	69
s. Chicona Louis	D. Fay of Kaley Farms						
†Fay of Kaley Farms	Jr4	115	Nov	864	39	3937	197
†Marshall's Amy of Rosewall	5	285	Nov	801	45	10352	485

§Harrison, George W., Golden Meads, Fond du Lac, Wis. ARHT

†Admiration's Butterfat Belle	Sr3	299	Aug	157	8	8374	345
s. Hilltop Butterfat Blazer	D. Admiration of Davidson Farm						
†Buttergold Butterfat Delight	6	248	Oct	698	30	7256	365
†Iris Buttercup of Halberdale	Jr3	305	Oct	162	8	4709	236
s. Iris' Beaulieu of Poskin	D. Primrose Buttercup of Poskin						
†Malloy Constant's Amiable	Jr3	305	Oct	141	7	7860	382
s. New Hope Leader's Constant	D. Prince's Cherry of Malloy						
†Shogun's Augusta	Sr4	74	Oct	1128	46	2754	109
s. Blakeford Shogun	D. Alice of Sunny Lea						

§Harrison, George W. & Son, Golden Meads, Fond du Lac, Wis. ARHT

†Corium Duke's Trisky	5	140	Oct	768	33	4141	203
†Corium Star's Inspiration	Jr2	137	Oct	622	30	2991	143
†Golden Elm Mead Bluebelle	Jr2	305	Sept	57	2	5428	318
s. Lockshore Baron	D. St. Croix Miss Blue						
†Marie's Clementine of Farview	9	119	Oct	1096	52	4874	233
†Spring Brook's Jeannie	Sr4	305	Sept	51	2	7335	299
s. Boulder Bridge Ambassador	D. Spring Brook's Corinne						

§Hathaway, Lloyd B., Mistland Guernsey Farm, Ridgefield, Wash. ARHT

†Honeydew of Potter's Valley	5	260	Nov	678	49	8916	516
†Middale Patty	Sr3	225	Nov	737	40	9314	411
†Mistland Hilma	Jr2	247	Nov	515	32	6100	299
†Mistland Honey Bee	Jr2	268	Nov	490	33	6054	323
†Traverdale Prince's Melvina	Jr3	305	Nov	247	14	11125	559
s. Grandee's Prince of Middlae	D. Traverdale Alexandria						

Hawkins, John W. & Son, Jande Guernsey Farm, New Waterford, Ohio.

¶Avalon Lady Gracious	6	290	Nov	496	27	8571	392
¶Avalon Yankee Lass	Sr4	282	Nov	478	34	7194	396

Hayden, Rosaline B., Kitchener Farm, Billerica, Mass.

*Kitchener Acacia	Sr4	313	Nov	967	63	12966	696
*Kitchener Caroline	Jr4	365	Nov	483	28	15121	836
s. Kitchener Trumpet	D. Carol of Kitchener						
*Kitchener Ida	Sr4	271	Nov	908	46	11415	571
Kitchener Jewel	Sr4	263	Nov	852	52	9743	521
Kitchener Moonbeam	5	255	Nov	862	45	9477	453
*Kitchener Royal Cynthia	5	313	Nov	832	40	12017	512
Kitchener Royal Faith	Jr4	331	Nov	779	44	12812	664
Whimsy Larkspur's Letitia	Jr2	365	Nov	412	26	10691	551
s. Whimsy Saratoga	D. Whimsy Larkspur						

Heiby, C. J., Batavia, Ohio. ARHT

Flo Gold's Queen	Jr4	105	Nov	731	38	2647	130

Henschen, Ray, Saint Marys, Ohio. ARHT

Brookside's Rose Peggy	Jr2	214	Nov	708	34	5876	251
*Flo Gold Princess Lulu	Jr3	365	Nov	34	1	8484	369
s. Flo Gold's Regal Master	D. King Questa's Princess Flo						

§Higgins, Charles A., South Brook Farm No. 1, Kennett Square, Pa. ARHT

*†King's Astra of Mt. Ararat	Sr4	214	Nov	691	39	7379	340
†Marlboro Leader's Clarabel	Sr2	297	Nov	815	45	10483	518
*†Tillybardin Beauty's Pansy	7	214	Nov	1052	45	10758	425

§Higgins, Charles A., South Brook Farm No. 2, Kennett Square, Pa. ARHT

*†Amy's Roberta	Sr4	61	Sept	1549	76	3128	145
s. Dainty Maid's Whistler	D. Butter Boy's Gippy Amy						
*†Crescent Moon of Oberod	5	107	Nov	1208	53	4908	217
*†King's Andrea of Mt. Ararat	Sr4	288	Nov	847	37	12092	511
†Marlboro Barbara	Jr2	298	Nov	482	36	6679	399
*†Mt. Ararat's King's Ada	5	116	Nov	1032	55	4729	215
†Niplig Vanguard's Reward	Jr2	214	Nov	708	36	5692	276
*†Rex's Anita of Mt. Ararat	Sr4	73	Nov	1252	55	3249	149
s. Rex's Vox Pop of Bolton	D. Mt. Ararat's Volunteer Rosa						
†Spring Run Blitzkrieg's Joy	Jr3	153	Nov	779	46	5256	264

Higgins, Orman B. & Son, Dorlicia Farm, Albion, Maine.

Beauhaven's Lona	Sr2	55	Nov	1229	56	2030	102
s. Coronation Oracle	D. Beauhaven's Mirth						
Browndale Cherry Ann	Jr4	44	Nov	1406	52	1927	73
s. Cherry Lane's Cherrico	D. Browndale Fairy						

Hill, J. S., Croasdaile Farms, Durham, N. C. ARHT

Croasdaile Maxim's Rosabel	Jr2	330	Oct	645	38	8279	443
*Croasdaile's Frisco's Lara	Jr3	316	Oct	580	29	9534	479
Croasdaile's Maxim's Dame	Jr2	365	Sept	458	32	7793	480
s. Quail Roost Maxim's Majesty	D. Croasdaile's Valor's Dianna						
Croasdaile's Maxim's Leslie	Jr2	274	Oct	542	33	6656	352
*Croasdaile's Princess Cathy	Sr3	335	Oct	599	38	8919	492

Hill, J. S., Hillandale Dairy Farms, Durham, N. C. ARHT

Hillandale Ann's Georgiana	Jr2	82	Oct	771	47	2212	122
*Hillandale Butterfat Eureka	Sr3	365	Oct	466	29	10684	581
s. Quail Roost King Cavalier	D. Hilltop Butterfat Rika						
Hillandale Cavalier's Dawn	Sr2	313	Oct	680	46	7922	466
Hillandale Cavalier's Julia	Jr2	146	Oct	864	45	4606	229
Hillandale Cavalier's Nell	Jr2	58	Oct	883	43	1634	78
s. Quail Roost King Cavalier	D. Hillandale Maxim Ernestina						
Hillandale Jewel's Janice	Sr2	221	Oct	555	33	5218	268
*Hillandale Majesty's Bride	5	304	Oct	552	35	9591	527
*Hillandale Majesty's Effie	5	252	Oct	621	34	8254	428
*Hillandale Majesty's Lassie	5	76	Oct	854	50	2249	119
*Hillandale Majesty's May	7	315	Oct	704	39	10964	548
*Hillandale Maxim's Virginia	Jr3	279	Oct	653	43	7980	458
*Hillandale Princess Appia	Sr3	245	Oct	660	39	7263	401
Hillandale Rika's Clarissa	Sr2	146	Oct	855	42	5017	257
*Hillandale Rita's Primrose	Jr4	365	Oct	330	19	11918	603
s. Quail Roost King Cavalier	D. Hilltop Butterfat Rita						
Hillandale Spot's Flower Girl	Jr2	61	Oct	833	42	1702	91
s. Quail Roost King Spot	D. Hillandale Bridesmaid						
*Hilltop Butterfat Rika	6	153	Oct	763	39	5593	284
Mo-La-Jac Gypsy Rose	7	287	Oct	654	46	9085	554
*Riegeldale Benjamin's Cerelia	5	149	Oct	1100	60	5919	330
*Riegeldale Emory's Dame	5	192	Oct	850	55	7203	403

Hill, J. S., Wakefield Farm, Wake Forest, N. C. ARHT

*Knight's Victoria	10	318	Oct	1019	53	14033	628
Wakefield Frisco's Hettie	Jr2	239	Oct	678	38	6871	332
Wakefield Frisco's Violet	Jr2	86	Oct	998	48	2869	125
*Wakefield Golden Fantasy	7	345	Oct	712	41	12724	650
*Wakefield Lilac	6	201	Oct	1071	57	8093	392
*Wakefield Majesty's Helena	Jr4	69	Oct	1288	68	2984	146
s. Quail Roost Maxim's Majesty	D. Coker Double Helen						
Wakefield Rose Maxim's Willena	Jr2	71	Oct	1160	54	2698	119
s. Wakefield Majesty's Rose Maxim	D. Wakefield Willa Lou						
*Wakefield Sarah	7	348	Oct	618	36	11543	550
Wakefield Sir Walter's Elsie	Sr2	76	Oct	961	52	2540	117
Wakefield Sir Walter's Judy	Jr2	179	Oct	1056	52	7491	340
Wakefield Sir Walter's Peggy	Jr2	229	Oct	715	49	6299	357
*Wakefield Valor's Chairty	6	85	Oct	1243	57	3671	168
*Wakefield Valor's Gem	6	268	Oct	1076	55	12108	557
*Wakefield Valor's Rosemary	6	214	Oct	1182	57	9799	428
Wakefield Warrior's Gracious	Jr2	68	Oct	868	46	2031	99
s. Wakefield Majesty's Warrior	D. Wakefield Golden Girl						
Wakefield Warrior's Pattie	Jr2	66	Oct	763	42	1873	91
s. Wakefield Majesty's Warrior	D. Hopeworth Pat						
Wakefield Yeoman's Bernice	Jr2	112	Oct	1019	58	4078	191

§Hillcrest Dairy, Incorporated, Auburn, Mass. ARHT

*Barnstable Crissie	5	198	Oct	538	23	5809	271
*†Barnstable Martha	5	96	Oct	1088	45	3602	155
†Cragscut Countess Katrinka	Sr2	301	Oct	445	24	6593	321
Cragscut Countess Kent	Jr2	241	Oct	686	38	6102	302
†Cragscut Countess Kilby-Pat	Jr2	232	Oct	479	20	4857	199
†Cragscut Countess Klara	Jr2	229	Oct	551	26	4539	217
†Cragscut Countess Kurly-Kue	Jr2	229	Oct	555	31	5343	279
†Cragscut Countess Lena	Jr2	103	Oct	847	42	3032	139
†Cragscut Countess Linda-Dean	Sr2	67	Oct	680	30	1505	68
s. Caumsett Count of Cragscut	D. Landholm Daisy's Dean						
†Cragscut Echo Ken Moonbeam	Sr2	99	Oct	967	39	3066	128
†Cragscut Echo Laughter	Jr2	100	Oct	736	33	2589	116
†Cragscut Echo Lily	Jr2	101	Oct	790	35	2734	140
*†Cragscut Famous Isabelle	Jr4	251	Oct	364	22	6270	353
*†Cragscut Famous June	Jr4	74	Oct	1252	51	2983	133
s. Birchfield Famous	D. Cragscut Princess Dewdrop						
*Cragscut Fayrose Happiness	5	262	Oct	698	33	8006	347
†Cragscut Fayrose Kanita	Sr2	83	Oct	950	41	2640	117
s. Cragscut King Fayrose	D. Cragscut Princess Daffodil						
†Cragscut Fayrose Kedora	Jr3	201	Oct	591	32	4447	237
†Cragscut Fayrose Lady Vrangue	Sr2	81	Oct	844	39	2348	103
s. Cragscut King Fayrose	D. Cragscut Princess de Vrangue						
†Cragscut Hermes Kamille	Sr2	305	Oct	264	16	6137	353
s. Stoney Manor Hermes	D. Cragscut En Famille						
†Cragscut Hermes Karolina	Jr2	301	Oct	504	25	7513	386
Cragscut Hermes Kezia	Jr2	339	Oct	528	32	8872	467
Cragscut Hermes Kilda	Jr2	365	Oct	357	19	7597	420
s. Stoney Manor Hermes	D. Cragscut Princess Glenna						
†Cragscut Hermes' Kora-Belle	Jr2	243	Oct	572	31	5712	312
†Cragscut Rose King's Kelly	Sr2	133	Oct	512	26	2897	139

Hobler, Atherton W., Woodacres, Princeton, N. J.

Bethany Sonia	Jr3	365	Oct	237	12	10545	499
s. Franchester Shah	D. Hardwick's Lona						
Bethany Wistful Star	Jr2	165	Nov	1086	55	6182	300
*Douglaston Baroness Loftus	Sr4	282	Nov	898	52	11284	598
*Douglaston Baroness Wentworth	7	285	Nov	855	45	11275	556
Douglaston Maharanee Yatung	5	358	Nov	923	56	15990	820
*Douglaston Queen Marie	5	365	Oct	210	11	14762	734
s. Douglaston Coronation King 2d	D. Douglaston Lady Marcia						
Kitchener Dream	Jr2	306	Nov	910	46	12046	553
*¶Kitchener Royal First Lady	8	242	Nov	1162	54	11012	505
Langwater Consort Lady	Jr3	250	Nov	1098	55	9507	448
Nodrog Glen Marie	Jr4	152	Nov	1446	54	7778	306

Pinebrook Eleanor Jane	Jr4	331	Nov	630	34	13692	691
¶Rosewald Corrine	Sr3	305	Oct	91	4	12391	602
S. Mussolini D. Klondike Karena							
*Two Brooks Royal Clarinette	Jr4	152	Nov	1173	56	6857	321
*Wethersfield Lou	5	343	Nov	769	39	13468	699
*Woodacres Countess Lou	Sr3	219	Nov	510	25	8918	408
*Woodacres Hollywood	6	98	Nov	1317	57	4629	207
S. Holly Farm Educator D. Venus of Kitchener							
Woodacres Princess R. Pride	Sr2	207	Nov	810	42	7012	326
Woodacres Princess R. Virtue	Sr2	200	Nov	873	48	6674	316
*Woodacres Queen Wentworth	Sr3	306	Nov	836	44	11098	552
Woodacres R. Mirth	Sr3	365	Oct	481	22	12631	576
S. Douglaston His Royal Highness D. Douglaston Royal's Pride							
Woodacres Royal Charlotta	Sr3	238	Nov	939	47	9500	440
Woodacres Royal Fashion	Jr2	325	Nov	925	46	11458	508
Woodacres Royal Margot	Jr4	89	Nov	1293	66	3818	176
S. Douglaston Prince Royal D. Wethersfield Margot							
*Woodacres Royal Noble Daisy	Jr3	353	Nov	714	46	12899	723
Woodacres Royal Noble Lady	Sr2	224	Nov	1020	54	8722	438
Woodacres Royal Patience	Jr2	224	Nov	1103	53	8527	387
Woodacres Senorita	Jr2	225	Nov	763	41	6738	343
*Woodacres Steadfast R. Topaz	Sr4	115	Nov	1130	54	4542	199
Woodacres Supreme Phelanor	Sr2	222	Nov	1127	55	8580	397
Woodacres Supreme R. Topaz	Sr2	79	Nov	1081	52	2933	135
S. McDonald Farms Supreme King D. Kitchener Royal Topaz							
¶Woodacres Supreme R. Velvet	Jr2	224	Nov	874	48	6836	332

§Hodges, Charles E., Jr., Highfields Farm, Kensington, N. H. ARHT

†Highfields Barbara	5	177	Oct	902	40	5908	250
†Highfields Dawn	Jr2	71	Oct	850	36	2051	83
S. Langwater Highfields Prestige D. Highfields Donna							
Highfields Jinx	Sr3	126	Oct	685	33	3263	167
†Highfields Moonbeam Magic	Jr2	302	Aug	115	4	6444	268
S. King Moonbeam of Shirley D. Highfields Madge							
†Highfields Moonbeam Theresa	Sr2	190	Oct	689	34	5150	238
†Highfields Royal Snowstorm	Jr2	56	Oct	994	41	1744	72
S. King Moonbeam of Shirley D. Highfields Snowdrop							
†Lady Lela of Shirley	8	214	Oct	475	22	5818	271

§Holden, Miles C., Milestone Farm, Barre, Mass. ARHT

*Bless of Milestones	Jr4	332	Nov	747	41	11604	569
†Daffodil of Milestones	Jr2	176	Dec	546	31	7093	202
*†Hudspeth of Milestone	Sr3	139	Nov	704	42	4186	219
*†Mississippi of Milestones	5	249	Nov	619	34	9294	475
*†Pollyanna of Milestone	Jr3	254	Nov	629	35	8238	426
*†Silver of Milestones	Sr4	244	Nov	704	43	9231	493
†Zinnia of Milestones	Jr2	254	Nov	593	31	6539	329

§Hollenbach, Louis J., Jr., Glen Echo Farm, Louisville, Ky.

†Hearthstone Souvenir	Jr2	141	Nov	548	27	3252	147

§Holman, Paul R., Indian Boulder Farm, Bolton, Mass. ARHT

*†Albamont Meadow Rue	15	305	Sept	88	4	11855	607
S. Albamont Comus D. Albamont Meadowsweet							
Anekus of Indian Boulder	Jr2	79	Nov	997	47	2618	128
S. Tomahawk of Indian Boulder D. Tawya of Indian Boulder							
*†Awinita of Indian Boulder	Jr4	111	Nov	1180	54	4699	213
*†Howland Noble Elf	5	228	Nov	810	43	8636	420
*†Myhaven Josephine	11	305	Nov	402	20	13922	686
S. High Point Harvester D. Bet's Josette of High Hill							
†Wichincha of Indian Boulder	Jr2	305	Oct	174	9	9120	430
S. Tomahawk of Indian Boulder D. Winona of Indian Boulder							

§Holmes, P. A. & Son, Holmead Farm, Mount Vernon, Mo. ARHT

†Holmead Queen Betsy	Sr2	253	Nov	566	31	6601	325
†Holmead Royal Arline	Sr2	189	Nov	691	38	5572	287
†Holmead Royal Clara	Jr3	177	Nov	648	37	5031	270
†Holmead Royal Girlie	Sr2	236	Nov	568	27	5699	259
†Holmead Royal Maple	Jr2	52	Nov	864	32	1470	52
S. Meadow Lodge King's Royal D. Holmead Sultan's Maple							
†Holmead Royal Trilby	Sr2	232	Nov	381	23	4735	229
†Holmead Sultan's Dutchess	Sr2	178	Nov	519	29	4119	208
*†Holmead Sultan's Maple	Sr3	146	Nov	846	42	5725	262
†Holmead Sultan's Marcia	Jr2	78	Nov	936	43	2547	107
S. Meadow Lodge Rex's Sultan D. Holmead Marcia							
†Holmead Sultan's Queen	5	106	Nov	1024	49	4232	206
S. Meadow Lodge Rex's Sultan D. Holmead Mitzi's Queen							
†Ozark Valley Luella	Sr3	67	Nov	1285	54	2866	128
S. Meadow Lodge Rex's Sultan D. Gaylord's Champion Lady							
†St. Albans Improver's Halespot	6	253	Nov	859	35	9647	403

Hood, H. P. & Sons, Cherry Hill Farm, Beverly, Mass.

Colbydale Eva Challenger	7	275	Nov	841	40	9621	429
Firecracker's June	Sr4	128	Nov	200	8	4943	203
Florine Ivy of Green Lodge	Jr2	365	Nov	699	33	11294	513
S. Logan's Lad of Green Lodge D. Florine of Green Lodge 4th							
Massapoag Esther	Jr4	303	Nov	778	45	11759	579
Massapoag Garnet	5	275	Nov	809	41	10610	460
Massapoag Nelly	9	250	Nov	776	37	10384	422
Massapoag Sedate	Jr4	320	Nov	567	28	10923	507
Philosopher's Rosamond	7	250	Nov	870	50	9083	467

Hopper, Earle B., Saddle River, N. J.

*¶Fairlawn L. Fern	Jr4	305	Nov	411	23	10284	544
S. Coronation Leader D. Fairlawn Daffodil							
†Phillips F. Lark	Jr4	191	Nov	973	51	7675	363
†Saddle River Caesar's Eve	Jr3	168	Oct	995	42	6735	292

Howland, Weston, Howland Rice Farm, Brattleboro, Vt.

*Governor's Ruthie	9	332	Nov	1336	75	18002	903
Howland Golden Honora	Sr2	365	Nov	249	10	16939	736
S. Hindsdale Golden Ranger D. Howland Gallant Eudora							
*Howland Governor's Ailanthus	9	331	Nov	1054	49	14873	657
Howland My Own Hopeful	Sr2	365	Nov	430	24	14431	717
S. Birchfield My Own D. Monarch's Lassie Isabel							
*Howland Noble Destiny	6	299	Nov	952	43	12829	587
*Howland Noble Erin	5	69	Nov	1568	77	3282	159
S. Green Meads Noble D. Governor's Rita							
Howland Noble Fable	Sr4	325	Nov	936	53	13796	729
Howland Noble Fate	Jr4	365	Nov	67	4	10150	508
S. Green Meads Noble D. Diamond's Kate							
Howland Noble Foxglove	Jr4	334	Nov	996	55	14181	702
Howland Noble Gaiety	Jr3	346	Nov	708	36	11345	543
Howland Noble Haste	Jr2	341	Nov	791	47	11342	606
*Howland's Noble Discretion	6	348	Nov	850	39	13055	615
Rockingham Freesia	Jr2	360	Nov	725	41	12323	662
*Tri-Gables Margaret	8	339	Nov	963	56	15483	765

Hulburt, C. H., Long View Farm, Waukesha, Wis.

Long View Golden June 5th	Jr2	87	Oct	806	34	2362	97
S. Mulhocaway Butterfat Idol D. Long View Golden June							
Long View Verlier 2d	Jr2	358	Oct	544	31	9132	444

§Hulburt, Mary E., Long View Farm, Waukesha, Wis.

Long View Goldinatha	Jr2	301	Oct	537	33	7452	371
Long View Goldust	Sr4	99	Oct	789	38	3271	144
S. Long View Golduster D. Long View Miss Finann							

§Hulburt, Robert S., Long View Farm, Waukesha, Wis.

Long View Butterfly 2d	Jr3	200	Oct	517	33	5069	282

§Hulit, Curtis W., Morningdew Farm, Hillsboro, Oregon. ARHT

†Grobania Diana	6	149	Nov	668	34	4442	222

§Hulit, Fay A., Morningdew Farm, Hillsboro, Oregon. ARHT

†Tualatin Morna Paloa	Jr3	123	Nov	698	32	3086	138
†Tualatin Mornyrl	Jr2	50	Nov	739	30	1253	51
S. Foremost Morningdew D. Tualatin Pyrl							
†Tualatin Pyrl	5	57	Oct	893	40	1806	77
S. Paddy of Lenor Place D. Tualatin Myrl							

§Hulit, Sam & Sons, Morningdew Farm, Hillsboro, Oregon. ARHT

*†Emeline of Kaley Farms	8	71	Nov	1103	56	2666	136
S. Templar's Gay Lad of Prestdale D. Emerada of Notus View							
†Tualatin Morline	Jr2	50	Nov	656	26	1156	45
S. Foremost Morningdew D. Emeline of Kaley Farms							
†Tualatin Morna Belinka	Sr2	94	Nov	517	25	1763	78
S. Foremost Morningdew D. Feka Winka Belle of Tualatin							
†Tualatin Mornadylon	Sr2	149	Nov	747	40	4583	221
†Tualatin Morna Jennerwa	Sr2	92	Nov	698	34	2557	120
S. Foremost Morningdew D. Jennifer of Sherwood							
†Tualatin Morna Oleda	Jr3	149	Nov	685	30	4020	159
†Tualatin Pa Ladonna	5	147	Nov	1007	52	6210	263
S. Paddy of Lenor Place D. Tualatin Ladona							

§Hulit, Vernon L., Morningdew Farm, Hillsboro, Oregon. ARHT

†Tualatin Morna Vixen	Jr2	143	Nov	878	32	4338	150

Huston, Alice Mary, Arrus Farms, Ashtabula, Ohio. ARHT

Arrus Handy Bouquet	Jr2	80	Nov	1120	45	3019	120

§Iowa State College, Ames, Iowa.

Bonnie Rose's Belle	Sr2	312	Nov	638	34	8673	437
†Marigold's Linda of Smithdale	Sr3	298	Nov	344	25	7943	439
S. Pollyanna's Lad of Smithdale D. Gold's Marigold of Smithdale							

§Jackson, John N., Freegrove Farm, Staunton, Va. ARHT

†Clear Springs' Gold Libby	Sr3	99	Oct	979	48	3516	159
†Elder's Golden of Hop Yard	5	109	Oct	879	48	3246	174
†Freegrove Charming Susette	Sr2	180	Oct	821	41	6258	306
†Freegrove Dorothy's Anna	Sr2	170	Oct	647	40	4867	287
†Freegrove Golden Hope	Jr2	138	Oct	611	28	2906	135
†Freegrove Hope's Beauty	Sr2	101	Oct	863	40	2975	154
†Freegrove Pride's Frances	Sr2	109	Oct	699	36	2824	142
†Freegrove Star Glory	Sr2	245	Oct	452	25	4625	242
†Hillyard's Lady Belle	8	130	Oct	916	43	4380	201
†Quail Roost Rose Clarise	Sr3	245	Oct	484	28	6106	325
†Rose's Maxim's Fontaine	Sr3	52	Sept	887	44	1670	83
S. Rose's Royal Maxim D. Lad's Red Rose							
†Vaughan's Laura	5	82	Oct	969	46	2801	125
S. Peg's Maxim's May King D. Sallie Virginia Beauty							
†Vaughan's Lucile	Sr4	80	Oct	948	42	2527	120
S. Nellie's Butter Boy D. Vaughan's Bessie							

Jenkins, C. L., Golden Hills, Peru, Ind. ARHT

†Great Oak's Dutchess	Jr2	273	Oct	578	31	7193	332
†Maple Place Cozy Cuba	Jr3	169	Oct	350	22	4035	196
†Maple Place Prince's Easter	Jr2	61	Oct	785	37	1573	70
S. Lockshore Esmeralda's Prince D. Glena Val Maple Place							
†Maple Place W. A. C.	Jr2	232	Oct	757	42	7367	337
†Nan of Ranier	6	126	Oct	476	23	2936	127
†Topper's Golden Violet	Sr4	155	Oct	783	39	5384	224
†Topper's Star of Golden Hills	Sr4	137	Oct	749	32	4426	180

§Johnson, Albert, Ilwaco, Wash. ARHT

†Brenda Sue of Chicona	Jr2	305	Oct	240	11	9721	471
S. Chicona Norwood Major D. Bonnibelle of Chicona							
*†Nilva of Chicona	Sr3	254	Oct	590	33	8140	387

§Johnson, Arnie, Chinook, Wash. ARHT

*†Dida of Chicona	Jr4	174	Oct	883	46	6525	315

§Johnson, Bruce A., Chinook, Wash. ARHT

†Neaster of Chicona	Jr2	108	Oct	873	37	3558	139
*Novelty of Chicona	5	259	Oct	822	43	10528	451

Johnson, Wayne, Churn Creek Farms, Worton, Md. ARHT

*¶Blossom's Bright Hilda	Sr4	201	Nov	1154	58	10174	439
¶Churn Creek's Honor's Cyrene	Sr2	118	Nov	795	42	3492	166
Driftwood's New Year Belle	Jr4	275	Nov	1195	59	13679	595
Green Meads Harvest Moon	Sr3	365	Nov	243	13	10793	496
S. Langwater Corsican D. Green Meads Queen Gem							
*Strongheart's Desire	5	326	Nov	908	46	14300	608
*Willowmere Cecile	6	332	Nov	1107	49	17387	728
Yeoman's Judy	Sr3	365	Nov	395	22	13790	728
S. Coronation Yeoman D. Calculator's Julia							

§Jones, Arthur L., Spruce Grove Farm, Moose Lake, Minn. ARHT

†Aster of Green Acres Farm	8	273	Nov	827	34	11295	421
†Bonnie of Green Acres Farm	Jr3	275	Nov	537	29	7247	364
†Iris of Green Acres Farm	8	247	Nov	277	14	8877	368
†Jean of Prairie River	Jr4	272	Nov	703	39	9685	496
†Silver Belle Glenn Fawn	10	299	Nov	488	26	8767	457
†Spruce Grove Dimple	Jr4	296	Nov	310	19	7485	380
†Spruce Grove Jean	Jr2	160	Nov	780	37	5498	225
†Spruce Grove Phyllis	Jr2	142	Nov	763	32	4380	175

§Katz, S. L., Port Chester, N. Y. ARHT

*†Argilla Fair Palotterie 3d	6	221	Nov	1163	59	11812	542

Keever, W. W. & John Howard, Guernlerock Farm, Lincolnton, N. C. ARHT

Guernlerock Majesty's Rose	Jr2	365	Aug	255	12	6632	347
S. Quail Roost Ideal Majesty	D. Guernlerock Patsy						

Keever, William Forrest, Guernlerock Farm, Lincolnton, N. C. ARHT

Guernlerock Majesty's Delphine	Jr2	325	Oct	612	33	7493	392

Kelley, James E., Spruce Shadows Farm, Minneapolis, Minn. ARHT

Marvel's Prudence	Sr3	221	Nov	660	28	8089	325
*Spruce Shadows Becky	6	353	Nov	443	25	10871	527
Spruce Shadows Bonny	Jr2	365	Nov	402	25	11167	560
S. Langwater Michael	D. Royal Lady of Cloverland						
Spruce Shadows Daisy	Jr2	316	Oct	167	7	8655	409
S. Langwater Michael	D. Spruce Shadows Helen						
Spruce Shadows Hanna	Jr2	264	Nov	288	15	7208	310
*Spruce Shadows Heliotrope	Jr4	268	Oct	534	27	7710	381
*Spruce Shadows Hyacinth	Jr4	331	Oct	178	7	10862	487
S. Broadland Hector	D. Spruce Shadows Pauline						
*Spruce Shadows Jeannette	6	317	Nov	471	18	11607	436
Spruce Shadows Jessie	Jr2	313	Nov	426	20	7851	339
*Spruce Shadows Molly	6	345	Nov	224	13	9859	495
*Spruce Shadows Peggy	Sr3	174	Nov	680	34	5636	275
Spruce Shadows Polly	Jr2	359	Nov	207	12	9656	441
Spruce Shadows Sapphire	Jr2	142	Nov	817	37	4344	184
*Spruce Shadows Sheila	6	323	Nov	135	9	8667	445

§Kennel, A. M., Honey Brook Manor Farms, Honey Brook, Pa. ARHT

†Brookmead's Gladness	Jr3	205	Nov	629	32	5467	263
†Brookmead's Royal Blue Bonnet	Sr4	210	Nov	527	25	6174	284
†Craftsman June of Honey Brook	Jr4	152	Nov	406	17	3667	155
†Elouise of Brinton Farm	6	270	Nov	520	28	7243	366
*†Fairlawn Carol	7	213	Nov	911	39	8784	365
†Flying Hill Royal Display	Jr4	244	Nov	633	41	6688	397
†Frederica of Brinton Farm	7	214	Nov	764	34	7420	332
†Honey Brook's Beauty Pearl	Jr2	169	Nov	561	29	3910	214
†Honey Brook's Beauty Rose	Sr2	144	Nov	349	19	2474	120
†Honey Brook's Fairy Belle	Jr2	305	Nov	270	14	6437	328
S. Langwater Honey Brook	D. Yeoman's Fairy of Honey Brook						
†Honey Brook's Hope	6	209	Nov	567	31	6838	329
Honey Brook's New Year Gift	Jr2	365	Nov	34	1	8240	354
S. Langwater Honey Brook	D. Riveredge Levity Martha						
†McDonald Farms Evette	6	122	Nov	583	26	3748	164
*†Pharaoh's Bride of Honey Brook	6	79	Nov	749	36	2321	106
S. Eden Hill Pharaoh	D. Malinda of Honey Brook						
†Silver Forest Quandra	Jr3	261	Nov	597	34	6744	336

§Kepple, Garold L., Ger-Gar Guernseys, Canton, Ill. ARHT

†Crusader's Crescent Shirley	11	183	Nov	778	34	6564	293
†Ger-Gar Dolly	Jr2	238	Nov	592	29	5243	247
*Limberlost's Margie	8	334	Nov	703	41	11391	580
Margie's Proud Lady	Jr2	339	Nov	570	30	8417	437
*Pilgrim's Buttercup's Pride	5	365	Nov	190	11	9697	552
S. Kenfleur's Pilgrim Quad	D. Lucky Berne's Buttercup						
*†Pleasant Lawn's Blossom	Sr4	66	Nov	1239	73	2940	171
S. Count of Army Ford Farm	D. Pleasant Lawn Caesar's Beauty						
Pleasant Lawn's Blossom Honey	Jr2	365	Nov	80	4	10233	558
S. Pleasant Lawn's Rochester	D. Pleasant Lawn's Blossom						
†Reflector's Proud Hope	Jr3	200	Nov	728	36	6567	312
†Rosymorn Hero's Bluebelle	Jr3	95	Nov	864	50	3084	167
*†Wayne Foremost May	5	84	Nov	1203	61	3850	203
S. Kenfleur's Foremost Crescent	D. Limberlost's Princess						

Kerr, Paul H., Kerr's Guernsey Farm, Columbia, S. C.

*Kerr's Foremost Hazel	Jr3	134	Oct	1142	51	5046	216
Kerr's Foremost Marcia-Ann	Jr2	244	Oct	589	32	6217	294
Kerr's Foremost Sybil	Jr3	138	Oct	858	44	4528	210

§Kissinger, Frederick E., Springdale Guernsey Farm, Ottawa, Kans. ARHT

Springdale Blond Beauty	Jr2	69	Nov	778	34	1720	70
S. Springdale Famous	D. Springdale Blondell						

§Kissinger, Howard A., Springdale Guernsey Farm, Ottawa, Kans. ARHT

Springdale Delia	Sr2	365	Nov	360	19	7995	365
S. Springdale Farmer	D. Springdale Daisy Belle						
*Springdale Fanny Lee	Jr3	138	Nov	695	32	4192	187
Springdale Lora Li	Jr2	289	Nov	503	24	6220	269
*Springdale Marietta	Sr4	365	Nov	33	1	8068	352
S. Meadow Lodge Climax	D. Springdale Etta Mae						

§Kleinhans, Joseph B., Dr. Kleinhans Farm, Herbster, Wis. ARHT

†Boulder Bridge Ritzie	Jr2	175	Nov	805	38	5019	216
†Troutwater Salome of Dr. K.	Sr2	72	Nov	744	33	1848	82
†Troutwater Sarah of Dr. K.	Jr3	91	Nov	657	29	2188	99
†Troutwater Semona of Dr. K.	Jr2	271	Nov	550	27	7147	275
*†Valor's Melanie	Jr4	128	Nov	540	26	3162	127

§Knight, William W., Belmont Farm, Perrysburg, Ohio. ARHT

King's Kittie of Belmont	5	313	Nov	530	30	9465	453
Sweepstake's Nan of Belmont	Jr2	319	Nov	600	36	8725	447
Sweepstake's Nevma of Belmont	Jr2	297	Nov	725	33	9536	421

§Kowitz, Leo, Norwalk, Wis. ARHT

Clementine of Monroe	Jr2	224	Nov	559	24	5669	262
†Dairy Maid of Monroe	Jr2	297	Nov	698	35	8510	385
†Margaret's Queen of Monroe	Jr4	195	Nov	879	41	6886	329
†Rosetta of Fernwood	10	232	Nov	780	43	8926	402

§Krantz, Bernard, Krantzheim Farm, Dover, Ohio. ARHT

†Krantz Heim Belmaid	5	275	Oct	110	5	7422	325
S. Franchester Satyr	D. Krantz Heim Isabella						
Krantz Heim Delight	7	283	Oct	560	28	8343	301
†Krantz Heim Maid	Jr4	190	Oct	569	34	5158	262
†Krantz Heim Rosebud	Jr4	122	Nov	789	32	3651	169
S. Franchester Satyr	D. Krantz Heim Rosabelle						
†Krantz Heim Sachem's Mable	Jr2	256	Nov	234	11	4270	197
S. Franchester Sachem	D. Krantz Heim Belmaid						

§Krantz, Bernard & Ted, Krantzheim Farm, Dover, Ohio. ARHT

†Sachem's Marie	Jr2	305	Oct	463	23	7095	320
S. Franchester Sachem	D. Krantz Heim Mary						

§Krantz, G. & Sons, Krantzheim Farm, Dover, Ohio. ARHT

†Arzella Lou of Cappeldale	Jr2	305	Nov	62	2	5600	215
S. Steadfast of Cappeldale	D. Judith Lou of Cappel Dale						
†Krantz Heim Fanny	Jr3	305	Sept	35	2	6059	302
S. Franchester Satyr	D. Villa-Way Fanny						
Krantz Heim Marlene	Jr3	328	Nov	282	12	6680	292
†Krantz Heim Maryln	10	262	Nov	453	20	7652	316
†Krantz Heim Sachem's Sally	Jr2	301	Sept	80	4	5242	239
S. Franchester Sachem	D. Krantz Heim Sensation						
†Krantz Heim Sensation	Jr4	305	Sept	118	6	6963	329
S. Franchester Templar	D. Krantz Heim Violet						
†Krantz Heim Veda	5	163	Nov	849	36	6110	253
†Krantz Heim Vera	Jr3	295	Nov	346	18	7265	363

Krimendahl, H. F., Sun-Blest Farm, Celina, Ohio. ARHT

*Antietam Queen Frances	5	122	Nov	991	44	4256	175
*Cape King's Eastern Star	5	297	Nov	819	33	11740	457
*Critchland Adella	5	157	Nov	1594	62	8198	320
Langwater Gay Lass	5	145	Nov	1033	47	5430	228
*Langwater May Bloom	Sr4	364	Nov	842	38	13532	592
*Marimack's Princess May	6	90	Nov	1836	67	5667	207
S. Langwater Columbus	D. Franchester May Lass						
*Pine Manor Alert's Alpha	6	288	Nov	843	53	11970	634
*†Raemelton Levity Periwinkle	Jr3	176	Nov	670	34	6227	278
Raemelton Levity Pertinent	Jr2	260	Nov	805	38	8190	369
Sun-Blest Farms Coquette	Jr2	199	Nov	950	43	7408	311
Sun-Blest Farms Honey	Jr2	134	Nov	1241	53	6015	252
*†Sun-Blest Farms Princess	Sr3	88	Nov	1192	50	3878	178
S. Coronation King of Pine Manor	D. Pine Manor Lotus						
Sun-Blest Farms Snowflake	Jr2	114	Nov	1355	55	5232	207
*Sun-Blest Farms Snowflower	5	133	Nov	1554	71	7602	329
*Welcome In Forward's Polly	Jr4	303	Nov	672	36	12949	591

Kuck, E. R., Brookside Farms, New Knoxville, Ohio. ARHT

Bet's Jean of Cedarcrest	Jr2	345	Nov	682	36	10195	457
Brookside's Golden Tina	Sr2	365	Nov	110	6	9280	462
S. Superior Jewel's Glow Boy	D. Golden Hero's Tina						
*Brookside's Julia Flo Gold	7	159	Nov	1194	50	7117	265
Brookside's June Girl	Sr2	57	Nov	694	29	1334	56
S. Nickel Plate Noble	D. Pleasant Prairie Lucy						
Brookside's Mermaid	Jr3	163	Nov	900	39	5361	221
*Brookside's Royal Lassie	Sr4	297	Nov	285	15	8861	386
Brookside Veronica	Sr2	329	Nov	561	31	9530	442
*Butterfat Gold Cora	5	133	Nov	1205	50	5677	212
Flo Gold Almeda	Sr2	191	Nov	705	31	5168	225
Flo Gold Collette	Jr2	237	Nov	805	32	6638	255
Flo Gold Dot	Jr2	188	Nov	775	30	4949	186
Flo Gold Noble Ama	Jr2	264	Nov	871	40	9752	385
Flo Gold Pet	Jr3	220	Nov	869	44	6878	346
Flo Gold Royal Hopeful	Sr3	304	Nov	552	25	7760	312
Flo Gold's Regal Clara	Jr2	58	Nov	952	37	1803	69
S. Flo Gold's Regal Master	D. Goldmead Butterfat Clara						
Flo Gold Superior Queen	Jr2	181	Nov	597	31	4080	191
Golden Glow Crimson Rose	5	331	Nov	370	18	8928	357
Golden Glow May West	Jr3	240	Nov	587	28	7838	326
Limberlost Nettie	Jr4	302	Nov	651	30	8763	376
Pretor's Cleo	Jr4	168	Nov	770	38	5108	236
Ramona Rosalyn	Jr4	280	Nov	594	31	7927	371
*Red Bird's Limberlost	5	318	Nov	415	21	11894	513
Rock Creek Rose Dawn	Sr2	193	Nov	860	41	6536	288
Rock Creek Sulin	Jr2	334	Nov	147	8	6681	316
Rose's Royal Fairy	Jr2	289	Nov	637	29	7655	305
Twin Creek's Noble Tina	Sr4	247	Nov	733	33	8149	327
Twin Creek's Royal Ella	Jr4	245	Oct	29	2	7574	349
S. Raemelton Royal Prospect	D. Brookside's Bonnie Ella						

§Kuns, H. C. & H. T. & Sons, Wacalu Farm, Castalia, Ohio. ARHT

†Caswell's Betty	Sr3	305	Oct	241	13	9015	434
S. Castalia's Captain Kid	D. Castalia's Betsy						
†Caswell's Matchless Daydream	Sr3	239	Nov	698	31	7299	309
†Caswell's Matchless Duchess	Sr3	229	Nov	624	31	6600	315
†Caswell's Matchless Peri	Jr4	88	Nov	939	45	2913	128
S. Alta Vista Matchless Prince	D. Caswell's Periwinkle						
†Caswell's Royal Beauty	Jr2	257	Nov	434	24	4921	249
†Caswell's Royal Dorothea	Sr2	154	Nov	777	36	4616	208
†Caswell's Royal Polly	Sr2	279	Nov	625	33	7537	355
†Caswell's Royal Rose	Jr2	305	Oct	456	24	9333	444
S. Foremost Royal Client	D. Castalia's Polly's Rose						
†Pompadour's Jewel	6	192	Nov	525	23	5694	233

§Lakewood Farm, Malcolm J. Boyle, Trustee, Mundelein, Ill.

*†Cesor Penwyn's Fancy	Sr4	273	Oct	298	17	7120	334
†Lakewood Dainty	Jr2	151	Oct	705	41	4232	205
†Lakewood Desire	Sr2	273	Oct	705	37	7709	352
†Lakewood Devotion	Jr2	159	Oct	534	27	3939	173
†Lakewood Elite	Jr2	119	Oct	910	43	4044	178

Lane, W. H. & Richard, Lane's Guernsey Farm, Ca mden, Ind.

*Eikco Faithful	Jr3	277	Oct	88	5	8042	392
S. McDonald Farms Admiral	D. Orchard Lawn's Aline						
*†Eikco Sally	5	212	Oct	642	37	6553	333
Eikco Thelma	Jr2	365	Oct	111	5	10235	456
S. Pine Manor Thor	D. Mary Jane of Dixie Highway						
Eikco Tonie	Jr2	256	Oct	816	34	9807	389
†Her-Mil's Ann	Sr3	158	Oct	616	35	4595	212
King's Roe Princess	Jr2	350	Oct	650	38	10007	512
Lane's Delight	Jr2	48	Oct	973	43	1495	65
S. Pine Manor Templar	D. Delight of Victory Noll						
Owen's Place Royal's Goldie	Sr2	70	Oct	1093	54	2610	124
S. Pine Manor King's Royal	D. Owen's Place Admiral's Goldie						
Owen's Place Royal's Queen	Jr2	203	Oct	923	47	7380	342
P. V. Starr's Chloral	Jr2	69	Oct	747	36	1943	88
S. Starr Farm Prairie View Boy	D. P. V. Claudette						
Ringgold Rose Lee	Jr2	362	Oct	605	35	11950	584
Thor's Iris	Jr2	365	Oct	111	7	9047	510
S. Pine Manor Thor	D. Eikco Ruth						

Langert, H. G., "Glen Rivers," Mount Bethel, N. J. ARHT

†Brookmead's Radiant	Jr2	250	Sept	359	18	4933	208
†Meadowlane Daffodill	Jr2	233	Sept	397	24	5189	239
†Meadowlane Derusa	Jr2	220	Sept	343	19	4233	209
Meadowlane Hazel	Sr2	208	Sept	510	26	5032	226
¶Meadowlane Laurel	Jr2	305	Oct	165	9	6288	316
S. Meadowlane Donner	D. Louise of Meadowlane						
†Meadowlane Mayflower	Jr2	305	Oct	137	7	5415	271
S. Gatewood Laddie	D. Meadowlane Maiden						
†Meadowlane Mayola	Jr2	226	Sept	435	25	4621	233

Meadowlane Rena	Jr2	175	Nov	508	30	3961	172
Meadowlane Sietta	Jr2	192	Sept	472	27	3981	203
†Meadowlane Urah	Jr2	305	Oct	163	10	5659	268
s. Glenburnie Haro D. Meadowlane Ursula							

§Lankart, C. S., Lankart Farm, Waco, Texas. ARHT

†Brazos Lady Gazette	Jr2	135	Oct	764	39	4209	176
†Brazos Royal Rose	Sr3	131	Oct	728	38	3635	170
†Emperor's Polly	Sr2	186	Oct	720	39	5637	250
†Jo-Mar Governor's Damsel	5	192	Oct	669	34	6079	252
*†Sun Farms Emperor's Lila	Sr3	202	Oct	809	44	7759	355
*†Tarbell Farms Noble Carita	5	204	Oct	839	46	8126	351
*†Tarbell Farms Peerless Wenonah	6	120	Oct	972	39	4756	178

Larter, E. A., Elmhaven Dairy Farm, Dunstable, Mass. ARHT

*Elmhaven Starboy's Papoose	Sr3	312	Nov	382	23	9149	459
*Falcolnridge Arethusa	5	260	Nov	928	50	10570	535
Frisky Hill Prudy	Sr3	347	Nov	712	33	12235	555
*Mountain View Shirlene	5	275	Nov	898	36	10291	459

§Law, Elizabeth S., Brookmead Farm, Devon, Pa. ARHT

†Antietam Valdena	Jr2	305	Nov	48	2	5770	261
s. Foremost Gold Bond D. Langwater Valkyrie							
†Brookmead's Cassandra	Jr2	305	Nov	11		6076	261
s. Langwater Gleeful D. Brookmead's Promise							
†Brookmead's Clio	Jr2	105	Nov	992	45	3723	158
†Brookmead's Eudora	Jr2	285	Nov	439	25	5039	245
†Brookmead's Stella Girl	Jr2	134	Nov	513	24	2632	125

Lawrence, Leigh, Dairylou Farm, Herndon, Va. ARHT

Benton's Bright Berna	Sr2	68	Oct	850	40	1965	95
s. Benton's Star Bright D. Benton's Barbara's Bess							
¶Benton's Bright Lou	Jr2	267	Oct	758	39	9536	464
Benton's Bright Nordica	Sr2	185	Oct	636	30	5197	219
Benton's Bright Vera	Jr2	264	Oct	918	46	9704	425
Benton's Highland Lass	Jr2	71	Oct	887	38	2107	91
s. Benton's Nimble Ned D. Benton's Highland Lady							
Benton's Joyful Jane 2d	Sr2	248	Oct	611	31	8167	352
Benton's Lucky Alice	Jr2	41	Sept	916	39	1227	53
s. Mt. Ararat's Sir Lucky D. Benton's Abigail							
Benton's Lucky Dot	Sr2	257	Oct	634	34	8167	350
Benton's Lucky Hannah	Jr2	66	Oct	1054	44	2310	100
s. Mt. Ararat's Sir Lucky D. Benton's Happy Hannah							
Benton's Lucky Nell	Sr2	248	Oct	824	41	7918	351
Benton's Lucky Nora	Jr2	29	Sept	865	36		
s. Mt. Ararat's Sir Lucky D. Benton's Nora Nan							
Benton's Lucky Phyllis	Jr2	59	Oct	1081	47	2011	86
s. Mt. Ararat's Sir Lucky D. Benton's Prospect							
Benton's Lucky Sappho	Jr2	269	Oct	596	33	7540	343
Benton's Lucky Sarah	Jr2	226	Oct	788	37	7321	319
Benton's Lucky Violet	Jr2	57	Oct	1091	47	1962	83
s. Mt. Ararat's Sir Lucky D. Benton's Valski							
Benton's Neta	Jr2	18	Sept	466	18		
s. Benton's Nimble Ned D. Benton's Nimble Nan							
Benton's Rugged Hattie	Jr2	254	Oct	848	39	8811	378
Benton's Valinda 2d	Sr2	257	Oct	809	35	9255	376
*Coolbranch Royal Martha	8	355	Oct	774	38	13259	594
*Langvalley Chimes	5	285	Oct	390	19	9404	432
Lookwell U. Sue	6	78	Oct	1476	72	3897	182
*Willowmere Gaiety	5	365	Oct	611	35	12691	635
s. Willowmere Wisdom D. Willowmere Glorianna							

§Laymon, Laura H., Woodside Farm, Gambier, Ohio.

Brookdale E. May	Jr4	141	Oct	842	40	4846	208
Eric's Darling of Brookdale	5	153	Oct	740	40	4996	238
*Ruby Bell of Woodside	5	76	Oct	657	37	2010	104

§Laymon, Luther, Woodside Farm, Gambier, Ohio.

Cloa of Spring Dale	Sr2	165	Oct	793	36	5790	240
Woodside Monaca	Jr2	72	Oct	947	48	2518	119

§Lee, Robert C., Lee Farms, Far Hills, N. J. ARHT

*†Mulhocaway Marble C.	Jr4	99	Sept	917	49	3379	169
†Two Brooks C. Fair	Jr2	255	Sept	797	42	9471	466
†Two Brooks May	Sr2	159	Sept	730	36	4447	219
†Two Brooks Veda	Sr2	92	Sept	794	34	2580	115

§Lehman, Peter B., P. B. Lehman Dairy, Decatur, Ind. ARHT

Convoy's Golden Nell	Jr2	45	Sept	531	21	845	35
s. Pine Manor Convoy D. Ultra Champion's Golden							
†Convoy's J. Nicotten	Jr2	56	Sept	575	22	1155	44
s. Pine Manor Convoy D. Valor's H. Juanita							
Convoy's J. Nigella	Jr2	71	Sept	503	22	1358	65
Convoy's J. Nora	Jr2	49	Sept	528	24	959	40
s. Pine Manor Convoy D. Valor's E. Josephine							
Convoy's K. Narcissus	Jr2	50	Sept	717	28	1270	51
s. Pine Manor Convoy D. Valor's H. Kezia							
Convoy's Marigold	Jr3	115	Sept	531	26	2647	119
Valor's A. Valor's Martha	Jr2	202	Sept	338	19	3769	180
*Valor's G. Icicle	6	149	Sept	674	32	4759	203
*Valor's G. Jewell	6	79	Sept	947	42	2716	109
s. Lincoln Ridge Valor D. Steadfast's Gardenia							
Valor's G. Marlowe	Jr2	209	Sept	434	19	4449	175
*Valor's H. Kezia	5	95	Sept	876	35	3278	133
*Valor's P. Juanita	Sr4	365	Aug	278	13	11187	524
s. Lincoln Ridge Valor D. Homestead Princess Primrose							
*Valor's Princess Honora	7	89	Sept	884	33	3120	117

Lemmon, R. H., Jr., Sonnylaine Farm, Whitmire, S. C. ARHT

Zimalcrest Rosie	5	113	Nov	675	34	2867	128
s. Quail Roost Maxim's Design D. Zimalcrest Rosebud							

§Leonard, W. H., Jr., Twenty Four Karat Farms, Salisbury, N. C. ARHT

Bellringer's Mary Jane	Jr2	171	Nov	743	35	5203	237
Bonnie's Melody Maid	Jr3	164	Nov	779	36	5534	232
Cedarock Ringtail's Connie	Jr2	72	Nov	798	34	2016	81
s. Clear Springs' Glorious Knight D. Ringtail of Collie Conquest							
Constructor's Daisy	8	122	Nov	677	35	3234	148
Forest Hills Farm Hilda	Sr4	53	Nov	1029	49	1802	82
s. Forest Hills King D. Forest Hills Nancy							
*Haywood Galan	5	183	Nov	820	42	6429	303
Klondike Lady Slipper	Jr2	183	Nov	621	34	5222	253
McNaughton's Bluette	Jr3	70	Nov	879	43	2160	98
s. Quail Roost King Brilliant D. McNaughton Farms Azalea							
Mobjack Rosemary	Jr3	107	Nov	675	31	3028	129
Ringtail of Collie Conquest	6	72	Nov	702	33	1888	81
s. Dick Conquest of B. R. D. Gay Collie							

§Lesser, George A., Lesser's Dairy Farm, White Haven, Pa. ARHT

*†Coldspring's Hardwick's Lilac	8	186	Sept	770	29	5906	251
†Lesser's Bernadine	Jr2	305	Sept	118	7	6360	321
s. Coldspring's Hardwick's Knight D. Lassie's Leader's Bernardine							
†Lesser's Bitter Sweet	6	193	Sept	773	30	6186	250
†Lesser's Clarabell	Jr4	166	Sept	951	37	6099	252
†Lesser's Half Moon	6	261	Sept	514	29	8825	440
†Lesser's Hardwick Daisy Mae	Jr2	221	Sept	482	19	3909	175
†Lesser's Hardwick Faline	Jr2	175	Sept	764	31	4626	202
†Lesser's Hardwick Victoria	Jr2	161	Sept	681	27	4227	170
†Lesser's Janice	5	201	Sept	640	30	5622	255
†Lesser's Martha	Jr4	132	Sept	971	38	4977	190
Lesser's Mistletoe	5	238	Sept	584	24	8396	388
†Lesser's Queen of Joy	Jr3	163	Sept	702	28	4229	176
†Lesser's Rilma's Perdita	Sr3	224	Sept	633	29	6087	269
†Lesser's Royal Esther	Jr2	247	Sept	654	26	6483	277
†Lesser's Trixie Lady May	Sr2	270	Sept	494	23	5904	270

§Lewark, Verne A., Mr. & Mrs., Ver-Lo-Lew Farm, Anderson, Ind. ARHT

†Alfacrest's L. P. Elaine	Jr2	75	Oct	1023	49	2566	112
s. Pine Manor Levity Prince D. Alfacrest's A. C. Loretta							
†Gaylord's Golden Aura	Jr2	155	Oct	330	18	2815	133

§Lewark, Verne A. & Wright, L. M., Ver-Lo-Lew Farm, Anderson, Ind. ARHT

*†Alice Ann of McAfee Farms	6	195	Oct	697	32	7063	280
*†Ver-Lo-Lew Beauty	Sr4	285	Oct	836	50	10024	540
†Ver-Lo-Lew June	Jr3	79	Oct	982	54	2696	129
s. Yellow Creek Butterfat Rex D. Fairholme Laura B.							
†Ver-Lo-Lew Laura B.	Jr2	118	Oct	742	37	3312	153
†Ver-Lo-Lew Lillian	Jr2	127	Oct	973	38	4138	158
†Ver-Lo-Lew Mostvalorous	Jr2	263	Oct	659	39	7087	328
†Ver-Lo-Lew Wynemah	Jr2	305	Oct	133	8	5873	296
s. Yellow Creek Meadow Royal D. Lone Elm Kanova							

Liberman, Sidney, Valley Brook Farm, Collegeville, Pa.

Bogheid Louise	Jr2	263	Nov	578	32	6678	301
Brooknill Golden Bloom	Sr2	315	Nov	744	37	10360	466
Brooknill Golden Etta	Jr4	354	Nov	862	46	12576	586
Brooknill Golden Louise	Sr3	275	Nov	632	33	8345	386
Brooknill Secret Rose	Sr3	292	Nov	632	33	8921	429
Brooknill Select Lady	5	241	Nov	758	40	8173	382
Caumsett Ocean Dahlia	Jr2	347	Nov	699	45	10589	523
River Farms Patricia	Sr2	91	Nov	1079	54	3299	151
s. Caumsett Patsy D. River Farms Dycerin							

Liebers, Harry D., Est., "Skyline," Lincoln, Nebr. ARHT

*Skyline Challenger's Linda	Sr3	73	Oct	1417	69	2979	147
s. Pine Manor King's Challenger D. Skyline Laughter							

Liebers, Lawrence, "Skyline," Lincoln, Nebr. ARHT

*Skyline Belinda	Sr4	365	Aug	357	18	11842	631
s. Eulalie's Toreador D. Skyline Clara							
Skyline Challenger's Belle	Jr2	365	Aug	760	43	11115	536
s. Pine Manor King's Challenger D. Skyline Belinda							
Skyline Challenger's Consort	Jr2	79	Oct	993	55	2600	122
s. Pine Manor King's Challenger D. Skyline Charade							
*Skyline Grateful	Jr4	365	Aug	74	4	10663	588
s. Pine Manor Hercules D. Liberty's Gretta							
*Skyline Grateful	5	54	Oct	1238	58	2167	108
s. Pine Manor Hercules D. Liberty's Gretta							

Liebers, O. H., "Skyline," Lincoln, Nebr. ARHT

Skyline Challenger's Favorite	Jr2	80	Oct	943	50	2425	119
s. Pine Manor King's Challenger D. Skyline Katina							

Liebers, O. H. & Son, "Skyline," Lincoln, Nebr. ARHT

*Jupiter's Betty Vera	6	357	Oct	625	39	11615	613
Jupiter's Peggy Hope	5	365	July	8		10272	484
s. Skyline's Jupiter D. Skyline Peggy							
*Pine Manor King's Repose	Sr4	237	Oct	575	34	7295	373
s. Coronation King of Pine Manor D. Franchester Repose							
*Pine Manor King's Siren	6	72	Sept	1040	47	2746	119
s. Coronation King of Pine Manor D. Pine Manor Alberta							
*Pine Manor Majesty's Vision	5	365	Sept	148	7	12472	620
s. Pine Manor Crown Majesty D. Pine Manor Adair							
Pine Manor Royal Symphony	5	365	Sept	23	1	12190	607
s. Coronation Reflector D. Wildwood Polly's Dimple							
Skyline Challenger's Loma	Jr2	365	Sept	195	10	8410	406
s. Pine Manor King's Challenger D. Skyline Lively							
*¶Skyline Fayette	7	296	Oct	665	40	10708	495
*Skyline Felice	5	365	Sept	181	13	12269	681
s. Skyline Monogram D. Skyline's Fairy							
*Skyline Laughter	5	90	Sept	940	49	3466	155
s. Pine Manor Hercules D. Linwood's Lustre							
*¶Skyline Leona	6	239	Oct	863	48	9502	462
s. Eulalie's Toreador D. Skyline Superb's Lustre							
*Skyline's Faith	10	204	Sept	577	23	5833	232
s. Foremost Rising Star D. Liberty's Faithful							

Liebers, O. H. & Sons, "Skyline," Lincoln, Nebr. ARHT

Skyline Challenger's Dorreen	Jr2	87	Oct	840	47	2448	136
s. Pine Manor King's Challenger D. Foremost Masterpiece's Dora							
Skyline Challenger's Freeda	Jr2	363	Sept	54	3	7759	412
s. Pine Manor King's Challenger D. Skyline Flute							
Skyline Challenger's Mercedes	Sr2	337	Oct	525	31	7898	406
*¶Skyline Eatella	Jr4	303	Oct	292	17	9228	515
*¶Skyline Flute	Sr4	173	Oct	869	52	6306	347
s. Pine Manor Hercules D. Skyline Lucy							
*Skyline Hercules' Romona	Jr3	55	Oct	923	52	1735	96
s. Pine Manor Hercules D. Skyline Romance							
*Skyline Lively	Sr4	330	Oct	197	11	10883	508
s. Pine Manor Hercules D. Wydevue Lady							
*Skyline Minuet	5	53	Oct	1193	57	2120	97
s. Pine Manor Hercules D. Skyline Mayflower							

Lilly, J. K., Jr., Eagle Valley Farm, Indianapolis, Ind. ARHT

*¶Eagle Valley Alert Flora	Jr3	303	Oct	689	46	10235	517
†Eagle Valley Alert Florentine	Jr2	90	Oct	811	38	2353	107
*†Eagle Valley Alert Queen	Jr3	176	Oct	728	34	5532	286
*¶Eagle Valley Coy	Jr3	305	Oct	268	13	3850	409
s. Lord Challenger of Ridgiydale D. Wildwood Admiral's Cora							

†Eagle Valley Hassan Anna Jr2 89 Oct 694 31 2086 94
*¶Eagle Valley Monnie Jr3 262 Oct 681 38 7383 344
†Eagle Valley's Alert's Golda Jr2 270 Oct 469 28 6302 329
†Eagle Valley's King's Hellenes Jr2 84 Oct 710 36 2026 104
¶Eagle Valley's Lord's Gertie Jr2 302 Oct 851 53 10209 488
†Eagle Valley's Lord's Lucky Jr2 250 Oct 612 30 7061 315
¶Eagle Valley's Lord's Monarch Jr2 262 Oct 789 36 7419 326
¶Eagle Valley's Lord's Rose Jr2 260 Oct 728 31 7539 333
*†Eagle Valley's Mary Sr4 169 Oct 755 33 6770 317
*¶Eagle Valley's Mayme Jr4 305 Oct 480 25 11874 543
S. King of Eagle Valley D. Eagle Valley's Monarch
*¶Eagle Valley's Rene Jr4 294 Oct 761 36 10318 467
*¶Eagle Valley's Rockey Jr4 225 Oct 1145 47 9818 413
*¶Eagle Valley's Royal Daisy 6 303 Oct 1023 45 13092 590
*¶Eagle Valley's Ruby 6 290 Oct 906 45 10926 474
*¶Eagle Valley Virginy Jr3 297 Oct 842 35 10128 429
*†Fairholme Rosemary 7 243 Oct 462 21 8158 339
*†Pine Manor Emerald 8 210 Oct 775 32 8268 336

Lincoln, Raymond E., The "Old England" Farms, Pickering, N. H. ARHT
Great Spring Pearline Sr3 303 Nov 564 28 9480 446
Great Spring Polly Jr3 337 Nov 508 27 9758 482
Randot Betsy Ann Jr2 226 Nov 591 28 6217 325

Lindsay, Earl E., Jr., Clearfield Farm, Massillon, Ohio. ARHT
*Clearfield Violet Sr4 301 Oct 657 38 9231 430

Lindsay, Earl T., Clearfield Farm, Massillon, Ohio. ARHT
Clearfield Buttercup Jr2 285 Oct 622 35 7143 352
Clearfield Princess Jr2 322 Oct 518 26 7663 335
†Clearfield Starlight Jr4 176 Oct 551 23 5570 232

§Lindsay, Earl T., Mrs., Clearfield Farm, Massillon, Ohio. ARHT
†Clearfield Carol Sr2 61 Oct 785 33 1545 69
S. Langwater Flash D. Aveshurst Stella

Lindsay, T. P., Lynbrook Farm, Southboro, Mass.
Lynbrook Achievement's Ruth Jr2 252 Nov 486 32 6192 373
Lynbrook Cherry Blossom Jr2 120 Nov 809 42 3889 186
*Lynbrook Cherry-Fern 5 365 Nov 168 9 13704 806
S. Lynbrook Hannabul D. Lynbrook Fern 2d
*Lynbrook Cherry Frond 5 256 Nov 777 45 9228 507
Lynbrook Cherry Larkspur Jr2 135 Nov 921 44 4536 215
*Lynbrook Cherry Recollection Sr3 243 Nov 783 39 10443 461
Lynbrook Fame's Anemone Jr2 240 Nov 658 38 6471 320
*Lynbrook Prairie Recollection 6 294 Nov 910 42 14011 634

Lindsay, Willard J., Spreading Elm Farm, Massillon, Ohio.
Maxine of Spreading Elm Sr2 184 Oct 1138 54 7430 340

Locke, R. F., Lockshore Farm, Hickory Corners, Mich. ARHT
†Lockshore Benita Jr2 160 Nov 664 38 4128 216
†Lockshore C. Clematis Jr2 244 Nov 633 31 6095 281
†Lockshore Chancellor's Vamp Jr2 305 Nov 16 1 5776 289
S. Lockshore Chancellor D. Lockshore Noble's Vamp
Lockshore Croixland's Gal Jr2 355 Nov 769 47 12689 697
†Lockshore Croixland's Jessie Jr2 61 Nov 672 30 1474 71
S. Lockshore Croixland D. Lockshore Prince's Jessie
†Lockshore Croixland's Mermaid Jr2 162 Nov 375 20 2424 119
†Lockshore Croixland's Rose Jr2 275 Nov 554 30 6979 374
*Lockshore Diamond 5 183 Nov 1235 57 8744 391
†Lockshore Melody Jr2 239 Nov 601 30 5884 272
*Lockshore Melody Maid 6 311 Nov 991 52 15245 788
*Lockshore Noble's Apollodorus 5 365 Nov 713 39 17492 856
S. Lockshore Nobleman D. Lockshore Apollodorus
†Lockshore Noble's Blossom Girl Jr3 234 Nov 671 37 6503 318
†Lockshore Prudence 2d Jr2 98 Nov 547 29 2042 100
*Loma Supreme's Tamie 5 365 Nov 370 25 16442 954
S. Loma Supreme D. Loma Phantom

§Loeb, Richard A., Spruce Run Farm, Clinton, N. J. ARHT
*†Arcadian Orris 7 305 Oct 569 25 12163 556
S. Argevna Cavalier D. Arcadian Mistress
*†Fashion King's Admire 7 305 Oct 203 9 9978 451
S. Butterfat Fashion King D. Admiration of Davidson Farm
*†General's Ina 6 283 Oct 698 41 10978 572
*†General's Marguerite 7 129 Oct 917 45 4293 201
*†Hilltop Butterfat Arline 5 123 Oct 943 42 5577 248
*†Hilltop Butterfat Charity 5 141 Oct 1063 55 5898 319
*†Lady of Oak Knoll 6 37 May 1585 97 1781 109
S. Monarch's Challenger D. Baby Lass of Oak Knoll
*†Lone Acres Susan 7 61 Oct 1395 60 2811 124
S. Monarch's Daisy Foreman D. Lone Acres Sally
*†Park's Annabelle 6 234 Oct 691 41 8304 394
*†Spruce Run Butterfat Goldie 5 157 Oct 886 41 6405 312
*†Spruce Run Butterfat Merita Sr4 158 Oct 802 32 5035 217
†Spruce Run C. Bft. Lady Jr2 143 Oct 793 33 4432 212
*†Spruce Run Cinderella Sr4 273 Oct 583 30 8786 459
*†Spruce Run Governor's Foxy Jr4 209 Oct 633 30 6766 324
*†Spruce Run Governor's Lucyann Jr4 190 Oct 633 27 7555 337
†Spruce Run Governor's Pat Jr2 226 Oct 314 16 4055 189
†Spruce Run Jester's Fanny Sr2 305 Oct 74 3 8817 385
S. Hilltop Butterfat Jester D. Spruce Run Wickson's Fanny
*†Spruce Run Majesty's Joybelle Jr4 305 Oct 162 8 10541 463
S. Hilltop Butterfat Majesty D. Wonderland Spring Belle
†Spruce Run Marvel's Fannette Jr2 147 Oct 864 38 4907 225
†Spruce Run Marvel's Lucy Sr2 134 Oct 889 39 4888 218
†Spruce Run Noblesse Sapphire Jr2 192 Oct 671 31 4876 231
*†Spruce Run Wickson's Patricia 5 238 Oct 693 32 8003 362
*†Ultimate's Princess 7 207 Oct 771 39 7513 344
*†Valor's Lucy Ann 7 286 Oct 393 19 8249 397

Loy, R. C., Dayton, Ohio. ARHT
Brookside's Dauntless Stella Jr3 151 Nov 794 38 4043 190

Lukken, H. B., Hart's Guernsey Farm, Elbridge, Ill.
¶Anna's Cornelia Sr2 305 Nov 348 21 10713 508
S. Wabash Valley Rex D. Rosana's Anna
¶Delilah of Elbridge Sr2 305 Nov 22 1 8983 407
S. Knox Guernsey Farms Elmer D. Susanna of Elbridge
¶Dilma of Sylvanite Jr2 258 Nov 779 44 8353 406
¶Gaylord Golden Rowena Jr3 145 Nov 757 36 4073 178
S. Langwater County Squire D. Martha's Ruby of Meadow Lane
Isabel's Ideal Sr2 315 Nov 766 44 10819 506
Johanna of Elbridge 5 365 Nov 647 39 15710 763
S. Amos' Eva's Buddie D. Joan of Elbridge

¶Jo of Elbridge Jr3 225 Nov 752 39 7330 326
¶Neda of Sylvanite Jr2 214 Nov 734 39 6597 303

§Lurvey, Conrad C., Oconomowoc, Wis. ARHT
*†Actor's White Rose Sr4 305 Nov 490 27 11534 548
S. Rivercrest Pride's Actor D. Maxim's Rose of Silent Brook
†Lurvendale Rosebud Jr2 217 Nov 597 32 5516 264

§Lybarger, James, Lybargers' Farm, Geneva, Ind. ARHT
†Clara of Lybarger's Farm Jr2 184 Oct 404 22 3287 150
†Edna of Lybarger's Farm Jr2 145 Oct 734 30 4427 174
Mable of Lybarger's Farm Jr2 249 Oct 607 29 6428 271
†Martha of Lybarger's Farm Jr2 153 Oct 494 19 3726 147
†Pearl of Lybarger's Farm Jr2 210 Oct 241 10 3194 137

§Lyman, Edna Fay, FaEdLy Ranch, Santa Maria, Calif. ARHT
†FaEdLy Amy's Tillie Sr3 151 Nov 835 43 5469 241
*†FaEdLy Buttercup's Rosie 5 138 Nov 990 48 5144 241
*†FaEdLy Fannie Bell Sr4 305 Nov 97 4 11475 524
S. San Carlos Rey D. San Carlos Silver Bell
*FaEdLy Jeannie May Sr3 327 Nov 559 28 8573 400
*FaEdLy Maizie Sr4 246 Nov 916 46 10233 427
†FaEdLy Meggie Bell Sr2 89 Nov 830 32 2567 107
†FaEdLy Panimi Sr2 83 Nov 787 31 2375 88
*†San Carlos Princess 12 187 Nov 977 44 8333 367

Mackey, Frank J., Glacial Meads Farm, Mukwonago, Wis.
†Chasmary's Pearl Jr2 256 Nov 682 36 7597 333
†Glacial Meads Winner Jr2 129 Nov 848 40 4115 178
Gordondale Starlene Jr4 332 Nov 333 18 8164 391
*Luxerin Wanda Sr4 341 Nov 400 22 9617 476

Mackey, Frank J. & Son, Glacial Meads Farm, Mukwonago, Wis.
Curtiss Candy Levity Junette Jr2 295 Nov 600 35 8419 401
†Gaylord Golden Keepsake Jr3 218 Nov 445 26 5669 288
†Glacial Meads Splendor's June Jr2 100 Nov 802 34 2842 131
S. Green Meads Splendor D. Spirit Hill Spotty's June
McDonald Farms Ivera Sr2 284 Nov 602 30 8055 355
Pine Manor King's Patience Jr2 365 Nov 133 9 7485 379
S. Coronation King of Pine Manor D. Pine Manor Taurine Ann
*Spirit Hill Alta's Bonnie 8 365 Nov 396 20 12971 607
S. Cherub's Duke of Woodland Echo D. Meadow Lawn Alta
†Wonder's Ken Ver Harmony Jr2 105 Nov 736 39 2801 134

§MacNaughton, Charles D. & Holt, Lloyd H., East Troy, Wis. ARHT
†Creamland Valor's Maxine Jr2 98 Nov 883 56 2993 175
Eunice B. Edna's Cloe 5 227 Nov 875 40 8711 365
*†Katinka of Bliss Farm Sr3 87 Nov 1112 53 3653 166
†Melba of Bliss Farm Jr2 286 Nov 690 35 7585 348
*†Owendale's Emerald 5 238 Nov 474 25 7250 324

Mainstone Farm Trust, Wayland, Mass.
¶Forges Susie Anne Sr2 286 Oct 973 43 10632 484
Mainstone Betty's Anna Sr3 315 Oct 1003 50 14256 649
Mainstone Candy Jr3 295 Oct 838 40 12464 585
¶Mainstone Holleen Sr3 288 Aug 210 11 7686 384
¶Mainstone Iris 5 304 Oct 570 34 11476 602
¶Mainstone Lady Clover Jr3 305 Oct 65 3 10914 541
S. Chedco Premier D. Mainstone Red Clover
*Mainstone Lady Rose Sr4 214 Oct 461 21 6041 248
¶Mainstone Lucille Jr4 255 Oct 1094 53 14066 648
Randot Pansy Ultra 5 283 Oct 971 50 11814 572
Sunnydale Philanna 5 236 Oct 1045 49 10450 447
Sunnydale Reply Jr4 244 Oct 1094 48 11271 496
†Sunnydale Revel Sr4 119 Oct 820 36 3762 171
†Sunnydale Sapphire 5 304 Sept 464 31 8847 469

§Malley, J. F., Indigo Hill Farm, Somersworth, N. H. ARHT
*†Foremost Rillipa 5 245 Oct 562 28 7666 361
*†Foremost Rilma 6 144 Oct 729 37 4464 203
†Haven Indigo Duchess 6 179 Oct 599 33 4586 244
*†Indigo Hill Lassie Jr4 218 Oct 674 29 6961 313
*†Indigo Hill Pansy Jr4 71 Oct 785 33 2064 92
S. Wethersfield Peerless D. Wethersfield Pansy
†Jack's Foremost Princess Jr2 98 Oct 912 36 3118 140
S. Foremost Acme D. Foremost Rillipa
†Jack's Lou of Indigo Hill Jr2 273 Oct 395 23 5511 274
†Jack's Topsy Jr2 59 Oct 1200 47 2169 86
S. Gayhead's His Pride D. Indigo Hill Lassie
*†Rosewald Gaylora Jr3 305 Oct 201 11 7855 361
S. Langwater Darius D. Rosewald Nora
*†Royal's Dora of Raven Hill 6 110 Oct 627 32 2577 128
S. Advancer's Royal of Haven Hill D. Advancer's Brita of Haven Hill
*†Ultra's Lu of Haven Hill 6 245 Oct 474 28 7083 370

§Marzolf, William H., Glenmary Farm, Hudson, Wis. ARHT
*†Alford Farm Maxine Jr4 234 Nov 320 18 5326 264
*†Buttergirl of Chippewa Sr4 249 Nov 468 25 6710 323
*†Clover Glen Daisy Rose Sr3 262 Nov 422 24 6639 310
*†Clover Glen Etta 5 153 Nov 307 17 2641 113
S. Boulder Bridge Viking D. Amelia of Clover Glen
†Clover's Ada of Willgert Valley 7 256 Nov 444 23 6190 286
†Glenmary's Ambleanne Jr2 205 Nov 580 35 5246 274
†Glenmary's Barbara Jr3 110 Sept 697 29 2975 133
S. Quality Park Sailor Bill D. Lad's Bright Hope
†Glenmary's Bonnie Jr2 229 Nov 627 36 6032 291
*†Glenmary's Irene Sr3 28 Feb 765 29
S. Gluek Farm Mariner D. Gluek Farm Emmaline
†Glenmary's Mischief Jr2 171 Oct 544 26 3243 143
*†Glenmary's Virginia Sr3 223 Nov 418 24 4450 227
*†Lad's Bright Hope 5 153 Nov 637 33 4516 215
S. Bright Lad of The Oaks Farm D. Clover's Ada of Willgert Valley
*†Marilyn of Clara Cooper Farms 6 89 Nov 754 41 2557 122
S. Radisson's Golden Cavalier D. Dimple of Clara Cooper Farms
*†McDonald Farms Happy Girl Jr3 273 Nov 328 24 6045 324
†McDonald Farms Iona Jr2 300 Oct 428 24 5855 294
*†Nellie Cowan of Clover Glen 7 235 Nov 150 8 4450 209

Matthews, John N., Gardenville Farm, Gardenville, Pa.
*Amoret 5 365 Nov 599 37 12121 657
S. Blossom's Son D. Royelen's Magnetta
*Broadland Elaine 8 85 Nov 1411 56 3661 149
S. Broadland Border King D. Brownlie Ultra Elsie
*Clearland Butterfat Charity 6 95 Nov 1532 71 5127 212
*Gardenville Anna Lee Sr4 79 Nov 1196 57 3346 147
S. Coronation Potentate D. Argilla Fairy Lee

Gardenville Golden Charm	Jr3	297	Nov	818	48	9631	486
Gardenville King's Memoir	Jr2	66	Nov	1156	51	2539	106
s. Gardenville Coronation King	D. Quincy Starshoot Remembrance						
Gardenville Melody Cynthia	Jr2	365	Nov	434	28	11102	581
s. Pine Manor King Melody Master	D. Leader's Symphony of Waverly						
¶Gardenville Princess Actress	Jr2	177	Nov	911	47	5154	253
Gardenville Princess Amour	Jr2	229	Nov	898	45	7935	385
Gardenville Princess Blossom	Jr2	194	Nov	975	45	6615	294
Gardenville Princess Charlotte	Jr2	301	Nov	774	45	8173	437
Gardenville Princess Eloise	Jr2	332	Nov	985	49	12326	552
Gardenville Princess Jeanette	Jr2	334	Nov	868	49	10844	544
Gardenville Princess Leona	Jr2	180	Nov	863	43	5596	258
Gardenville Princess Nancy	Jr2	83	Nov	1129	55	3014	150
s. Pine Manor King Kenfleur	D. A. C. Prospect of Nosker Farm						
*Kenfleur's Princess Belle	Sr4	320	Nov	891	44	13185	563
*Kenfleur's Princess Greta	Jr4	61	Nov	1601	84	3119	176
s. Pine Manor King Kenfleur	D. Kenfleur's Nancy Greta						
*Lockshore Goldie	5	135	Nov	1294	73	6387	311
Pine Manor Creole	Jr3	298	Nov	766	39	11052	523
Pine Manor Golden Charm	Sr3	315	Nov	833	43	10886	500
Pine Manor King's Divine	Jr2	164	Nov	852	47	5383	257
Pine Manor King's Fashion	Jr2	222	Nov	816	48	7057	371
Pine Manor King's Justice	Sr2	365	Nov	497	28	10918	517
s. Coronation King of Pine Manor	D. Pine Manor Taurine Bloom						
Pine Manor King's Madonna	Jr2	229	Nov	879	44	7511	361
Pine Manor King's Pride	Jr3	359	Nov	793	37	12147	521
Pine Manor King's Serene	Sr3	180	Nov	722	37	5483	265
Pine Manor Levity Lark	Jr2	61	Nov	954	47	1961	89
s. Pine Manor Levity Sovereign	D. Douglaston Princess Mary						
Pine Manor Levity Lure	Sr2	330	Nov	843	50	10611	527

May, Earl E., Est., May's Farm, Shenandoah, Iowa. ARHT

†May Lola Lucy	Jr2	145	Nov	792	41	4532	195
†May Prim's Phebe	Jr2	68	Nov	1186	47	2611	110
s. Foremost Double M. R. V.	D. Potts' Paula Prim						
*†Potts' Paula Prim	6	192	Nov	831	40	7437	302
*¶Ransom Ann's Annabella	7	140	Nov	906	41	5653	227
*†Ransom Greta's Gladys	Jr4	106	Nov	1037	46	4640	186
†Ransom Lady's Louise	6	212	Nov	899	45	8478	361
*†Ransom Loretta's Leila	Jr3	57	Nov	1195	53	2497	116
s. Ransom Fidget's Fireman	D. Ransom Lorena's Loretta						
*†Springdale Glamour Girl	10	164	Nov	813	42	6024	233

§McCauley, Doris A., Green Bottom Farms, Hagerstown, Md. ARHT

*†Thatch Meadow Tilly	6	175	Oct	787	41	6302	290

McCauley, Jane, Green Bottom Farms, Hagerstown, Mc. ARHT

*†Arlington Bond Lilly	Jr3	298	Sept	69	3	5642	241
s. Madge's Vagabond	D. Lily of Farmer's Blessing						
Vagabond's Norean Ginger	Jr3	75	Oct	845	41	2199	108
s. Arlington Charm's Vagabond	D. Conclave's Norean of Viewsite						

§McCauley, Ralph A., Green Bottom Farms, Hagerstown, Md. ARHT

*†Arlington Vagabond Lily	Sr4	274	Oct	764	33	10653	457
s. Madge's Vagabond	D. Lily of Farmer's Blessing						
*Fox-deceived Slogan's Marie	6	139	Oct	1081	62	5808	298
*†Fox-deceived Vagabond's Maria	Jr4	211	Oct	693	33	7273	343
†Silver Barn Lady Love	Sr3	242	Sept	379	25	5380	270
†Vagabond's Norean Noro	Sr2	40	Oct	827	36	1047	48
s. Madge's Vagabond	D. Conclave's Norean of Viewsite						
Vagabond's Radiance	Jr2	148	Oct	424	20	2497	119

§McCauley, Ralph A. & Sons, Green Bottom Farms, Hagerstown, Md. ARHT

†Charm of Valley Acres	Sr2	239	Oct	442	21	4745	211

McCormick, Chauncey, Mrs., St. James Farm, Naperville, Ill. ARHT

St. James Champion Hester	Jr2	59	Nov	833	35	1579	65
s. St. James Champion's Champion	D. St. James Philosopher's Hebe						
St. James Champion Valentine	Jr2	47	Nov	688	34	1106	51
s. St. James Champion's Champion	D. St. James Philosopher's Valeria						
St. James Nathan's Joyce	Sr2	235	Nov	730	41	7593	381
*St. James Philosopher's Barbee	8	275	Nov	1294	65	13873	670
*St. James Philosopher's Louise	5	240	Nov	834	43	9088	473

§McCulloch, G. A. & Hobson, R. J., Fairview, Amity, Oregon. ARHT

Daffodil's Sally Lou	9	322	Oct	468	29	10671	541
†Dora Mae's Beauty of Fair View	Jr4	284	Oct	580	44	9891	514
†Dora Mae's Trixey	Jr3	131	Oct	795	44	4313	204
Esther's Royal Dewdrop	5	335	Oct	413	25	11163	594
Few Acres' Lila	9	330	Oct	381	27	9914	522
†Lila's Little Gem	Jr3	52	Oct	878	41	1442	67
s. Repeater Don of Oak Park	D. Few Acres' Lila						
†Lorane's Gem of Fair View	Jr4	190	Oct	621	42	6174	318
†Minnie's Beauty of Fair View	Jr4	127	Oct	1072	57	5373	242
†Royal Beauty's Letha	Sr2	120	Oct	724	31	3726	148
†Royal Dewdrop's Bonnie	Sr2	131	Oct	769	44	4748	226
†Sally Lou's Maid of Fair View	Jr4	301	Oct	472	26	9215	421

McDonald, J. M., McDonald Farms, Cortland, N. Y. ARHT

Bethany Favor's Daisy-Hill	Sr3	365	Oct	146	9	12764	733
s. Gayhead's Favor	D. Broadwater Daisy-Hill						
*†Broadland Rosalie	6	305	Sept	144	7	11005	545
s. Broadland Border King	D. Broadland Rosa						
Clear Springs' Hollirose	Jr3	244	Oct	744	46	8535	450
Klondike Hollifaith	Jr3	129	Oct	1175	60	5367	261
Klondike Hollijette	Jr2	365	Sept	284	19	12607	633
s. Klondike Hollimost	D. Klondike Jette						
*McDonald Farms Delilah	7	217	Oct	881	51	8799	454
*†McDonald Farms Deressa	6	304	Oct	479	25	10268	522
¶McDonald Farms D. Ingrid	Sr2	81	Oct	1278	60	3371	151
s. McDonald Farms Distinction	D. Coronation Quaker Girl						
*McDonald Farms Elegance	5	365	Sept	70	3	12220	623
s. McDonald Farms Countryman	D. McDonald Farms Content						
*McDonald Farms Elise	6	297	Oct	596	34	9495	496
*†McDonald Farms Emerald	7	120	Oct	1138	52	4969	212
*†McDonald Farms Fair Lady	5	210	Oct	727	45	7168	380
*McDonald Farms Fair Rose	5	123	Oct	1143	58	5356	249
*†McDonald Farms Faithful	5	181	Oct	853	47	6637	334
*McDonald Farms Fidelity	6	111	Oct	1561	90	5596	282
*McDonald Farms Fleda	6	152	Oct	1189	60	6875	325
*McDonald Farms Floss	6	133	Oct	1051	53	5327	263
*McDonald Farms Flute	5	298	Oct	872	48	12023	627
*McDonald Farms Fonita	5	122	Oct	927	50	4329	214
*†McDonald Farms Gay Girl	Sr4	264	Aug	598	38	8740	452
¶McDonald Farms Gay Mary	Sr4	120	Oct	1113	57	5148	264
*McDonald Farms Gem	Jr4	358	Oct	789	45	13947	749
*†McDonald Farms Generous	Sr4	73	Oct	1205	52	3025	128
s. Myhaven King	D. McDonald Farms Dolly						
*†McDonald Farms Gertrude	Sr4	305	Oct	73	4	7333	408
s. McDonald Farms Supreme Blend	D. McDonald Farms Dorothea						
*†McDonald Farms Glory	Sr4	257	Oct	805	40	8837	378
*McDonald Farms Gorgeous	Sr4	219	Oct	779	48	7085	379
¶McDonald Farms Gov. Idenia	Sr2	133	Oct	1068	52	4912	212
McDonald Farms Grateful	Sr3	365	Sept	123	8	1104	644
s. Myhaven King	D. McDonald Farms Daffy						
*McDonald Farms Halma	Sr3	144	Oct	1140	60	6231	288
McDonald Farms Happy	Jr3	276	Oct	572	35	8049	422
¶McDonald Farms Heartease	Sr3	98	Oct	935	48	3280	152
s. McDonald Farms Prediction	D. McDonald Farms Floss						
*McDonald Farms Heiress	Jr3	220	Oct	806	49	8391	427
*†McDonald Farms Helena	Sr3	292	Oct	732	34	11156	479
McDonald Farms Hemeranda	Sr2	363	Sept	989	62	12375	715
¶McDonald Farms Henrietta	Sr3	89	Oct	1282	61	3871	169
s. Foremost Prediction	D. Hightide's Royal Josie						
McDonald Farms Hera	Sr3	157	Aug	725	34	5351	248
¶McDonald Farms Heroine	Sr3	129	Oct	1105	61	5183	243
McDonald Farms Hertha	Jr3	327	Oct	654	42	10499	559
¶McDonald Farms High Jilda	Jr2	89	Oct	1216	58	3532	156
s. McDonald Farms Hightime	D. McDonald Farms Georgia						
†McDonald Farms Honesty	Sr3	192	Oct	641	33	5697	264
s. Foremost Prediction	D. Valor's Josella						
McDonald Farms Honeywell	Sr3	276	Oct	706	40	9001	439
*†McDonald Farms Hopeful	Jr3	273	Oct	619	37	8163	428
McDonald Farms Hugette	Jr3	270	Oct	893	51	10255	538
McDonald Farms Idette	Jr2	320	Oct	880	58	11102	599
McDonald Farms Idyllis	Jr2	318	Oct	822	56	9952	573
McDonald Farms Ilamae	Jr2	184	Oct	1041	51	6255	277
McDonald Farms Image	Jr2	335	Oct	878	43	11529	529
McDonald Farms Imelda	Jr2	303	Oct	831	46	9457	458
McDonald Farms Imogene	Jr2	365	Sept	141	9	11730	664
s. McDonald Farms Prediction	D. Walnut's Ella's Pansy						
McDonald Farms Inaveve	Jr2	295	Oct	872	48	9139	483
McDonald Farms Ingeborg	Jr2	335	Oct	598	35	9134	488
McDonald Farms Insignia	Jr2	365	Oct	666	38	10668	525
s. McDonald Farms Distinction	D. McDonald Farms Elcena						
McDonald Farms Iola	Jr2	290	Oct	976	50	9399	451
McDonald Farms Iota	Jr2	365	Sept	222	15	9782	575
s. McDonald Farms Gallant	D. McDonald Farms Gay Girl						
McDonald Farms Iris	Jr2	365	Sept	209	14	10048	571
s. McDonald Farms Gallant	D. McDonald Farms Gentian						
McDonald Farms Irish Rose	Jr2	256	Oct	815	48	8061	428
McDonald Farms Irvina	Jr2	295	Oct	528	35	7394	425
McDonald Farms Isetta	Jr2	333	Oct	505	29	8611	436
McDonald Farms Isora	Jr2	240	Oct	723	33	6901	328
McDonald Farms Iva	Sr2	365	Oct	537	33	11760	664
s. McDonald Farms Supreme King	D. McDonald Farms Felda						
McDonald Farms Ivalo	Jr2	251	Oct	837	38	8946	381
McDonald Farms Ivanette	Jr2	303	Oct	668	42	8007	464
McDonald Farms Ivarene	Jr2	276	Oct	788	47	8592	467
¶McDonald Farms Ivy Queen	Jr3	161	Oct	667	39	4583	220
McDonald Farms Jenora	Jr2	133	Oct	1181	56	5665	260
†Nodrog Meditation	Jr2	198	Oct	785	42	6201	272
*†Raemelton Corking Lida	Sr4	80	Oct	1355	58	3709	160
s. Raemelton Royal Corking	D. Raemelton Golden Lass						
¶Rex's Cherub Kallie	Sr3	305	Sept	219	11	11186	525
s. Leda's Rex of Bolton	D. Boulderwood Calla Lily						
*Riegeldale Majesty's Butterball	6	341	Oct	899	53	12876	709
Riveredge Golden Belle	Jr2	301	Oct	717	38	8858	453
*Wychmere Dauntless Constance	5	320	Oct	482	25	10224	470

McDonald, J. M., McDonald Farms, Dryden, N. Y.

*†Fulfillment's Narcissus	6	305	Sept	156	8	8492	388
s. Foremost Faithful Fulfillment	D. Foremost La Noce						
*†Le Clarin Charming Ruby	10	194	Oct	600	37	6350	334
*†Le Clarin Valean	Sr4	305	Oct	269	14	994	481
s. McDonald Farms Valor	D. Le Clarin Wanny						
†Le Clarin Valtide	Sr4	192	Oct	821	42	6761	345
*†Lucia Royal Mae	6	305	Oct	109	4	9166	391
s. Baldwin's Foremost	D. Lucia of Owasco Lake						
†McDonald Farms Hanice	Sr3	305	Sept	195	10	8488	429
s. Foremost Prediction	D. Supreme's Janice						
*†McDonald Farms Hedda	Sr3	194	Oct	517	28	5827	272
*†Silver-Forest Paula	8	217	Oct	824	42	7124	386

McDonald, J. M. & Son, McDonald Farms, Cortland, N. Y.

McDonald Farms Honest Lady	Sr3	365	Sept	155	9	8086	435
s. Foremost Prediction	D. Gayhead's Lady Fair						

§McFadden, John F., Chateaula Dairy Farm, Sykesville, Md. ARHT

†Derbyshire's Blondy	5	224	Oct	673	41	7762	410
†Derbyshire's Sis	7	236	Oct	554	32	7037	347
Elaine of Mason Dixon Line	6	245	Oct	634	37	7823	384
†Espoir's Rose Gem	9	182	Oct	492	29	5588	245
*†Horn's Bethetta	7	234	Oct	668	36	8694	404
†Knightongale Sadie	Jr3	202	Sept	571	27	5283	229
†Langvalley Lady Pepita	Sr3	223	Oct	580	33	6215	302
†Lord's Ann of Mountain View	Sr4	119	Oct	892	42	4369	210
Midview's Celia	5	355	Oct	416	23	10026	510
†Our Hope of Sun Set View	6	251	Oct	518	28	7385	364

McGregor, Howard L., Great Oaks Stock Farms, Rochester, Mich.

*Cherub of Greenfield Farms	6	83	Oct	1257	59	3321	145
*†Delphine of Greenfield Farm	Sr4	305	Sept	20	1	9021	457
s. Flying Hill Rose King	D. Fairmaid of Greenfield Farm						
†Great Oaks Imogene	Sr2	248	Oct	520	26	5599	228
Greenfield K. Dot	Jr3	63	Oct	1329	62	2602	109
s. Green Meads Proud Knight	D. May Rose Wilma of Greenfield						
†Greenfield K. Fern	Jr2	213	Oct	498	24	4702	235
†Greenfield K. Myra	Sr2	300	Oct	669	33	8812	350
Greenfield V. Flossie	Sr3	89	Oct	1183	54	3630	150
Greenfield V. Norma	Jr3	328	Sept	558	27	9610	417
*Nanette of Greenfield Farm	8	78	Oct	1443	70	3301	153

§McKitrick, W. W. & Son, Welcome-In Farm, Columbus, Ohio & Purdum, R. C., Worthington, Ohio. ARHT

†Eagle Valley's Fan	5	144	Nov	770	34	4945	234
†Leader's Lucia of Playhaven	9	158	Nov	838	43	5912	264
†Mayflower's Precise	Jr4	98	Nov	520	19	2493	91
†Morrow's Bonita	7	119	Nov	809	40	3767	175
†Portia's Bright Star Eleanor	Jr2	150	Nov	1075	47	6063	271

†Quaker Girl's Wanda Sr4 67 Nov 1661 63 3906 156
s. Caumsett Valor D. Nora's Quaker Girl
†Quality's Shirley 7 108 Nov 919 47 3734 180
s. Welcome-In Count D. Narcissus' Quality
†Venus's Blonde Jr2 172 Nov 743 33 5239 205
†West Park Belle Sr2 101 Nov 927 46 3566 166
†West Park Claira Sr3 61 Nov 1154 52 2491 114
s. Welcome-In Justice D. West Park Allie
†West Park Clarice Sr2 96 Nov 932 47 3276 171

§McPheeters, Burl B., Canton, Ill.
†Gibson Farm Janice Sr2 258 Nov 514 30 7074 332
†Gibson Farm Linda Lou Sr2 251 Nov 601 39 7136 380
†Hay-Tot's Curley Kay Jr3 160 Nov 537 26 3947 181
†Mac's Lass Jr4 268 Nov 679 42 10115 481
†Mac's Reflector Girl Jr4 239 Nov 827 43 8273 391
†McDonald Farms Honeymaid Jr3 258 Nov 582 32 7276 345
†Wilena Katherine Sr2 52 Nov 844 41 1483 71
s. Quitticas Admiral D. Westfield R. Katherine

§Meanor, Harold H., Halmar Farm, Clinton, Pa. ARHT
*†Betty's Dianthea Alice Jr3 72 Nov 999 42 2391 100
s. Farmhill Ambler D. Betty's Dianthea Irene
†Curving Hill Royal Edna Jr2 54 Nov 907 40 1641 73
s. Tarbell Farms Prince Royal D. Edenham's Pride Phyllis
†Curving Hill Royal Etta Jr2 64 Nov 844 42 1817 87
s. Tarbell Farms Prince Royal D. Waterloo's Golden Glow
†Curving Hill Royal Sunbeam Sr2 99 Nov 954 40 3397 151
†Halmar's Day-Star Jr2 107 Nov 688 40 2726 148
*Halmar's Joan Sr3 306 Nov 213 11 7933 435
s. Halmar Chief D. Halmar's Morning Star
†Halmar's Lady Dawn Jr2 195 Nov 570 29 4785 234
†Halmar's Mocking Bird Sr2 129 Nov 713 38 3409 173
†Halmar's Moonbeam Jr2 122 Nov 767 30 3155 137
*†Halmar's Peggy Sr4 188 Nov 672 31 5247 236
*†Halmar Suzanne 5 305 Sept 353 22 7818 390
s. Farmhill Ambler D. Anna of Farmhill
*†Halmar Swanee 7 268 Nov 755 40 9292 429

§Meinzer, Myron, Fawnfield Farm, Freeport, Ill. ARHT
†Fawnfield Belle Jr2 162 Oct 583 22 3925 154
†Fawnfield Firelight Jr2 253 Oct 518 28 6447 297
†Fawnfield Garnet Sr2 178 Oct 641 32 4934 230
†Fawnfield Nellie Fay Sr2 212 Oct 702 28 6359 263
†Fawnfield Princess Sr2 279 Oct 607 32 6450 311
*Marion's Clara of C. B. Jr3 351 Oct 426 33 8011 450

Mercer, Henry D., Hominy Hill Farms, Colts Neck, N. J.
*Bradford's Ossie 10 70 Nov 1954 80 4297 205
s. Bradford's Main D. Bradford's Lizzy
*Coronation Alice 13 88 Nov 1031 52 3200 148
s. Langwater Philosopher D. Green Meadow Alicia
*Coronation Frances 7 238 Nov 868 36 11376 500
*Dorothy Bell of Walnut Lane 2d Sr4 365 Nov 523 34 13754 801
s. Rose's King of Meadow Lane D. Dorothy Bell of Walnut Lane
*Fairlawn Grateful Sr3 354 Nov 665 36 13851 691
*Fairlawn Peerless Dee 6 344 Nov 816 48 16521 820
*Fairlawn Peerless Elaine 6 43 June 1495 70 2001 93
s. Green Meadow Peerless D. Graceland Princess Lady
Hominy Hill Amy Jr2 159 Nov 1137 57 6619 329
Hominy Hill Beda Jr2 145 Nov 880 49 4997 254
¶Hominy Hill Belinda Sr2 305 Nov 90 5 10064 563
s. Fairlawn H. Flash D. Longlands Belle
Hominy Hill Harriet Jr2 154 Nov 1126 59 6179 285
Hominy Hill Iule Belle Sr2 365 Oct 607 35 11831 604
s. Fairlawn Peerless Dictator D. Meadow Spring Lule Belle
Hominy Hill Pollyanna Jr2 338 Nov 970 60 14439 799
Hominy Hill Prudence Jr2 144 Nov 1055 56 5257 262
Hominy Hill Roselle Jr2 364 Sept 835 44 14875 759
s. Fairlawn Peerless Dictator D. Ashland Dutchess Roselle
Hominy Hill Starlight Jr2 351 Nov 819 49 11733 648
Hominy Hill Yarico Jr2 365 Oct 145 6 13389 561
s. Fairlawn Peerless Dictator D. Rosamond's Lindy Yarico
*Majestic's Galore of L. G. 6 339 Nov 1024 55 15822 797
*Meadow-Gold Celia 5 155 Nov 1379 68 7601 365
*Meadow-Gold Prudence 6 281 Nov 1335 80 14411 799
*Meadow-Gold Starlight 6 364 Nov 666 41 12895 759
Nyala's Supreme Faith Jr2 134 Nov 845 54 4247 245
*Red Fox Orator's Rhoda Sr4 238 Nov 991 44 10990 487
Riegeldale King's Alberta Sr2 365 Nov 290 18 11412 642
s. Riegeldale Coronation King D. Riegeldale Mck. Alberta
*Riegeldale King's Christina 5 365 Oct 389 19 13742 700
s. Riegeldale Coronation Kinr D. Riegeldale Maxim Valentine
*Rosamond's Lindy Yarico 9 199 Nov 1085 55 8555 396
s. Rosamond's Leader D. Fourth Emily's Yarico
Runnymede Honey-moon Jr2 218 Nov 1036 52 8498 432

Merryman, Louis McL., "Gerar Guernseys," Sparks, Md. ARHT
¶Ashleigh's Em Jr2 214 Nov 521 29 5807 274
¶Chasmary's Hope Jr2 305 Nov 507 25 9033 391
s. Golden Harvest Chieftain's Lad D. Amaryllys of Dunrovin
¶Clear Springs' Maxim Cleopatra Jr2 303 Nov 658 37 8994 455
*¶Gerar Charming Jessica 5 250 Nov 675 34 9769 444
¶Gerar Footprint's Josie Jr2 168 Nov 434 26 4081 209
¶Gerar Footprint's Lizzie Jr2 270 Nov 516 31 6694 345
¶Selina of Crest View Jr3 290 Nov 420 22 7563 363
Silver Forest Royal Beauty Sr2 365 Nov 711 33 12154 540
s. Langwater May Royal D. Maple Lane Cherry Beauty

Merryman, Louis McL., Jr., "Gerar Guernseys," Sparks, Md. ARHT
¶Benton's Queen Beck Sr3 214 Nov 738 40 6496 313

Meyers, Philip, Wyoming, Ohio. ARHT
Flo Gold Supreme Jr2 154 Nov 692 29 3962 148

Miami Margarine Company, The, Nu-Maid Farm, Cincinnati, Ohio. ARHT
Bernice's Siren Sr2 47 Nov 1187 60 1754 85
s. Franchester Steadfast D. Pet's Bernice
*Creekvalley Rose 13 84 Nov 1193 57 3504 159
¶Mattewa Dolly Sr2 89 Nov 1047 42 3284 134
*¶Mattewa Princess Pat 6 234 Nov 817 41 9723 402
Maxim's Claire Sr3 214 Nov 671 40 6373 319
Welcome In Adeline Jr2 97 Nov 904 39 3001 128
Welcome In Chum's Allora Jr2 291 Nov 392 19 6942 302
Welcome In Chum's Cleo Sr3 298 Nov 547 24 10639 397
Welcome In Chum's Rosalie Jr2 334 Nov 750 37 11725 526
Welcome In Chum's Sonja Sr3 267 Nov 718 34 9640 383
Welcome In Chum's Sybilla Jr2 283 Nov 376 17 6004 277
¶Welcome In Chum's Violet Jane Jr3 305 Oct 22 1 7529 341
s. Langwater Chum D. Violet Jane of Eden Vale
Welcome In Forward's Betty Jr2 297 Nov 521 27 7327 335
Welcome In Forward's Natalie Jr3 250 Nov 714 34 8240 358
Welcome In Forward's Rosene Jr3 299 Nov 481 23 8700 362
*¶Welcome In Forward's Susanna Jr3 114 Nov 1116 44 4842 189
Welcome In Jane-Etta Jr2 147 Nov 898 35 4511 178
*¶Welcome-In Nataline 6 99 Nov 1362 60 4728 197
*¶Welcome In Tuddy Sr4 237 Nov 403 17 8004 341
Welcome In Vanity Jr2 60 Nov 996 37 1997 82
s. Blakeford Ambition D. Welcome-I Chum's Violet Bea
*¶Whittier's Primrose 7 228 Nov 452 26 6206 290
*¶Whittier's Sequel Fleck 5 219 Nov 869 41 7371 335

Millay Brothers, Richmond, Maine.
Argilla Fascination Jr3 279 Sept 577 30 8244 439
Prim of M. H. Sr4 238 Sept 858 43 8514 378
Prince's Delina of M. H. Jr4 54 Sept 1590 67 2928 121

§Miller, Amos C. & Kuns, Harry C., Caswell Farms No. 1, Castalia, Ohio. ARHT
†Caswell's Royal Daisietta Jr3 178 Nov 706 37 5630 263
†Caswell's Supreme Loretta Jr2 106 Nov 799 38 2930 136
†Caswell's Supreme Paddy Jr2 180 Nov 555 29 4501 217

§Miller, Amos C. & Kuns, Harry C. & Sons, Caswell Farms No. 1, Castalia, Ohio. ARHT
*Caswell's Fanciful 5 282 Nov 778 33 11628 491
*†Caswell's Matchless Blossom 6 100 Nov 1060 48 3785 169
*†Caswell's Matchless Eleanor 5 84 Nov 1089 45 3189 140
s. Alta Vista Matchless Prince D. Caswell's Eleanor
†Caswell's Supreme Anna Jr2 121 Nov 515 27 2493 122
†Caswell's Supreme Rebecca Jr2 141 Nov 692 34 3907 182

§Miller, Glenn L., Mark Center, Ohio. ARHT
†Bell's Willow Brook Carol Sr2 142 Nov 682 30 3478 159
†Bethany Wistar's Pollyette Jr2 74 Nov 1020 46 2348 103
*†Caumsett Ocean Diamond 5 120 Nov 842 41 3892 196
†Five Points Bonita Jr2 127 Nov 619 30 2995 143
†Five Points Catilla Jr2 108 Sept 813 37 3320 143
s. Yankee Boy of Walnut Lane D. Five Points Orilla
†Five Points Crystal Jr2 187 Nov 671 37 5349 271
†Five Points Ilene Jr2 175 Nov 657 37 4480 208
†Five Points Joanne Jr2 136 Nov 667 27 3372 143
s. Yankee Boy of Walnut Lane D. Five Points Anneal
†Five Points Leora Jr2 142 Nov 567 29 3352 167
†Five Points Lettie Ann Jr2 127 Nov 515 27 2309 100
†Five Points Priscilla Jr2 28 Sept 759 35
s. Yankee Boy of Walnut Lane D. Five Points Orilla
†Flat Brook Her Blossom Jr3 78 Nov 485 25 1387 69
†Flat Brook Her Elsie Sr2 78 Nov 1094 39 2736 103
†Flat Brook Meadow Girl Jr4 125 Sept 651 31 3454 166
s. Broadland Emperor D. Chinquapin Glamour Girl
†Flying Horse Master's Quenella Jr2 174 Nov 643 27 4422 195
†Judy's Willow Brook Chloe Sr2 141 Nov 713 37 3854 202
*†McDonald Farms Daffodil 7 169 Nov 627 34 5273 254
†Rosewald Antoinette Jr2 105 Nov 574 36 2277 130
†Willow Brook King's Diadem Jr2 118 Nov 654 31 2927 138

Miller, I. G., Faraway Farm, South Royalton, Vt. ARHT
¶Faraway Lady G. Sr2 279 Nov 205 13 5102 276
*¶Faraway Pearl Autocrat 5 284 Nov 399 24 6597 377
¶Faraway Superior Madora 5 244 Nov 558 30 6639 343

§Miller, Merle, Valley Pride Farm, Burlington, Wash. ARHT
†Chuckanut Elaine Sr2 290 July 633 34 7481 388
†Chuckanut Lorena Jr2 290 July 811 48 8313 419
*†Nancy Ann of Valley Pride 6 51 Jan 1097 54 1910 94
s. Chuckanut Peerless D. Nesta of Chicona
†Valley Pride's Beckie Jr2 243 July 882 42 7263 361
*†Valley Pride's Crecentia Sr3 305 Mar 20 1 9222 466
s. Valley Pride's Royal Lad D. Crystal of Valley Pride
*†Valley Pride's Dutchess Jr4 150 June 839 38 5330 258
s. Valley Pride's Royal Lad D. Daisy of Valley Pride Farm
†Valley Pride's Gwendolyn Jr2 305 Apr 370 21 8722 467
s. Valley Pride's Royal Lad D. Sir Roger's Girl 4th
*†Valley Pride's Senorita Jr4 295 July 449 23 6607 322

§Miller, Minnie W., Thousand Springs Farm, Wendell, Idaho. ARHT
†Bonnie Gay of Odoka Homestead Jr3 199 Nov 687 31 6256 256
*†Janella of Thousand Springs Jr3 227 Nov 678 38 7209 357
†Juliana of Thousand Springs Jr4 142 Nov 534 28 3489 160
†Victorine of Thousand Springs Jr2 305 Nov 532 30 7908 396
s. Franchester Reflector D. Viola of Thousand Springs

§Miner, Charles E., Tomaquag Valley Farm, Ashaway, R. I. ARHT
†Maple Lawn Alice Jr3 80 Nov 774 31 2174 81
†Maple Lawn King's Minuet Jr2 305 Nov 345 15 9430 357
s. Birchfield Ultra King D. Maple Lawn Marcella
†Maple Lawn Marlene Jr2 251 Nov 737 37 7593 302

Mississippi State College, State College, Miss.
Walker Royal Patsy Jr3 344 Nov 696 35 11421 507

Moffat, Robert Y., Grayce Farms, Dalton, Pa.
Audra of Kelly Hill Farm Jr3 301 Oct 750 42 10195 515
Beaverbrook BeuatyWelle Sr4 81 Jan 1292 63
s. Beaverbrook Radiant Star D. Brightside Beauty
*Brook Farm Daisietta Jr4 296 Oct 816 37 10532 462
Cavalier's Anna of Bolton 5 304 July 531 29 7262 373
s. Bolton's Rilma Cavalier D. Bolton's Sultana Trixie
*Cavalier's Berta of Bolton 6 145 Apr 1047 48 6025 274
s. Bolton's Rilma Cavalier D. Raider's Alberta of Bolton
Forceful's Goldie Jewel Jr3 247 July 114 5 7379 336
s. Marie's Forceful D. Prince's Goldie Jewel
*Fox-deceived Bright Rose Sr3 273 Oct 832 38 9242 408
Hartzell's Forceful Speed-S 6 355 Oct 380 21 8725 442
Homestead Maxine Sr4 184 Jan 848 41 5790 279
s. Homestead Royal Joe D. Homestead May 3d
Jemima's Hope of Norwood 8 252 June 367 17 10220 473
s. Honeysuckle's Valor D. Jemima of Norwood
Jester's Alberta of Bolton Jr2 365 Mar 468 28 10306 588
s. Bolton's Jester D. Cavalier's Berta of Bolton

Kilmac Hera	5	251	July	896	36	8846	373
King's Arbutus of Bolton	5	340	Oct	748	34	10881	495
s. Bolton's Sybarite King	D. Wistar's Algae						
King's Bessy of Bolton	Jr2	138	Oct	819	42	3750	175
King's Millie of Bolton	Sr4	311	July	276	12	10014	452
s. Bolton's Sybarite King	D. Bolton's Amelia Trixie						
*King's Mystery of Bolton	7	212	July	973	42	8532	369
King's Sunflower of Bolton	Jr2	140	Oct	780	39	3821	168
King's Vestal of Bolton	Jr2	365	Apr	281	14	11976	537
s. Bolton's Sybarite King	D. Vesta Wistar						
Lucilla of Locust Hill	Sr4	323	Oct	723	41	11152	533
*Maid's Marlene Dietrich	Jr3	269	Oct	847	42	10248	446
s. Elissa's Premier of Hazen	D. Lassie of Kelly Hill Farm						
Meadow Brook's Anna	Sr3	322	July	649	36	8257	436
s. Dolly's Master King	D. Alva's Gertrude						
*Meadow Spring Dona	10	356	Oct	542	28	10567	467
Meadow Spring Mirth	Jr2	249	July	784	40	6060	296
Myrtle of Rycklaver	5	169	Feb	938	46	6257	316
s. Glenburnie Hiawatha	D. Myrtle's Poundstock of Gilbert						
Pennokla's Jemima	Jr2	272	Oct	868	39	8855	398
Rose Louise's Jewel	Sr2	287	Oct	787	40	9302	436
Willow Ridge Cavalette	5	273	Oct	680	30	10123	434

Mohler, William E., Willona Farm, Zionsville, Ind.

Caswell's Fern	7	318	Oct	226	10	10573	452
Cherub's KenVer Agnes	Jr2	163	Oct	629	33	4113	201
Cherub's KenVer Flora	Jr2	232	Oct	628	37	7810	387
Cherub's KenVer Lady C.	Sr2	217	Oct	655	37	6531	320
Colonel's Judy of Valdahon	6	331	Oct	510	23	11384	494
Gala of Valdahon	7	238	Oct	571	33	7466	349
Linland Flora	6	184	Oct	867	48	6538	335
Spur's KenVer Suzette	Jr2	222	Oct	695	34	7379	293

§Moler, H. K., Cave Hill Farm, Shepherdstown, W. Va. ARHT

†Morning Glory's Queenie	Jr2	245	Oct	635	36	6713	342

§Montavon, George J., Norview Farm, West Brooklyn, Ill. ARHT

†Blakedale Golden Matron	6	244	Nov	590	25	8377	313
Blossie of Norview	8	365	Nov	499	29	12013	615
s. Allium's King	D. Blossie of Pepin County						
Bonita Bell of Maple Lawn	5	346	Nov	507	26	10921	531
†Bonita of Norview	Sr3	136	Nov	874	40	4867	203
Challenger's Queen Poppy	Jr2	365	Nov	528	28	8591	401
s. Jonacre Martha's Challenger	D. Plain View's Poppy						
Champion's Coral of Maple Lawn	5	365	Oct	368	19	10872	522
s. Rock Creek Forester's Champion	D. Coral of Maple Lawn						
*Dot-Mar Enterprize Bluebell	Jr3	365	Nov	165	6	11995	518
s. Rock Creek Enterprize	D. Dot-Mar Philosopher's Blossom						
Mitzie Girl of Norview	Jr3	255	Nov	469	28	7351	362
Nina's Betty of Norview	Sr4	260	Nov	571	28	7526	320
†Norview's Vollie	Jr3	305	Nov	269	15	9709	437
s. Owendale's Supreme	D. Pilot's Vollie						
Supreme's Dream of Norview	Jr3	365	Nov	145	7	9533	452
s. Owendale's Supreme	D. Supreme's Nina of Norview						
†Supreme's Floss of Norview	Jr2	63	Nov	894	34	1922	68
s. Owendale's Supreme	D. Pilot's Flossie						
Supreme's Nina of Norview	6	272	Nov	281	14	7874	350
*†Supreme's Ona of Norview	Sr3	168	Nov	783	35	5328	215
Supreme's Vollie of Norview	Jr2	365	Nov	330	19	9849	477
s. Owendale's Supreme	D. Pilot's Flossie						
†Supreme's Yeksa of Norview	Jr3	69	Nov	990	38	2357	99
s. Owendale's Supreme	D. Yeksa's Girl of Norview						
Willowbrook's Tena	Jr2	177	Nov	647	31	4711	194

§Moon, N. J., Jr., Moon Farm, Oshkosh, Wis. ARHT

†Moon's Hank's Bell	Sr3	87	Nov	949	46	2905	151
s. Moon's Ivan Hank	D. Moon's Slogan's Grace						
Moon's Hank's Lady	Jr2	214	Nov	607	35	5626	296
†Moon's King's Girl	Sr2	182	Nov	654	30	4382	182
†Moon's King's Pearl	Jr2	140	Nov	705	33	3781	180
s. Pine Manor King's Counsellor	D. Moon's Don's Helen						
Moon's King's Polly	Jr2	214	Nov	690	33	5610	255
†Moon's Lad's Sally	Sr2	105	Nov	763	39	2852	138
†Moon's Maxim's Fern	Jr2	108	Nov	864	39	3434	140
†Moon's Slogan Lucy	Jr3	155	Nov	816	39	5295	231
s. Corium Slogan's Noah	D. Moon's Blaise Ruby						
†Moon's Slogan's Myrtle	Jr4	170	Nov	764	41	5560	294
†Moon's Slogan Patsy	Jr3	91	Nov	915	47	3017	161

Moore, Charles J., Langmore Farm, Clums Corners, N. Y.

Coronation Dimple	Jr3	255	Oct	632	34	8655	380
Hopeful Fair of Langmare	Sr2	140	Sept	842	36	4523	186
Langmore Idol Laila	Jr2	331	Oct	363	26	6987	392
Langmore Lady Desire	Jr3	313	Oct	736	40	10970	525
Langmore Lady Laila	Sr2	332	Oct	749	36	10760	471

Moore, F. L., Milmoore Farms, Fremont, Ohio. ARHT

†Curtiss Candy P. Maiden	Jr2	66	Nov	758	33	1788	75
s. Boulder Bridge Plutocrat	D. Margendell Dairymaid						
*†Gayhead's Rosemary	9	169	Nov	804	37	5906	253
†Lady's Princess Amaryllis	Sr2	186	Nov	641	28	5065	231
†Milmoore's Sunshine	Jr2	84	Nov	683	29	2055	83
s. Franchester Meadow Prince	D. Ultra Sunbeam of Mount Cherry						
Willow Brook's Millie Grace	Jr3	365	Oct	332	16	14392	733
s. Langwater Triumph	D. Willow Brook's Millie						

§Morgan, Elton W., East Lynne Farm, Cato, Wis. ARHT

Malene of E. L.	Sr2	365	Nov	47	2	8730	385
s. Eden Hill Hollistar	D. Laddie's May of E. L.						

Morris, Robert H., Brookford Farm, Rollinsford, N. H.

*Knolland France	7	317	Oct	390	18	9673	419
s. Knolland Sun Star	D. Pioneer's France						

Morse, Darwin S., Green Meads Farm, Richmond, Mass.

Green Meads Lady Loma	Sr4	365	Oct	1031	49	16810	738
s. Langwater County Squire	D. Green Meads Queen Aloma						

§Mueller, L. W., Du Claire, Decatur, Ill. ARHT

†Big Springs King's Dairymaid	Sr4	305	Nov	141	7	8861	422
s. Kenfleur's King George	D. Dairymaid's Rose Marie						
†Big Springs Rose May	Jr2	245	Nov	550	27	5756	270
†Du-Claire Queen	Sr2	172	Nov	534	31	3923	208
†Meadow Queen of Leafy Lane	Sr2	146	Nov	606	31	3862	193
*†Rock Creek Pretor's Sally	7	87	Nov	974	43	2951	127
*†Thatch Meadow Lassie	8	257	Nov	387	19	6618	289

§Mullenix, J. W., Cedar Crest Farm, Woodbine, Iowa. ARHT

*†Cedar Crest's Celeste	11	177	Oct	642	35	5575	258
*Cedar Crest's Dream	8	365	Oct	18		11463	481
s. Foremost's Star of Alta Vista	D. Graceful of Ore Hill						
*Cedar Crest's Elizabeth	8	365	Oct	46	2	8802	469
s. Radisson's Good News	D. Cedar Crest's Celeste						
†Cedar Crest's Golden Marilyn	Jr2	123	Oct	700	33	3265	149
*†Cedar Crest's Slogan's Iola	Jr4	140	Oct	882	33	4766	185
*†Cedar Crest's Slogan's Iona	Sr4	75	Oct	1183	40	2916	106
s. Sunset Golden Slogan	D. Cedar Crest's Golden Gwendolyn						

Murray, J. J., Murray Farms, Kalamazoo, Mich. ARHT

*Fairlawn L. Galenza	Sr3	262	Nov	697	40	7893	397
¶Murray's Major Cornelia	Jr2	194	Nov	624	36	5507	274
†Murray's Major Eloise	Jr2	81	Nov	828	36	2484	112
†Murray's Major Gloaming	Jr2	95	Nov	752	31	2714	111
Murray's Major Niagara	Jr2	348	Oct	25	1	8760	461
s. Coldspring's Romulus Major	D. Murray's Henrietta Crystal						
†Murray's Major's Gladys	Jr2	119	Nov	504	29	2487	126
†Murray's Major's Heather	Jr2	74	Nov	493	26	1577	83
s. Coldspring's Romulus Major	D. Murray's Lady Heather						
†Murray's Princess Georgia	Sr2	91	Nov	533	33	1873	102
†Murray's Supreme Fairy	Sr2	50	Nov	920	53	1567	85
s. Blossom's Sailor Boy Supreme	D. Haven Hills Pyxie 3d's Fairy						

§Myers, Clarence & Martha, Myerlyn Farm, Chalfont, Pa. ARHT

†Myerlyn Judy's Letitia	Jr2	77	Nov	759	39	1933	98
s. Pinebrook Independence	D. Letitia Glenglad of Evergreen						

§Myers, Harrison, Myerlea Farm, Chalfont, Pa. ARHT

†Myerlea Lad's Estelle	Jr2	104	Nov	579	29	2100	102
s. Pinebrook Langdon Lad	D. Independent Essie of Pinebrook						

Neisler, P. M., Archdale Dairy Farm, Kings Mountain, N. C.

*Alma's Bopeep of Eliada	9	292	Oct	866	47	11697	555
*Archdale Maxim's Beverly Ann	Sr3	286	July	579	29	7199	371
*Archdale Maxim's Daisy	Sr3	365	June	210	10	7938	389
s. Quail Roost Prince Raider	D. Neisler's Best Daisy						
*Archdale Prince's Mimosa Rose	8	261	Sept	255	11	6668	349
Gentleman Jim's Rex's Ruby	Sr4	313	Feb	215	18	5847	299
s. Gentleman Jim Rex	D. Majesty's Shirley Temple						
Rose's Lula Belle	9	365	July	210	9	10458	501
s. Creamland Majesty	D. Pet's Rose of Hill View Farm						

§Neiswander, N. D., Norene Farm, Convoy, Ohio. ARHT

*†Evalon Ruth	Jr3	135	Nov	839	48	4356	216
†Norene L. Jennie	Jr2	256	Nov	598	34	7046	346
†Norene S. Beatrice	Jr2	168	Nov	598	31	3838	183

Nelson, J. L., Cedar Drive Farm, Wichita, Kans. ARHT

†Fairy Fe's Beta	Jr4	270	Sept	641	32	9594	469
†Lilly's Ladyfair of C. D.	Sr2	305	Oct	231	14	9027	474
s. Fairy Queen's Rex Royal	D. Dixie's Lilly of Cedar Drive						
†Pearl's Lucky of C. D.	5	290	Aug	533	31	8463	470
s. Wiebe's Arc Chieftain	D. Pinkie's Pearl of C. D.						

§Newhouse, Guy, Ren's Guernsey Farm, Richwood, Ohio. ARHT

†Abe's Pride of Ken-Lu	Jr2	56	Nov	1001	36	1868	64
s. Abe of Lu-Jor Farm	D. Miss Jenena Traveler						
†Chucky Lane's Starrey	Sr2	41	Nov	1007	41	1358	53
s. Millcreek's Renown	D. Chuck Lane's Markey						
†Franchester Free Ada	Jr2	81	Nov	617	25	1806	74
†Franchester Free Ida	Jr2	81	Nov	763	40	2172	104
†Mark's Cedric's Radium Girl	6	88	Nov	1160	53	3446	167

Niblett, W. S. & Son, Cedar Grove Farm, Edgewood, Md. ARHT

*†Cedar Grove's Abagail	Jr4	54	Oct	1223	58	2089	92
s. Coldspring's Romulus Actor	D. Warrior's Ultra Lula 3d						
†Cedar Grove's Favorite	Jr2	45	Oct	770	34	1083	45
s. Blakeford Steadfast King	D. Warrior's Ultra Lula 2d						
†Cedar Grove's Hopeful	Jr2	220	Oct	691	35	6079	280
*†Governor's Rose Maid 3d	7	225	Oct	827	39	8688	393

Nichols, George, Uplands, Cold Spring Harbor, N. Y. ARHT

*†Eastover's Sequel Gem	Sr3	164	Nov	594	29	3961	194
*Gael's Genesta	8	257	Nov	847	42	9961	423

Nicholson, G. J. Guthrie, Mrs., Glen Farm, Newport, R. I. ARHT

Annie Laurie of The Glen	Sr2	121	Nov	893	49	3767	195
Country Girl of The Glen	Jr2	87	Nov	1153	51	3360	135
Danae's Pride of The Glen	Sr2	148	Nov	1220	59	6504	325
Lady Danae of The Glen	Sr2	86	Sept	667	27	2989	126
Lady Goldie of The Glen	Sr2	244	Nov	679	35	8627	417
†Lady Midnight of The Glen	Sr2	289	Nov	799	38	9640	400
Lady Pirouette of The Glen	Sr2	98	Nov	973	44	3417	147
*Waltz Queen of The Glen	Sr4	86	Nov	1261	56	3929	170
†Wave of The Glen	Sr2	296	Nov	699	41	8669	441
Wise Girl of The Glen	Sr2	324	Nov	610	34	9461	467

Nixon, George R., Nixon's Guernsey Farm, Springfield, Mo. ARHT

Butterfat's Charm Girl	7	162	Nov	706	33	6782	282
Gayoso Betsy's Honora	6	91	Nov	1102	65	4110	202
*Gayoso Ina Girl	8	122	Nov	1050	57	5598	266
s. Gayoso Ina May's King	D. Gayoso May Girl						
¶Langwater Poppy	Sr3	38	Nov	1164	49	1495	63
s. Langwater Peter	D. Langwater Doris						
Nixon's Charming Vampire	Jr2	105	Nov	880	39	3687	147
St. Albans Actor's Genera	Jr4	157	Nov	930	54	6982	350
Sun Farms Emperor's Delta	5	105	Nov	1043	48	4569	206

Nixon, George Reed, Jr., Nixon's Guernsey Farm, Springfield, Mo. ARHT

*Gayoso Betsy's Elizabeth	7	198	Nov	722	46	7759	403
*George Anna's Butter Maid	5	166	Nov	1413	68	9721	436
*Jo-Mar Slogan's Althea	7	122	Nov	904	46	4675	244
King Hill King's Lorene	Jr3	164	Nov	876	46	7214	334
Nixon's George Anna	Jr4	67	Nov	1309	67	3248	186
s. Flying Hill Country Brilliance	D. Wallis's George Anna						
Nixon's Maid's Bobby	Sr2	78	Nov	1074	50	2827	129
s. Florham Pilot	D. George Anna's Butter Maid						
Nixon's Queen Bess	Jr3	114	Nov	842	43	4644	228
s. Nixon's Butterfat Leo	D. Wisconsin's Queen						
*Wallis's George Anna	7	258	Nov	859	40	11858	479

Nixon, Patti, Nixon's Guernsey Farm, Springfield, Mo. ARHT

*Gaylord's Fulfillment	Sr3	172	Nov	1227	64	8249	368

§Ober, Charles L., Oberland Guernsey Farm, Novelty, Ohio.

*†Golden of Oberland	5	305	Oct	227	13	8383	412
S. Cadet of Halfred Farms	D. Prospect's Golden Nell						
†Oberland Bernice	Sr2	61	Oct	998	41	1987	87
S. Douglaston Baron Jesse	D. Oberland Polly Sally						
†Oberland Venice	Sr2	217	Oct	666	32	6329	276

§Ober, Lloyd E., Oberland Guernsey Farm, Novelty, Ohio.

†Oberland Victoria	Jr2	90	June	1160	48	3633	152
S. Viscount of Halfred Farms	D. Beau's Flora						
†Oberland Violet	Jr2	304	Sept	481	27	7044	345
†Shirley Ann of Rural Home	5	123	Oct	1029	46	4949	229
S. Avalon Crescent King	D. Shirley of Rural Home						
†Valire's Queen	Jr3	239	Oct	486	30	7304	356

O'Connor, Charles P., Applebrook Farms, Malvern, Pa. ARHT

Clora's Point Lady Sylvia	Sr2	64	Nov	1213	58	2491	115
S. Coronation Potentate	D. Horse Shoe King's Dagma						
Clora's Point Lovely Damsel	Sr2	278	Nov	863	39	8537	370
Clora's Point Princess Sunray	Jr3	167	Nov	826	48	5363	281
Clora's Point Twinkle Delight	Sr2	284	Nov	836	38	9457	407
Fairlawn L. Gift	Sr3	361	Nov	442	29	11145	608
Fairlawn Peerless Goldenrod	Sr3	315	Nov	954	47	13094	586
¶Fairlawn Peerless Hermosa	Jr2	344	Nov	784	36	12288	517

§Onley, W. T., Northfield Farms, Snow Hill, Md. ARHT

†Cosquay's Princess Dolly	Jr3	136	Nov	870	50	4574	213
*†Fairlawn Cindora	8	279	Nov	751	45	10447	498
*†Fairview's Night May by Reveller	7	269	Nov	556	25	9398	369
*†Fairwold Reveller's Patricia	Sr4	251	Nov	403	27	6808	370
*†Homestead King's Joan	Jr4	305	Nov	61	4	8010	400
S. Broadland Coronation King	D. Homestead Colormaker's Joan						
*†King's Alma	5	235	Nov	683	42	7898	422
*†Mt. Harmon Is-a-bell 2d	Jr4	253	Nov	621	39	8253	406
*†Mt. Harmon June Rose	Sr4	280	Nov	696	40	10489	487
*†Mt. Harmon Nymph	7	151	Nov	971	43	5869	234
*†Mt. Harmon Patricia	Sr4	164	Nov	621	33	5181	245
*†Mt. Harmon Royal Marion	Jr4	157	Nov	614	32	5159	227
*†Northfield's Alma	Jr3	295	Nov	350	22	8032	392
†Northfield's Bonnie Bess	Jr2	242	Nov	692	31	6619	282
*†Northfield's Cindora	Jr3	275	Nov	351	21	6695	324
†Northfield's Cynara	Jr2	170	Nov	475	22	3831	167
†Northfield's Fairmaid	Jr2	257	Nov	510	28	5547	280
†Northfield's Laura	Jr2	244	Nov	562	24	6101	247
*†Northfield's Mag	Sr3	209	Nov	677	37	7194	344
†Northfield's Muriel	Jr2	170	Nov	515	24	3957	175
*†Sunnyside's Sara Lee	Sr4	305	Nov	373	24	8612	411
S. King Max of White Farms	D. Daisy's Wonder of Sunnyside						

§Overly, Dale A., Grove Farm, Marysville, Ohio. ARHT

Grove Farm Dianne	Jr2	365	Nov	114	6	11241	473
S. Welcome-In Forward's Clem	D. Bea of Grove Farm						
†Grove Farm Duchess	Jr2	229	Oct	542	38	5938	298
†Grove Farm Lady	Jr3	192	Nov	604	27	5920	248
†Grove Farm Ruth Ann	Jr2	99	Nov	730	33	2477	103
*†Valor's Grove Farm Sara	5	265	Nov	687	40	9580	469

§Overly, Dean G., Grove Farm, Marysville, Ohio. ARHT

*†Bea of Grove Farm	7	259	Nov	798	40	10859	485

§Overly, Donald E., Grove Farm, Marysville, Ohio. ARHT

†Grove Farm Janet	Jr2	98	Nov	895	35	2798	118

§Owen, J. K. & Dull, Merritt, Marowene Farm of Arcanum, Arcanum, Ohio. ARHT

†Edna Ann of Marowene	Sr2	305	Oct	112	6	6232	315
S. Raemelton Triumph Jester	D. Edna Valentine of Marowene						
*†Edna Daisy of Marowene	Jr4	56	Oct	687	36	1344	75
S. Raemelton Triumph Jester	D. Edna Mae of Versailles						
†Edna Diana of Marowene	Sr2	201	Oct	904	37	7028	304
*†Edna Marjorie of Marowene	5	305	Oct	276	14	10059	490
S. Golden Lad of Marowene	D. Edna Mae of Versailles						
*Rose Frances of Marowene	5	249	Oct	864	40	8729	409
*†Rose Lady of Marowene	Sr3	129	Oct	1056	43	4821	206

§Patrick, Roy C. & Son, Quinton Stock Farm, Quinton, N. J. ARHT

*†Alice of Quinton Stock Farm	Jr3	303	Oct	445	26	8014	371
†Chenar's Crusader's Brilliant	8	280	Sept	646	26	9196	403
†Lass of Quinton Stock Farm	Jr2	221	Oct	505	27	4935	237
*†Maxie's Honeysuckle	Jr3	305	Oct	166	7	7824	361
S. Dinsmore Royal Majesty	D. Maxie's Woodbine						
†Princess of Quinton Stock Farm	Sr2	66	Oct	810	39	1891	90
S. Dinsmore Royal Majesty	D. Prince's Water Way						
*†Prince's Water Way	8	299	Oct	579	31	8952	411
†Quincy Caroler Celeste	Sr3	123	Oct	948	53	4666	216
†Quinton Stock Farm's Beth	Jr2	35	Sept	907	38	1055	45
S. Riegeldale Ben's Taxpayer	D. Royal's Marigold						
*†Riegeldale Phador's Cynthia	5	246	Oct	637	40	7455	353
*†Royal's Water Girl	Jr4	305	Oct	281	19	7419	406
S. Dinsmore Royal Majesty	D. Prince's Water Way						
*†Sally of Quinton Stock Farm	Sr4	66	Oct	1063	54	2525	120
S. Dinsmore Royal Majesty	D. Knight's Sarah Ann						
†Sunshine's Rose Marie	Sr4	123	Oct	793	41	4803	205

Peterson, William O., Ring-Win Farms, Greensburg, Pa. ARHT

*Avalon Lady's Maid	7	363	Oct	287	15	13168	651
S. Maple Lane Hanson's King	D. Avalon Lady Louise						
Christine of Ring-Win Farms	Jr4	184	Oct	1023	48	5786	314
*Coldspring's Romulus' Lucy	Sr4	127	Oct	1193	62	6426	331
*La-Rose of Huntland	11	292	Oct	949	52	11613	599
Ring-Win Carolina	Sr2	113	Oct	1156	44	4491	196
Ring-Win Rose	Jr2	339	Oct	864	43	11426	542

Pew, Arthur E., Jr., Redding Furnace Farms, Elverson, Pa.

†Blossom's Bright Sally	5	61	Nov	1003	44	2022	89
S. Blossom's Bright Lad	D. Helen's Royal Sally						
¶Collinda of Twin Oaks Farm	5	164	Nov	1455	65	8563	384
†Patrician's Favor	Jr2	61	Nov	905	42	1878	84
S. Blakeford Patrician	D. Raider's Foremost Favorite						
†Patrician's Starlet	Sr2	133	Nov	820	37	4054	176
†Sergeant's Queenie	Jr3	61	Nov	1159	53	2447	111
S. Spar Hill King's Sergeant	D. Blossom's Son's Queen						
†Yeoman's Bonita	Jr4	99	Nov	1015	40	3563	137

§Picard, Philip J., Lone Maple Farm, Feeding Hills, Mass. ARHT

†Lone Maple Butterfat Clara	Jr2	68	Nov	730	34	1772	80
S. Two Brooks Doublet	D. Lone Maple Butterfat Rosalie						
†Lone Maple Butterfat Clarise	Jr2	88	Nov	826	38	2648	119
*†Lone Maple Butterfat Noble Joy	Jr3	194	Nov	851	47	6455	338
Lone Maple Butterfat Rosette	Jr2	347	Nov	767	47	10124	546

§Pilcher, Robert, Stony Brook Farm, North Branch Station, N. J. ARHT

*†Stonybrook Betty Ann	5	305	Aug	61	2	10085	435
S. Brookmead's Prophet	D. Dorothy of Seven Pines						
*†Stonybrook Florence	Sr3	305	Aug	245	10	12810	527
S. Brian Boru Countryman	D. Coventry Valentina						
*†Stonybrook Gem's Princess	5	235	Aug	771	32	7812	375
*†Stonybrook Georgette	Sr4	81	July	1309	53	3846	152
†Stonybrook Hollistar's Carolyn	Jr2	136	Aug	703	37	3565	152
†Stonybrook Hollistar's Esther	Sr2	122	Aug	818	33	3329	147
S. Woodacres Count Hollistar	D. Fair Field Maggie M.						
†Stonybrook Hollistar's Lucy	Jr2	85	Aug	903	35	2646	104
S. Woodacres Count Hollistar	D. Stonybrook Captain's Violet						
*†Stonybrook Milkmaid	Jr3	143	Aug	922	45	5160	233

§Pillsbury, Arnold D., Rolling Acres Farm, Farmington, Maine. ARHT

†Alida of Maple View Farm	Jr4	199	Nov	831	39	6779	311
†Birchtree Miss Betsey	Jr2	91	Nov	864	39	2919	135
S. Ladderlook Wisdom	D. Ladderlook Blanchette 2d						
†Foreman's Vera	Sr3	30	Sept	1319	63		
S. Kitchener Foreman	D. Strivohn Vera						
†Hidden Acres Lovely	Jr4	269	Nov	629	34	9351	471
*†Janet Ledyard	Jr4	249	Nov	810	44	8993	420
†Kildare's Madeline	Sr4	74	Nov	1024	46	2719	125
S. Kildare of Parlin Homestead	D. Madeline of Maple Haven						
†Patriot's Queen of L. S.	5	91	Nov	901	39	3220	138
S. Lakeside Patriot	D. Rex's Orchard Queen						

Pinkham, Arthur D., High Mowing Farm, Wilmington, Vt. ARHT

Foremost Comet's Randa	Jr3	116	Oct	891	43	4078	189
Foremost Comet's Ronelda	Sr2	330	Sept	426	24	8992	428
Foremost Tenelope	Jr3	344	Oct	305	16	8286	416
*Foremost Thaura	Sr3	199	Oct	743	39	7735	380
*Foremost Thoedosia	Jr3	335	Aug	551	33	9336	485
S. Foremost Crown Prince	D. Foremost Lucia						
Foremost Tonja	Sr3	219	Oct	594	32	6572	315
¶Foremost Tottie	Sr3	92	Oct	793	32	2623	100
*Green Meads Queen Tefta	6	65	Oct	1054	48	2358	109
S. Langwater King of the Meads	D. Green Meads Theda						
High Mowing Noble Ambassadress	Jr2	168	Oct	824	46	5903	295
High Mowing Noble Appeal	Jr2	123	Oct	828	44	3589	171
Howland Golden Harmony	Jr2	288	Oct	746	39	9016	441
*¶Howland Noble First Lady	5	137	Oct	1091	44	5410	223
*Howland Noble Genesta	Sr4	58	Oct	1058	51	2048	104
S. Green Mead's Noble	D. Hester of Bliss Hill						
*Howland Rebel Elegance	6	183	Oct	1030	50	7930	371
*Howland Snowstorm Glencoe	Jr3	293	Oct	811	39	10604	487
Howland Vermont Galatea	Sr3	168	Oct	859	43	6352	335
*Ladderlook Deboronna 3d	Sr3	250	Oct	691	34	8777	415
¶Ladderlook Minorca 5th	6	92	Oct	883	39	3290	143

§Piper, Meredith L., Mendale Guernsey Farm, Mendon, Ohio. ARHT

†Alpine Rose Bright Star	Jr2	42	Nov	1004	50	1332	64
S. Borrodale Chief's Harlequin	D. Joevelyn of Maple Grove Farm						
Betty's Royal Gold	Jr3	91	Nov	1146	53	3767	165

Playford, H. R., Sky Brook Farms, Hendersonville, N. C. ARHT

Belmont View Ollie	Sr2	351	Nov	609	41	10093	519
*Croasdaile's Princess Sarah	5	277	Nov	763	48	10989	623
Edisto Farm's Cora	5	110	Nov	1288	62	4748	230
Fanny of Connemara Farms	15	255	Nov	880	39	9649	396
*Fanny's Girl of Connemara Farm	8	261	Nov	1393	67	14599	636
*Gay Laddie's Dot	Sr4	323	Nov	888	46	13125	602
Genett of Justus Farms	Jr2	320	Nov	925	53	10246	518
*Graceland Max's Baby	Jr4	303	Nov	646	41	11354	604
*Hillandale Maxim's Ruth	5	238	Nov	906	54	11066	547
*Klondike Violet	6	360	Nov	700	42	11987	676
K. W. G. Ramona	6	240	Nov	1159	53	11791	502
*Maxim's Peggy of Grassy Grove	5	165	Nov	908	50	7146	359
McNaughton's Holliamber	Jr2	198	Nov	1161	53	7383	310
*Mountain Lady's Maxim	6	119	Nov	1315	63	5438	255
Rose Maxim's Fairy Lady	Sr3	131	Nov	1079	60	5607	301
Sky Brook Brill Bomby	Jr2	355	Nov	739	45	10064	559

Plumb, George E., Huntington, Ind.

Cherub's Ken Ver Nancy	Jr3	242	Nov	455	27	6586	307

Poag, E. J. & P. J., Playhaven Farms, Burt, Mich. ARHT

*Playhaven's L. Mary	5	201	Nov	444	20	5781	256
Playhaven Y. Pauline	Sr4	197	Nov	539	31	6055	280

Pratt, George D., Jr., Sunny Valley Farm, New Milford, Conn. ARHT

Bates' Helen	11	273	Oct	373	18	7949	364
*Daisetta of Fleetwood Farm	Sr4	260	Oct	861	42	9895	468
*†Foremost Meg	10	81	Oct	1275	55	3232	138
†Quanqual Forget-me-not	10	184	Oct	383	15	2976	137
Rockmere's R. Buttercup	Sr4	339	Oct	379	19	8281	432
Roughwood Almond	Jr2	222	Oct	452	27	3635	175
Roughwood Salubria	Jr2	245	Oct	483	29	4183	225
*Sunny Valley Dawn	Sr3	153	Oct	999	52	5558	284
*Sunny Valley Fairy Queen	6	234	Oct	1085	52	9542	433
Sunny Valley Happy Girl	Sr2	214	Oct	343	16	4158	194
*†Sunny Valley Jean	Sr4	235	Oct	905	42	8481	352
Sunny Valley Minnie	7	176	Oct	664	33	6045	268
*Sunny Valley Poppy	5	208	Oct	490	25	4886	245
Sunny Valley's Alma	Jr3	171	Oct	1019	46	6212	271
Sunny Valley's Annette	Sr2	278	Oct	344	20	5166	274
†Sunny Valley's Balsam	Sr4	218	Oct	275	13	3507	176
Sunny Valley's Belinda	6	199	Oct	937	51	6787	338
Sunny Valley's Bounteous	Jr3	203	Oct	588	30	4395	232
Sunny Valley's Bounty	Sr2	333	Oct	237	13	9354	480
S. Sunny Valley's Count	D. Sunny Valley's Frolic						
*†Sunny Valley's Buttergirl	Jr4	69	Oct	1435	61	2962	124
S. Coronation Patriot	D. Advocate's Idella						
*Sunny Valley's Camoria	5	214	Oct	840	45	8164	403
Sunny Valley's Cleo May	Jr4	139	Oct	747	31	3780	169
Sunny Valley's Coleen	Sr3	278	Oct	571	34	8604	472
Sunny Valley's Favorite 3d	Sr2	305	Oct	812	37	11487	508
S. Golden Harvest Play Boy	D. Sunny Valley's Favorite						
*Sunny Valley's Flirt	6	145	Oct	1009	50	5042	238

Sunny Valley's Goldie Sr2 210 Oct 851 44 6682 325
Sunny Valley's Gretchen Sr2 52 Oct 921 35 1508 59
s. Sunny Valley's Valor D. Sunny Valor's Margaret
Sunny Valley's Jewel Sr3 179 Oct 983 48 6147 282
Sunny Valley's Josephine 6 259 Oct 784 32 8144 322
Sunny Valley's Marilyn Sr2 132 Oct 1090 48 4897 206
¶Sunny Valley's Mena Sr4 121 Oct 1244 55 5302 249
*Sunny Valley's Nettie 6 158 Oct 719 38 4900 245
Sunny Valley's Prima Donna Jr3 212 Oct 206 15 3875 206
s. Sunny Valley's Noble Man D. Sunny Valley's Trudie
Sunny Valley's Rio Rita Sr3 145 Oct 1183 55 5745 272
Sunny Valley's Tootsie Sr3 276 Oct 622 36 7854 384
Sunny Valley Sunbeam Sr3 203 Oct 513 27 4413 224
¶Sunny Valley's Vera 6 96 Sept 514 28 2858 137
Sunny Valley's Violetta Jr2 333 Oct 230 12 6505 332
Sunny Valley's Vivacious Jr4 199 Oct 694 34 6161 288
¶Sunny Valley's White Cliff Sr2 128 Oct 780 37 3442 160
¶Sunny Valley Verona Sr2 128 Oct 1268 63 5447 254
¶Walicia of Mt. Fair 8 129 Oct 1299 58 5649 244

§Priddy, Paul & Schepflin, Paul E., Wilema Farms, Fremont, Ohio. ARHT
†Clover Mead's Fairy Queen Jr2 302 Oct 425 27 7353 376
†Kenmar Hills Lady Jasamine Jr2 305 Oct 9 6244 306
s. Coronation Lad D. Kenmar Hills Royal Jasamine
†Tumaples Rose Tanya Jr2 291 Oct 324 18 5596 279

§Pritzl, Joe, Westlynn Farm, Payette, Idaho. ARHT
*†Jean Topsy Turby Tine 7 304 Oct 954 49 12592 558
†Katha of River Dale 8 88 Oct 1227 59 3714 165
†Westlynn Valor's Honesty Jr2 170 Oct 715 37 4809 242
*†Zia of Thousand Springs Sr4 49 Oct 1328 64 2026 95
s. Franchester Reflector D. Yvonne of Thousand Springs

§Purdy, Floyd, Greenfield Farm, Tomah, Wis. ARHT
†Greenfield Breakfast Bell Jr2 164 Nov 848 41 5674 266
†Greenfield Darlene Jr2 80 Nov 799 36 2339 102
s. Grandee's Supreme Blend D. Greenfield Orchid Darlene
†Greenfield Supreme Princess Jr2 173 Nov 749 36 5466 253
†Marjorie's Rowena of Aurora Jr2 61 Nov 743 38 1585 77
s. Boulder Bridge Butter King D. Marjorie of Sophia King

§Purmort, C. M. & Fisher, Carl, Way-Ellen Farm, Van Wert, Ohio. ARHT
*†C. M.'s Farm Luella Jr4 189 Nov 1111 41 9204 378
†Cooper's Haisy Girl Jr2 203 Nov 887 41 7377 323
*†Holdridge Corona 5 244 Nov 977 48 10202 493
*†Mirabelle Calumet 9 189 Nov 987 46 7857 328
*†Nodrog Merry Valnedda 5 284 Nov 667 26 11458 516
*†Raemelton Triumph Bonton Jr4 284 Nov 820 49 10081 499
†Tul-lea's Mandie Jr2 154 Nov 859 37 4781 198
*†Way-Ellen Farms Bluebell Jr3 61 Nov 1041 49 2097 102
s. Florham Sun D. Mirabelle Calumet
†Way-Ellen Farms Levity Donna Sr2 84 Nov 913 38 2628 112
Way-Ellen Farms Opauline Jr2 275 Nov 824 38 9111 409
Way-Ellen Farms Pollyanna Jr2 256 Nov 621 31 6891 316

§Pursley, Ray W., River View Guernsey Farm, Springfield, Mo. ARHT
†Fern Hill Plowman's Lillie Jr4 79 Nov 839 41 2442 116
s. Caumsett Plowman D. Fern Hill Plowman's Jessie

Quaker Oats Company, The, Ful-O-Pep Research Farm, Barrington, Ill. ARHT
†Blyth Hurst Diana Jr2 63 Nov 971 55 2029 109
s. Lurban's Banjo D. Frank's Diana of Locust Ridge
†Circle A. Lady's Irma Jr4 190 Nov 843 50 6461 337
*†Fairlawn L. Gilda Jr4 241 Nov 738 36 8360 366
Foremost Bandmaster's Richesse Jr2 347 Nov 676 32 11206 458
†Firemost Honor's Dame Jr2 305 Oct 235 12 7518 339
s. Foremost High Honor D. Foremost Proud Dame
†Foremost Honor's Damsel Jr2 292 Sept 404 21 7627 364
*Luxerin Mohammed's Girl 6 236 Nov 800 50 8757 453
Reaper's Starlight of Croxmar Jr2 319 Sept 568 32 9432 460
†Rock Creek Donna Jr2 145 Nov 1314 57 6520 283
*Rock Creek Nola Sr4 358 Nov 523 22 10258 447
*St. James Duke's Alice Sr3 256 Nov 654 40 8835 450
St. James Duke's Lorelei Jr2 365 Sept 194 10 8334 383
s. St. James Philosopher's Duke D. St. James Champion's Lorelei
*Shoreland Claribel Sr3 166 Nov 1283 57 7832 319
†Spring Ridge Narcissus Sr4 70 Oct 1388 53 3119 135
s. Spring Ridge Pharaoh D. Spring Ridge Nancy Lee
¶Tiny of Wyland Sr4 148 Nov 1388 64 7692 321
†Trixie of Betts Homestead Sr3 241 Nov 941 41 9813 428
*¶Welcome In Chum's Bonnie Sr3 261 Nov 1301 67 13657 630
*Welcome-In Forward's Bonnie 6 176 Nov 1631 77 10618 499
†Wilsonia Mandy's Pride Jr3 305 Nov 159 8 8427 388
s. Sedgley Iver D. Mandy of Green Meadow
†Wilsonia Perle Jr2 86 Nov 943 48 2896 141
s. Sedgley Albert's Fathom D. Wilsonia Judeth
*†Windyview Betty Jr4 244 Nov 633 31 8105 384

§Ramos, Arturo Peralta, Mrs., Hunthill Farm, Rushland, Pa. ARHT
¶Beaverbrook Genita Sr3 148 Sept 593 22 5448 224
†Beaverbrook Rubetta Jr3 305 Nov 384 19 9110 435
s. Beaverbrook Radiant Star D. Constructor's Ruby
†Byncoed's Ethelbert Jr2 305 Nov 214 12 5940 296
s. Coldspring's Romulus Archer D. Byncoed's Alberta
†Flat Brook Her Paula Sr3 54 Nov 1188 59 2133 106
s. Coronation Herald D. Gippy Princess Procris
*†Hill Girt Eileen Jr3 229 Nov 651 31 6846 301
†Merco Master's Tess Jr2 96 Nov 900 40 3205 133
*†Rosette of Sunset View 5 67 Nov 1007 46 2256 108
s. Sunny Boy of Sunset View D. Marshallvale Red Rose
†Wilgorlan's Peerless Claire Jr2 175 Nov 465 28 3768 215
†Wilgorlan's Peerless Gleam Jr2 278 Nov 605 32 7536 362
*†Wolfpen Thetis 5 278 Nov 463 20 9493 387

§Rebmann, G. R., Jr., Alder Lea Farms, Chester Springs, Pa. ARHT
†Stonebrook Anna Jean Jr4 275 Oct 287 19 6134 290
s. C. F.'s Candy King D. Stonebrook Roslyn
†Stonebrook Beatrice Sr3 258 Oct 544 34 6747 345
†Stonebrook Daphne Sr3 260 Oct 676 39 6912 363
†Stonebrook Gladys Sr3 253 Oct 744 45 8339 424
†Stonebrook Levity Jr4 43 Sept 958 41 1333 56
s. C. F.'s Candy King D. Stonebrook Kate
†Stonebrook Mirth Sr3 188 Oct 685 37 5581 267

§Reeb, A. L., Aldahome Farm, Meridian, Idaho. ARHT
†Aldahome Maybelle Jr2 97 Oct 834 41 2817 131
†Aldahome Waif Sr3 173 Oct 783 44 5964 294
s. Wandamere Hazel's Admiral D. Willa of Aldahome
†Ashmere's Benefit's Hannah Jr2 288 Oct 667 39 8418 402
*†Glory of Aldahome 5 191 Oct 731 44 6918 367

Rehberg, Arthur I., Rehberg's Highland Dairy, Tomah, Wis. ARHT
Glory-Anne of Zirk Homestead 5 237 Nov 742 39 9311 423
Lila of Ziek Homestead 7 365 Nov 255 12 11461 551
s. Birchfield Reliance D. Lily of Zirk Homestead
Rehberg's Highland Lucinda Sr2 365 Nov 189 9 9704 405
s. New Hope Leader's Lanier D. Lone Maple's Nancy

Reid, J. B., Bain Ridge Farm, Francestown, N. H. ARHT
†Avery Farms Blanche Sr2 172 Sept 698 34 4978 222
s. Rockland Fidelis D. Massapoag Betsy Jane
¶Flying Horse Pat's Lass Jr3 64 Sept 1214 55 2711 113
s. Flying Horse Royal Patrician D. Flying Horse King's Red Lassie
¶Flying Horse Pat's Marie Jr2 95 Sept 1049 48 3459 169
s. Flying Horse Royal Patrician D. Flying Horse King's Marie
¶Kitchener Zinnia Jr2 80 Sept 1064 47 2821 119
s. Argilla Zeneith D. Vivian of High Rock 2d
¶Rosewald Dawn's Glorianna Jr2 57 Sept 1025 47 1998 84
s. Mussolini D. Afton's Dawn

§Riehl, Aaron K., Shallow Creek Farm, Lancaster, Pa. ARHT
†Goldmine's Peerless Goldie Jr4 199 Nov 701 38 5417 263
†Gwynllan Major's Jean Sr3 232 Nov 535 31 6811 320
†Jeanette of Shallow Creek Jr2 80 Nov 584 29 1648 76
†Joyce of Shallow Creek Jr2 237 Nov 595 28 5539 253
†May's Pansy of Shallow Creek Jr2 68 Nov 675 30 1528 66
s. Riveredge Alert's Chester D. May of Shallow Creek Farm
†McDonald Farms Icon Jr3 167 Nov 452 22 2878 144
†Merrylee of Far-View 10 229 Nov 635 34 8134 401
*†Midview's Hester 9 244 Nov 499 24 7061 326
†Windale Baron's Jane Sr3 245 Nov 375 23 6250 302
s. Willow Brook's Baron D. Jane of Vendocorn

§Riehl, Aquilla E., Shallow Creek Farm, Lancaster, Pa. ARHT
†Mary Grace of Honey Brook Jr2 226 Nov 546 26 5274 218
†Willowmere Fairy Pensive Sr2 151 Nov 629 28 3482 156

Riehl, Elmer J., Elmbeth Farm, Canfield, Ohio.
¶Elmbeth Handsome Zelora Sr3 198 Nov 589 31 5505 267
†Elmbeth Lucky R. L. Jean Jr2 61 Nov 873 40 1808 79
s. Chedco Mars D. Sailor's Lucky Joyce
¶Elmbeth Lucky Zelma Sr3 214 Nov 580 26 6188 273
¶Evalon P. Duchess Sr3 214 Nov 746 33 6938 281

Rogers, Fred F., Seabee-Anchorage Farm, Brandon, Vt.
¶Allenholm Lotus 5 79 Nov 1333 58 3420 156
s. Charlescote Alert D. Allenholm Leta
¶Bliss Farm Royal Lassie Sr4 68 Nov 1103 56 2673 139
s. Kitchener Royal Clansman D. Springside Golden Lass
¶Emergency Vida Sr4 81 Nov 1225 54 3428 154
s. Mountain View Emergency D. Supreme's Vida
¶Law-Will Rosemallow Rea 5 65 Nov 1698 61 3576 139
s. Law-Will's General D. Law-Will Rose's Rosemallow
¶Rex's Fifi Sr4 81 Nov 1094 52 3151 143
s. Carpatha's Rex D. Waldorf Fifi

§Roof, Roy E., Windblown Acres, Wyoming, Ill. ARHT
†Le Gele's Supreme Jane 7 90 Nov 792 37 2859 132

Rova, V. J., Rovadale Farms, Montoursville, Pa.
*Auburndale Sue 8 130 Oct 1360 57 6616 277
Hardwick's Betsy of Rovadale Jr2 231 Oct 1353 56 10590 413
Primate's Alice of Rovadale Sr3 238 Oct 804 38 8508 388
Ronald's Beauty of Rovadale Jr2 271 Oct 1082 46 10800 461
Ronald's Connie of Rovadale Jr2 138 Oct 1255 44 6325 210
Ronald's Constance of Rovadale Jr2 138 Oct 869 36 4383 173
*Steadfast's Eliza of Frewvale 6 123 Oct 1391 52 5942 202
*Steadfast's Franquel 6 199 Oct 1119 42 9227 373

§Rudat, Fred, Jr., Cla-Ore Farm, Brownsmead, Oregon.
†Bella Bolla of Traverdale 5 210 Nov 759 35 8706 397
†Bonita of Cla-ore Jr2 184 Nov 626 37 5676 284
†Jeanne of Cla-ore Jr4 167 Nov 806 47 6358 316
†Lady of Cla-ore Jr3 179 Nov 737 42 6574 322
†Lillian of Cla-ore Jr2 167 Nov 833 42 5829 255
†Moonbeam of Willow-wood 12 170 Nov 783 39 5596 267
†Moonlight's Pride of Roxy 5 149 Nov 838 41 5512 267
†Roxy's Beauty of Willowood 6 183 Nov 790 49 6281 331
†Roxy's Pride of Willow-wood 8 199 Nov 838 46 8640 435

Ruschmann, Henry F., Meadowbrook Farm, Bernardsville, N. J.
Arbobess Draftman's Bopeep Jr2 319 Oct 830 44 11522 562
Bethany Wistar's Nora Jr2 360 Aug 224 12 11241 576
s. Green Meads Wistar D. Bethany Hayes Norma
¶Cavalier's Lenchen Jr3 119 Sept 891 49 4133 208
Darling's May of Herodale 5 258 Oct 1137 61 11482 614
Hollyday Queen of Meadowbrook Sr3 226 Oct 982 47 9838 445
Maggie's Pet of Meadowbrook Jr3 204 Oct 894 41 7781 335
¶Majesty's Iris Jr3 87 Oct 565 26 3983 180
Meadowbrook Suez's Florentine Jr3 245 Oct 1014 53 10416 506
Quoexin S. Generous 7 295 Oct 1216 51 16718 698
¶Royal Sarah Ann Sr3 257 Oct 1128 54 12763 671
Wilgorlan's Peerless Day Jr2 230 Oct 901 44 8210 388

St. Albans Farms, Incorporated, Saint Albans, Mo. ARHT
*¶Champion's Loretta 5 305 Oct 139 6 14320 590
s. Friendship Champion's Monarch D. Lula of Friesenhans Farm
*†Fern Hill Clarion's Ina 7 92 Oct 1196 55 3950 174
*¶Fritzlyn Val Marguerite 8 188 Oct 799 51 7606 434
†Fritzlyn Val Rose Gift Jr2 83 Oct 700 28 2068 86
†St. Albans Actor's Charming Jr2 177 Oct 620 35 4735 223
¶St. Albans Actor's Cherry Jr2 268 Oct 702 36 8068 363
*St. Albans Actor's C. Lily Jr3 150 Oct 911 54 5842 301
*†St. Albans Actor's Cup Jr4 305 Oct 239 13 10009 520
s. Wildwood Actor's August D. Buttercup of White Oak
†St. Albans Actor's Early Girl Jr2 218 Oct 491 30 5821 292
¶St. Albans Actor's Faith C. Jr2 195 Oct 878 52 6645 341
†St. Albans Actor's Floss Jr2 184 Oct 600 33 4976 226
St. Albans Actor's Gay Jr2 124 Oct 1075 49 4928 225

*St. Albans Actor's Gee	Jr3	302	Oct	846	41	11250	532
*†St. Albans Actor's Hale Spot	Jr3	178	Oct	890	52	6308	330
St. Albans Actor's Hale Spot A.	Jr2	212	Oct	697	45	5940	299
*¶St. Albans Actor's Hollis	Jr3	136	Oct	1370	66	7440	324
*St. Albans Actor's Muriel	Jr3	242	Oct	853	48	8415	404
†St. Albans Actor's Rexella	Jr2	92	Oct	797	42	2590	123
†St. Albans Actor's Rexetta	Jr3	92	Oct	700	41	2634	134
†St. Albans Actor's S. Faith A.	Jr2	79	Oct	678	36	1985	97
s. Wildwood Actor's August	D. St. Albans Sequel Faith						
St. Albans Actor's V. Beauty	Jr2	365	Oct	534	31	9711	503
s. Wildwood Actor's August	D. St. Albans Valor's Beauty Spot						
St. Albans Actor's V. Hale Spot	Jr2	174	Oct	1047	51	7130	305
*St. Albans Actor's V. Octo	Jr2	136	Oct	603	37	3520	178
St. Albans Blend's Butter Girl	Jr2	309	Sept	500	25	6821	299
¶St. Albans Blend's C. Lillian	Jr2	234	Oct	699	39	7452	358
St. Albans Blend's Gwen	Jr2	316	Oct	530	29	8696	401
†St. Albans Blend's Holly	Jr2	182	Oct	580	33	4650	200
†St. Albans Blend's Marilyn	Jr2	201	Oct	510	26	4170	167
†St. Albans Blend's Maybloom	Jr2	181	Oct	754	35	5320	205
¶St. Albans Blends Rubena	Jr2	218	Oct	890	43	7581	334
†St. Albans Blend's Stardust	Jr2	123	Oct	817	32	3715	144
*St. Albans Count's Gazette	7	268	Oct	930	56	10946	547
†St. Albans Glamour Gee Gee	Jr2	288	Oct	657	34	8630	371
St. Albans Grandee A. Cup	Jr2	220	Oct	683	43	6913	347
¶St. Albans Grandee Athalea	Jr2	59	Oct	908	40	1756	84
s. McDonald Farms Grandee	D. St. Albans Actor's Altena						
¶St. Albans Grandee Betts	Sr2	84	Oct	1188	61	3305	155
St. Albans Grandee Bonnietta	Jr2	365	Aug	635	29	9821	406
s. McDonald Farms Grandee	D. St. Albans Valor's Bonnietta						
†St. Albans Grandee Confidant	Jr2	234	Oct	466	26	5166	242
†St. Albans Grandee Lettie	Jr2	273	Oct	206	12	5832	284
¶St. Albans Grandee Paint	Jr2	233	Oct	494	30	5398	251
†St. Albans Grandee Poll	Jr2	132	Oct	844	49	4564	220
St. Albans Grandee Rubella	Jr2	175	Oct	1040	51	6747	312
¶St. Albans Grandee Sylvia	Sr2	48	Oct	1132	58	1848	92
s. McDonald Farms Grandee	D. Sugar Grove's Duke's Sylvia						
¶St. Albans Grandee V. Hallie	Jr2	305	Oct	684	42	8945	477
s. McDonald Farms Grandee	D. St. Albans Valor's Hallie						
*St. Albans Grandee V. Itchen	Jr3	169	Oct	1148	57	8089	311
¶St. Albans Grandee V. V. Faith	Jr2	210	Oct	920	49	7325	341
¶St. Albans Grandee Willette	Sr2	133	Oct	591	30	3916	187
*St. Albans Juror's Beauty	Jr3	249	Oct	499	22	8537	366
*†St. Albans Melody Gilt	5	118	Oct	918	45	4305	213
†St. Albans V. Actor's V. A. Beauty	Jr2	53	Oct	949	39	1672	64
s. St. Albans Valiant Actor	D. St. Albans Valbrook C. A. Beauty						
†St. Albans Valactor's Francine	Jr2	134	Oct	718	34	3841	164
†St. Albans Valactor's Gazo	Jr2	305	Oct	36	2	7476	376
s. St. Albans Valiant Actor	D. St. Albans Count's Gazette						
*¶St. Albans Valbrook C. A. Beauty	Jr4	87	Oct	1421	72	4323	200
*St. Albans Valiant A. Faith	Jr3	340	Oct	1086	66	15653	720
*St. Albans Valiant Beauty	Sr3	364	Oct	1043	53	15629	733
¶St. Albans Valiant Beauty Spot	Jr3	209	Oct	1093	55	8445	393
*†St. Albans Valiant Comet	Jr4	252	Oct	588	33	7548	335
*St. Albans Valiant Francell	Sr4	267	Oct	1038	57	11924	548
*St. Albans Valiant Gift	Jr3	196	Oct	744	34	7357	298
*¶St. Albans Valiant Heiress	Jr3	212	Oct	867	46	5069	342
*¶St. Albans Valiant Margaret	Jr3	189	Oct	1007	56	8308	376
*†St. Albans Valiant Marquo	Sr4	111	Oct	1111	44	4956	203
*St. Albans Valiant Mazell	Jr4	209	Oct	1206	51	9286	389
*†St. Albans Valiant Mazuma	Jr4	166	Oct	808	36	5438	230
*St. Albans Val Marquise	5	345	Oct	587	33	12661	645

Saltonstall, Richard, Charlescote Farm, Sherborn, Mass.

*Charlescote Miracle	Sr3	253	Nov	1035	47	10687	467
Charlescote Parody	Sr2	143	Nov	1090	66	5853	291
Charlescote Posey	Sr2	94	Nov	1232	58	3866	167
s. Langwater Peter	D. Charlescote Holly						
Charlescote Prim	Jr3	365	Nov	606	35	11379	619
s. Langwater Peter	D. Broadwater Petrouchka						
Charlescote Primrose	Jr2	109	Nov	1093	55	4217	201
s. Langwater Peter	D. Charlescote Moonflower						
Charlescote Vanity	Jr2	294	Nov	1273	54	12781	576
Charlescote Vera	Jr3	110	Nov	1082	48	4198	175
s. Langwater Valencian	D. Charlescote Peggotty						
Charlescote Verity	Jr2	365	Nov	266	13	10596	516
s. Langwater Valencian	D. Charlescote Progress						
Charlescote Veronica	Jr2	365	Nov.	319	20	11530	609
s. Langwater Valencian	D. Endean Ierna						
Langwater Plenty	Sr3	76	Nov	1175	57	3003	134
s. Langwater Peter	D. Langwater Tinkabell						
Langwater Twinkle 2d	Jr3	139	Nov	1275	63	6619	281

Sanford & Blackwelder, Twin Brook Farm, Mocksville, N. C. ARHT

Croasdaile's Actor's Fern	Jr2	291	Nov	373	21	6896	321
Royal Count's Belle	Sr4	308	Nov	702	32	10078	465
*Royal Count's Daisey Belle	Jr3	365	Oct	417	23	13311	649
s. Clear Springs' Royal Count	D. Daisey Belle of Twin Brook						
*¶Royal Count's Margaret	5	203	Nov	604	35	6240	313
Twin Brook Patricia	Jr3	240	Nov	731	37	8987	385
*Twin Brook's Grace	5	240	Nov	734	34	8088	349

§Sawin, Melvin E., Shadblow Farm, Wakefield, R. I.

†Bonny of Red Gables	5	68	Nov	899	39	2074	88
s. Argilla Dick	D. Delight of Red Gables						
Conrad's Denise	Sr3	251	Nov	498	25	6629	303
†Horse Shoe Bailiff's Rosebud	Sr3	214	Nov	728	33	6645	281
†Locust Grove Daisette	6	267	Nov	410	23	6179	324
†Shadie of Maple Shade	5	48	Nov	1175	50	1834	77
s. Ladderlook Juno	D. Lois of Maple Shade						

Scanlon, George H. & Milder, Edward, The Hawkeye Guernsey Farm, Iowa City, Iowa.

Blossom's Bright Carroll	6	264	Oct	655	32	9367	430
Boulder Bridge Norma	6	273	Oct	600	34	9807	426
*Dairymaid of Ferson's Creek	7	273	Oct	862	48	10329	522
King Hill King's Blossom	Jr3	232	Oct	701	29	7141	275
King Hill King's Dainty	Sr2	273	Oct	753	38	9113	397
King Hill King's Darling	Jr2	177	Oct	933	51	6004	265
King Hill King's Rose	Sr4	214	Oct	1122	49	8667	320
†Lochmead Nicolette	Sr2	184	Oct	661	31	6177	258
†Marhawk Beth	Sr2	180	Oct	539	29	4149	201
¶St. Albans Grandee Pretty Spot	Jr2	258	Oct	843	48	8406	431
*St. Albans Melody's Silvette	5	181	Oct	1175	59	9251	394

§Schaffer, Mary Edith, Clover Dale Stock Farms, Van Wert, Ohio. ARHT

†Clover Meades Barbara Diane	Sr2	76	Nov	895	42	2421	105
s. Birchfield Pharaoh	D. Hickory Grove's Ruth						

§Schaffer, Milvada, Clover Dale Stock Farms, Van Wert, Ohio. ARHT

Greenfield K. Diamond	Jr2	365	Nov	495	25	9593	447
s. Green Meads Proud Knight	D. Greenfield's Hannah						

§Schepflin, William F., Wilema Farms, Fremont, Ohio. ARHT

†Wilema's Rosemary	Jr4	270	Sept	186	14	6151	302
s. Coronation Lena's Rex	D. Wilema's Florence						

Schlegel, Edward D., Damian Farms, Conesus, N. Y.

¶Damian Augusta	Jr3	305	Oct	202	11	8833	410
s. Coronation Corporal Ambler	D. Christine's Augustine						
¶Damian Elvira	Jr2	193	Sept	740	42	5847	305
Damian Isis	Jr2	333	Sept	629	33	10083	506
Grey-Knoll Butterfat Caroline	Sr2	224	Sept	600	38	5937	294

§Schueler, Eric R., Douglas Manor Farm, Lynnville, Tenn. ARHT

†Bonnie,of Douglas Manor	6	61	Sept	915	41	1778	89
s. Lockshore May Royal	D. Daisy of Sunset Ridge						
†Douglas Manor Octavia	Sr2	153	Aug	811	57	4651	289
†Glow of Oronoko	12	104	Sept	1187	59	3996	193
†Glow's Southern Beauty	Jr4	196	Aug	789	39	4793	246
s. Gayoso Southern Ranger	D. Glow of Oronoko						
†Grace of Mansfield Acres	Sr3	98	Sept	1087	51	3710	179
s. Hamilton's Caesar	D. Violet of Douglas Manor						

Schutt, Harold S., Spar Hill Farm, Chadds Ford, Pa. ARHT

*Gloria of White Plains	Jr4	197	Nov	1087	63	9633	518
*Goose Valley Hollyhock	Sr3	261	Nov	883	55	10089	566
*Spar Hill Bluebell	Jr3	327	Nov	1040	51	13934	647
Spar Hill Chrysanthemum	Jr2	115	Nov	704	39	3045	146
*Spar Hill Delphinium 3d	Jr4	173	Nov	1221	60	8827	427
¶Spar Hill Sweet William	Sr2	96	Nov	989	48	3476	169

Schwabacher, Julian L., Barbian Farm, Bethlehem, Conn. ARHT

†Barbian Mijean	Sr3	119	Nov	998	44	4696	205
s. Green Meads Mischief	D. Mountain Brook Jeanie						
†Barbian Milday	Sr3	118	Nov	897	43	4254	185
s. Green Meads Mischief	D. Barbian Gracious Mistress						

§Scott, J. F., Bonneville Guernsey Farm, Yakima, Wash. ARHT

†Bonneville Betany	Jr2	213	Nov	571	30	5787	264
†Bonneville Burmese	Jr2	244	Nov	527	32	6216	307
†Bonneville Cometer	Jr2	282	Nov	598	28	6318	272
†Bonneville Digit	Jr2	213	Nov	431	23	5417	238
†Bonneville Dulcet	Jr2	304	July	108	4	6212	332
s. Bonneville Levitation	D. Bonneville Deborah						
†Bonneville Fango	Jr2	305	Nov	9		6208	285
s. Chicona Cady	D. Bonneville Fairy						
†Bonneville,Holly 2d	Jr2	153	Nov	450	20	3067	136
†Bonneville Para	Jr2	120	Nov	647	36	3033	146
†Bonneville Penelope	Jr2	140	Oct	588	26	3581	150
†Bonneville Stellar	Jr2	223	Nov	400	25	4922	250
†Bonneville Tonia	Jr2	109	Nov	414	22	1819	101
s. Chicona Cady	D. Bonneville Tilly						
†Bonneville Vandero	Jr2	305	Oct	359	17	6996	302
s. Chicona Cady	D. Bonneville Vander						
*†Bonneville Verily	Jr4	148	Nov	715	38	5370	251
s. Chicona Cady	D. Bonneville Vansan						
†Bonneville Vital	Jr2	105	Nov	556	27	2326	108
s. Bonneville Valiant	D. Bonneville Vixen						

§Seale, Lee, Mr. & Mrs., Seale Farms, Lebanon, Ind. ARHT

†Cinderella's Pride Lady	Jr2	50	Oct	557	26	892	41
s. Big Springs King Solomon	D. . Miller's Cinderella						
†Star's Petunia	Sr2	290	Oct	528	36	8020	443

Seco Company, Incorporated, Seco Farms, Arcadia, Mo.

*Boulder Bridge Quaint	Sr4	106	Nov	1422	55	5565	219
*Candida of Woodside	Jr4	133	Nov	1280	66	6352	274
*Chic of Woodside	6	244	Nov	958	58	10590	529
†Gayhead's Her Replica	Jr3	305	Nov	416	28	8938	492
s. Coronation Herald	D. Gayhead's Lady Rosa						
†Gayhead's Im-manent	Jr2	305	Nov	462	27	8828	476
s. Gayhead's Imperial	D. Gayhead's Her Majesty						
Gayhead's In-constant	Sr2	95	Nov	1095	46	3546	135
Gayhead's In-fanta	Jr2	192	Nov	869	57	7349	405
*Gayhead's In-repose	Sr4	288	Nov	847	40	12489	539
Gayhead's In-roseate	Jr3	227	Nov	840	51	8887	452
¶Kitchener Lady Rose	5	195	Nov	999	58	7510	363
Meadow Lodge Queen R. Louise	Jr4	349	Nov	860	43	12845	531
¶Pandora of Woodside	Sr3	179	Nov	1014	61	7425	353
*St. Albans Actor's Gratis	Jr4	365	Nov	181	10	14285	693
s. Wildwood Actor's August	D. St. Albans Valor's Gratitude						
*St. Albans Actor's Janice	5	95	Nov	1286	63	4730	201
*St. Albans Valiant Faithful	Sr4	122	Nov	1444	72	6336	264

Sexton, Sallie Jones, Bryn Du Farm, Granville, Ohio. ARHT

Bryn Du Maxim Coquette	Sr2	130	Oct	934	41	4420	183
Bryn Du Maxim Daybreak	Sr2	129	Oct	891	40	4170	167
Bryn Du Maxim Margo	Sr2	290	Oct	686	41	9102	442
Bryn Du Maxim's Atlantis	Sr3	262	Oct	764	37	9076	435
Bryn Du Maxim Serene	Jr2	346	Oct	527	28	8586	431
Bryn Du Maxim's Pallas	Jr2	153	Oct	933	41	5542	222
Bryn Du Maxim's Quality	Jr2	156	Oct	865	37	5696	222
*Bryn Du Serenity	Sr4	177	Oct	1120	60	8413	395
*Midview Majesty's Tulip	Jr3	149	Oct	1183	62	7613	356
Midview Majesty's Veta	Jr2	52	Oct	1274	64	2147	101
s. Bournedale Golden Majesty	D. Midview's Velma						
*Quail Roost Lucky Paragon	5	190	Oct	1307	71	9918	537
Willow Brook's Betty Jo	Jr2	69	Oct	1065	50	2472	108
s. Langwater Triumph	D. Willow Brook's Lady Beatrice						
Willow Brook's Gracie Lou	Jr2	118	Oct	1124	41	4664	162
Willow Brook's Lucy Bloom	Jr2	365	Oct	203	9	10830	503
s. Langaater Triumph	D. Willow Brook's Lucy						
*Willow Brook's Mabel Fern	Jr4	234	Oct	1236	58	11577	530
Willow Brook's Roxie	6	147	Oct	1580	70	8293	365
Willow Brook's Vickie	Sr2	167	Oct	1080	53	6593	303
Willow Brook's Victoria	Sr2	137	Oct	1137	50	5920	253
Zimalcrest Design's Rachel	Jr3	309	Oct	1048	59	11811	613

§Sheldon, L. W. & Sons, Lynworth Farms, Fulton, N. Y.

*†Lynworth Hopeful	Sr4	78	Nov	996	50	2626	144
s. McDonald Farms Archer	D. King's Beauty Valentine						

§Sheldons, Sons, L. W., Lynworth Farms, Fulton, N. Y.

†Lynworth Charity	Jr2	188	Nov	675	31	4688	205
†Lynworth Vera	Sr3	135	Sept	573	30	3679	175

Shelley, V. S. & F. M., Redland Farm, Perkasie, Pa.

Antietam Star Sapphire	Jr2	326	Nov	827	44	12761	602
Riveredge Valdor's Sue	Jr3	351	Nov	625	35	11898	566

Shore, M. F., Grassy Grove Guernsey Farm, Cycle, N. C. ARHT

†Belmont View Odetta	Sr2	93	Oct	705	38	2781	141
†Clear Springs' Gold Hebe	Jr2	256	Oct	723	38	8881	403
¶Emarie	7	117	Oct	1545	63	5904	244
†Fairlawn Gertrude	Sr3	73	Oct	614	32	1473	76
¶Grassy Grove King's Ann	Jr2	97	Oct	657	30	2670	137
¶Grassy Grove Maxim's Dewdrop	Jr3	119	Oct	1061	62	4545	241
†Grassy Grove Maxim's Fay	Sr2	256	Oct	736	42	8757	425
†Grassy Grove Maxim's Libbie	Jr2	305	Oct	181	10	7123	363
S. Rose Maxim D. Top's Annielee of Grassy Grove							
*†Grassy Grove Maxim's Nancy	Jr3	245	Oct	423	26	6264	320
†Grassy Grove Maxim's Pansy	Jr2	305	Oct	198	12	7022	430
S. Rose Maxim D. Pansy Ann of Grassy Grove							
*†Grassy Grove Maxim's Posey	Jr3	258	Oct	459	31	6521	399
†Grassy Grove Maxim's Ruthie	Jr2	123	Oct	727	40	3456	164
¶Hillandale Cavalier's Flora	Sr2	147	Oct	974	51	5406	259
*¶Knightongale Maxim's Nancy	Sr4	120	Oct	1179	49	5595	245
†Maxim's Nancy of Grassy Grove	Jr4	245	Oct	614	39	7531	391

§Shuttleworth, William W., Sunset Ledge Farm, Warren, Mass.

†Daisy of Dunlea	Jr2	195	Nov	399	22	3717	181
†Highwick Friendly	Jr2	305	Nov	14		6889	323
S. Green Meads Hi-Light D. Mountain Brook Millie Rose							
†High Wick Gevee	Jr2	231	Nov	342	21	4553	217
†High Wick Imogene	Jr2	83	Nov	670	35	2124	95
S. Green Meads Troller D. Mountain Brook Shamrock							
Lenhof's Delilah	Jr3	100	Nov	715	37	3078	152
†Mountain Brook Coral	Jr2	91	Nov	604	25	1990	80
†Mountain Brook Lilly Rose	Jr2	110	Nov	609	27	2531	115
†Mountain Brook Shamrock	6	205	Nov	519	26	5200	265
*Richmont Virginia	Sr4	122	Nov	797	36	4477	196
S. Green Meads Napolean D. Richmont Sweet Adeline							
Sarah of Marsh Hill Farm	7	164	Nov	706	38	5529	257
Skylight of Dunlea	Jr4	303	Nov	570	28	8140	358

Sidle, Raymond C., Evergreen Tree Farm, Wooster, Ohio.

*Aigler Farm Coquette	5	81	Oct	1340	57	3667	149

§Siess, Fred & Artman, Alta, Big Springs Farm, Lebanon, Ind. ARHT

†Big Springs Crimson Rose	Sr2	279	Oct	605	29	6367	308
†Big Springs Fancy	Sr3	222	Oct	918	42	7536	331
†Big Springs Lenora	Sr3	211	Oct	479	19	5076	236
†Big Springs Princess Julia	Jr2	234	Oct	483	24	5788	274
†Big Springs Princess Mary	Sr2	305	Sept	72	3	8251	405
S. Big Springs King John D. Big Springs Mary Ann							
†Big Springs Raider's Martha	Jr2	239	Oct	525	27	5371	269
†Big Springs Ruth	Jr2	262	Oct	594	26	6173	282
†Rose King's Pet	Jr3	137	Oct	678	40	3958	214

§Simons, Theodore R., Milwaukee, Wis. ARHT

*†Tianna's La Noce Queen	Sr3	281	Oct	567	32	8009	399

§Smith, Harry M., Smith's Sandy Ridge Farm, Doylestown, Pa. ARHT

†Gen Mollie's Mary of S. R.	Sr3	145	Nov	654	30	4520	201

Smith, I. P., Wildwood Run Farm, Maumee, Ohio. ARHT

*Coronation Celestine	Sr3	128	Nov	821	44	3988	184
S. Fra-Mar Coronation Noble D. Coronation Celesta							
*Coronation Jeretta	Jr3	179	Nov	795	39	5626	254
¶Goldenrod of Valdahon	Jr4	48	Nov	1265	69	1949	98
S. Cornell Goldenrod Gentleman D. Susan of Valdahon							
Guerndot Kate's Rose	Jr2	161	Nov	777	37	4818	221
*Sunbeam's Sapphire	Sr3	152	Oct	492	24	5207	212
Trader's Point d'Or Doll	Jr4	189	Nov	893	42	7300	332
Wildwood Run's Mary	Jr2	64	Nov	697	38	1641	79
S. Trader's Point Gold King D. Goldenrod of Valdahon							
Windale Leader's Faith	Jr2	115	Nov	677	30	3256	131

§Smith, & Wasserman, Gibsonburg, Ohio. ARHT

Actor's Romola	Sr3	82	Nov	1020	51	2881	136
S. Lincoln Ridge Actor D. Fancier's Romola							
*Evalon Fanny Maid	5	67	Nov	793	37	1857	90
S. Caumsett Legend D. Evalon Royal Judy							
*Evalon Lilian	Sr4	48	Nov	1042	49	1657	79
S. Caumsett Legend D. Evalon Royal Judy							

Smock, Kenneth, KenVer Farm, Noblesville, Ind.

Cherub's KenVer Fortune	Jr2	106	Oct	945	44	3549	152
Cherub's Ken Ver June	Jr3	49	Oct	799	49	1269	73
*Cherub's Ken Ver Kamilla	Sr4	214	Oct	661	34	7368	315
*Cherub's KenVer Maid	Jr4	204	Oct	900	46	8457	363
Cherub's KenVer Marcella	Sr2	310	Oct	734	38	9424	451
Cherub's Ken Ver Nancy	Jr3	212	Oct	645	36	6131	280
*Fairholme Suzette	6	212	Oct	1015	42	8179	328
Flying Horse Select's Harp	Jr2	365	Oct	18	1	13340	674
S. Alfalfa Farm Select D. Flying Horse Master's Harp							
Helper's Ken Ver Princess	Jr3	330	Oct	644	36	10984	510
Major's Ken Ver Lynn	Jr2	120	Oct	909	43	3697	167
Normandy Thais	7	168	Oct	909	38	6590	263
*Pine Manor King's Harmony	5	49	Oct	986	64	1643	102
S. Coronation King of Pine Manor D. Wildwood Stella's Queen							

§Sordoni, Andrew J., Sterling Farms, Alderson, Pa.

†Sterling Barbara	Sr2	96	Nov	904	45	3121	141
†Sterling Dew Drop	Jr3	243	Nov	763	37	9465	407
†Sterling Greta	Jr2	252	Nov	756	42	8242	415
†Sterling Mary	Jr3	214	Nov	981	48	8182	386
†Sterling Pauline	Jr2	105	Nov	992	55	3744	186
†Sterling's Antienira	Jr3	117	Nov	1203	56	5174	231
†Sterling's Effie Kate	Sr4	132	Nov	1239	61	6117	292
†Sterling's Faithful	Jr2	74	Nov	978	53	2553	133
†Sterling Shirley	Jr2	289	Nov	800	50	9328	486
†Sterling's Proud Sylvia	Jr2	277	Nov	865	45	10338	489
†Sterling's Roberta	Jr2	52	Nov	1140	53	1939	83
S. Antietam Gypsy Count D. Sterling Sunlight Ruby							

§Spayd, Oscar, Spayds Guernsey Farm, Lititz, Pa. ARHT

†Hammer Creek Freda	Sr3	214	Nov	399	20	4616	203
†Hammer Creek H. Nelletta	Jr3	76	Nov	697	36	2071	106
†Hammer Creek H. Vilma	Jr2	181	Nov	306	17	3101	153
†Hammer Creek Jewel	5	100	Nov	984	52	3518	175
†Hammer Creek Karen	5	205	Nov	432	22	5470	252
†Hammer Creek Rosanna	Sr4	198	Nov	373	21	3424	178
†Hammer Creek Vena	5	98	Nov	999	45	3408	143
†Hammer Creek Vera	Sr4	214	Nov	503	24	5502	252
†Leeside Merryday	Jr4	217	Nov	456	26	5232	268
†Maywood R. Sunset	Jr2	221	Nov	659	33	5411	257
†Rosalie's Nell	8	115	Nov	591	33	2694	133

§Spencer, Frank E., Spencer Farm, Chardon, Ohio. ARHT

*Joan of Hill Farm	Jr4	353	Oct	461	27	7454	435
†Progenitor's Royal Cherry	Jr2	305	June	103	6	4903	238
S. Foremost Royal Progenitor D. Spencer Farm Rex Ronde							
*†Progenitor's Royal Cherry	Jr3	39	Sept	859	41	1122	52
S. Foremost Royal Progenitor D. Spencer Farm Rex Ronde							
*†Spencer Farm R. D. Lil	10	143	Oct	914	42	5497	265
S. R. D. D. Lilly of Sugar Grove							
*†Spencer Farm Royal Paula	5	299	Sept	125	8	6414	351
S. Foremost Royal Progenitor D. Sugar Grove's Nellie's Pauline							
*†Spencer Farm Royal Paullete	Sr3	72	Oct	597	32	1553	85
S. Foremost Royal Progenitor D. Spencer Farm R. D. Pauline							

§Spencer, Roy E., Spencer Farm, Chardon, Ohio. ARHT

*†Spencer Farm Dark Starling	Sr4	113	Oct	801	38	3100	150
S. Spencer Farm Royal Paul D. Dark Star of Spencer Farm							
*†Spencer Farm Ola Z.	6	45	Apr	1079	67	1677	99
S. Spencer Farm R. D. Zeno D. Spencer Farm Rex Ola							
Spencer Farm Ola Z.'s Dinah	Jr2	314	Oct	408	23	5780	297
*†Spencer Farm Royal Susie	5	97	Oct	938	41	3115	137
S. Foremost Royal Progenitor D. Spencer Farm Surprise							
*Spencer Farm Royal Zara	Jr3	82	Sept	809	39	2377	130
S. Foremost Royal Progenitor D. Zelma R. of Spencer Farm							

Stahl, Edward O., River Crest Farm, Rochester, N. H. ARHT

Septenpentarose	Jr2	361	Nov	591	31	9091	415
Vivian of Whitcomb Farm	8	155	Nov	818	38	5348	252

§Stamm, Ward, Portland, Oregon. ARHT

†Chief's Good Girl	5	296	Nov	812	48	10123	520
†Faithful Good Girl	6	305	Oct	556	36	10631	554
S. Fritzlyn Faithful Boy D. Foremost Good Girl							
†Foremost Good Girl	12	297	Aug	557	29	10946	549
S. May Royal's Victor D. Morning Glory of Thiersdale							
†Jade Amanda	Jr4	200	Nov	1046	59	8228	376
†Supreme's Lida	Jr2	305	Oct	46	2	9849	477
S. Hamilton's Royal Supreme D. Faithful Good Girl							
†Supreme's Royal Violet	Sr2	305	Oct	175	11	8309	466
S. Hamilton's Royal Supreme D. Faithful Good Girl							
†Tualatin Morna Roschema	Sr2	294	Nov	748	41	9306	437

Steiner, Charles D., Rappahannock Farms, Bloomsburg, Pa.

Aula of Fairview	Sr3	233	Nov	901	57	8812	477
Beaverbrook Garnelia	5	100	Nov	1202	65	4245	204
*Buzzy's Royal Elnora	6	341	Nov	922	50	15491	714
Contender's Lucy Lucile	Jr2	199	Nov	851	52	6356	329
*Fairlawn L. Eudora	6	113	Nov	1354	57	5631	214
S. Coronation Leader D. Fairlawn Cindora							
Langcroft's Renowned Floradora	6	233	Nov	1051	58	10748	518
Langcroft's Renowned Peggotty	5	108	Nov	1387	62	5190	219
*Loyal's Mary Ann	10	363	Nov	776	39	17481	819
Mountain View's Jethro's Anna	5	119	Nov	1117	59	4966	234
*River Edge Noranda's Princetta	Sr4	287	Nov	1161	59	14220	627
*Royal's Lassie's Sister	10	305	Nov	991	45	14077	572
Star of Linden	Sr2	345	Nov	675	42	10354	558
S. Maulton Linden Bulwark D. Maulton Linden Star							
Ultra C's Aruba	5	365	Nov	557	31	13848	693
S. Ultra C.'s Superior of Fairview D. Zaremba Ultimas							

Sterling Farms, Incorporated, Stamford, Conn.

*Coronation Friskie	5	256	Nov	1091	52	11277	458
*†Coronation Glamour	Sr4	303	Nov	1041	60	13687	699
¶Douglaston Baroness Julia	Jr2	91	Nov	1141	58	3414	153
*Pharaoh's Jean of Gwynllan	5	365	Nov	221	11	17348	831
S. Gwynllan Farm Pharaoh D. Noble's Jean of Gwynllan							
Pine Manor King's Prize	Jr2	275	Nov	991	52	10693	503
Pine Manor King's Utopia	Jr2	181	Nov	871	46	5909	287
Pine Manor Levity	Jr2	214	Nov	923	50	8053	376
*Pine Manor Melody Girl	5	91	Nov	1575	77	4683	226
Sterlingold Caprice	Sr2	198	Nov	1056	48	7857	355
Sterlingold Classic Lady	Jr2	199	Nov	1017	55	8067	370
Sterlingold Cupid	Jr2	237	Nov	875	47	8757	417
Sterlingold Valorie	Jr2	258	Nov	1065	62	11366	573

§Stevens, F. K., Mrs. Stonehouse Farm, Gladstone, N. J. ARHT

†Stonehouse Promise	Sr3	305	Aug	316	15	8071	354
S. Stonehouse Ebenezer D. Stonehouse Honor							

§Stewart, E. A., Twin Lakes Farm, North Lawrence, Ohio. ARHT

*†Maradea Preeminent Queen	5	287	Oct	561	26	9728	424
*†Twin Lakes Adele	6	305	Oct	161	6	9532	434
S. Twin Lakes Teddy D. Five Points Isabelle							
*†Twin Lakes Agatha	Sr4	298	Oct	761	47	10785	498
†Twin Lakes Daisy Jane	Jr2	214	Oct	403	24	4427	196
*†Twin Lakes Della	5	239	Oct	790	38	8719	404
*Twin Lakes Golden Girl	Sr3	341	Oct	133	7	6899	330
*Twin Lakes Honeysuckle	Jr3	365	Oct	146	6	8517	389
S. Badoja Henry D. Twin Lakes Grace							
*†Twin Lakes Hortense	5	233	Oct	348	19	5899	281
†Twin Lakes Judy	Jr2	281	Oct	716	33	8516	348
*Twin Lakes Louise	5	308	Oct	648	31	9918	419
Twin Lakes Marietta	Jr2	365	Oct	353	19	8439	416
S. Chedco Holliston D. Twin Lakes Mary							
†Twin Lakes Sally	Jr4	153	Oct	501	29	3702	183
†Twin Lakes Surprise	Jr2	214	Oct	692	27	5638	211

§Stockton, Henderson, "Arizona Farms Guernseys," Phoenix, Ariz.

Arizona Farms F. S.'s Gaynelle	Jr2	236	Oct	537	30	5419	254
†Arizona Farms F. S.'s Nona	Jr2	245	Oct	435	25	4397	218
†Arizona Farms Mabeth	Jr2	305	Dec	128	7	7502	326
S. Troy of Arizona Farms D. Arizona Farms Mabess							
†Arizona Farms Mae Betty	Jr2	305	Dec	106	6	5544	272
S. Troy of Arizona Farms D. Arizona Farms Betty Mae							

Stone, Robert G., Great Hill Farm, Marion, Mass.

Great Hill's Comeliness	Jr2	274	Nov	686	41	7562	395
Great Hill's Salome	Jr3	52	Nov	1010	48	1777	83
S. Great Hill's Marshall	D. Great Hill's Keta						

§Stoneman, William A., Gallio Farm, Belle Vernon, Pa. ARHT

†Friendship B. Gem	Sr3	231	Nov	713	40	7508	388
*†Gallio B. Cherry	5	155	Nov	901	43	5681	256
†Gallio Dan's Alein	Sr2	305	Aug	398	19	7824	359
S. Gwenwilmar Duke's Dan	D. Beauty's Elsie of W. V.						
†Gallio Dan's Lassie	Sr3	108	Nov	771	38	3035	137
†Gallio Dan's Milly	Sr3	96	Nov	929	38	3108	128
*†Gallio V. Lilly	Jr4	165	Nov	833	39	5800	267

Suber, O. P. & Lemmon, R. H., Jr., Sonnylaine Farm, Whitmire, S. C.
ARHT

Goldenrod's Eva	5	97	Nov	1100	61	3717	190
S. Quail Roost Goldenrod	D. Merger's Ann of Suber's Dairy						
*Hinson's Rosa	5	186	Nov	1326	74	8984	435
*Hinson's Viola	9	139	Nov	1441	65	6667	283
†Sonnylaine Maxim Cassy	Jr2	294	Nov	825	38	10435	464
Sonnylaine Maxim Juanita	Jr2	160	Nov	817	45	4971	236
Sonnylaine Maxim Mary	Jr4	131	Nov	1208	60	5887	268
Sonnylaine Maxim Princess	Jr3	173	Nov	887	47	5987	276

Sutliff, Alvin, Benton, Pa.

*Douglaston Rosy Queen Anne	6	346	Oct	863	54	14407	743

§Swendson, E. A., Beulah Lane Farm, Lake Beulah, Wis. ARHT

†Beulah Lane Maxim's Elsie	Jr2	103	Nov	784	28	2795	99
†Beulah Lane Maxim's Julie	Sr2	305	Nov	33	1	7673	339
S. Maxim's La Noce Steadfast	D. Kenmoor Yeksa Joan						
†Liberty's Fancy Girl	Jr3	91	Nov	786	27	2691	108

§Syme, M. Herbert, Patcho'woods Farm, North Wales, Pa.

*Laurel Locks Delicious	Sr4	235	Nov	718	38	8257	412
†Patcho'woods Pride	Jr2	183	Nov	1128	53	6369	289
†Rosewald Daisy's Doris	Jr2	116	Nov	836	44	3643	174
*†Witchwood Della	Jr3	183	Nov	678	42	6107	329
†Witchwood Wizard's Doroline	Jr2	97	Nov	877	40	2969	133

Tanis, Jacob, Ideal Guernsey Farms, Augusta, N. J. ARHT

*¶Annamae of Rural Home	5	112	Sept	1281	70	5604	255
¶Beautella of Rose Point	6	181	Oct	790	51	6527	328
Belle of Rural Home	Sr2	365	Oct	27	1	11494	615
S. Ideal's Gardenius' King	D. May Belle of Rural Home						
*Betsy of The Maples	6	254	Oct	680	33	8977	401
*¶Blue Bell of Spreading Elm	8	126	Sept	1220	55	5552	249
Bonnie Girl of Maple Grove	Sr4	344	Oct	478	28	11574	577
*¶Caprice of Woodside	5	134	Oct	1480	72	7061	292
¶Copeland Farm Dora	Sr4	138	Oct	994	52	4940	246
Cream's Golden Connie	Sr4	245	Oct	1015	57	10343	510
¶Dell's Peggy	Sr3	278	Sept	911	50	12258	554
Dispatch Girl	5	255	Oct	983	59	10379	519
*Duchess Pride of Steinalfa	8	107	Oct	915	56	3723	208
¶East Vu Fanchett	Jr3	214	Oct	634	38	6211	293
Elm Glade Honey Gal	Jr4	105	Oct	1164	56	4370	198
Ema Hilda	Sr3	309	Oct	907	53	12602	631
Ethel's Mayona	5	218	Oct	723	41	7316	366
*¶Evergreen Farm Lora	10	206	Oct	1130	46	8928	393
*Fairlawn Dahlia	6	61	Oct	1770	80	3516	154
S. Green Meads Wistar	D. Knollwood Linaria						
Fayona's Louise	Sr4	107	Oct	1063	48	4253	191
*¶Foremost Penelope	7	138	Oct	1090	44	5632	244
*Foremost Rhona	5	223	Oct	721	35	8107	360
Gardenius' Grace	5	138	Oct	1093	48	5760	234
Gert of Maple Grove	Sr4	344	Oct	687	35	11340	521
¶Green Crest Tilda	6	65	Oct	1288	65	3053	150
S. Aigler Farm Victor	D. Steinalfa's Tilda						
Guern-Zalee Golden Ruth Ann	Sr4	123	Oct	776	41	3797	176
¶Haven Hills Cordelia	Jr3	305	Oct	394	21	11041	544
S. Ted of Quality Hill	D. Thistledown Margret						
Ideal's Betty	6	69	Sept	1510	65	3485	145
Ideal's Champ's Fairy	Jr2	287	Oct	732	45	8399	437
¶Ideal's Champ's Lassie D.	Jr2	175	Oct	597	35	3923	214
¶Ideal's Champ's Miriam	Jr2	198	Oct	1094	60	7816	402
¶Ideal's Cherry Queen	Jr4	244	Oct	949	44	10327	438
¶Ideal's Chief's Golden Lee	Jr2	234	Oct	672	42	6449	329
Ideal's Chief's Kathleen	Jr2	138	Oct	825	40	4220	183
Ideal's Chief's Martha	Jr2	234	Oct	879	54	8178	421
¶Ideal's Chief's Queen Nellie	Jr2	199	Sept	607	38	4930	280
Ideal's Dairy Boy's Goldie	Jr2	92	Oct	936	46	3029	133
Ideal's Dairy Boy's Pearlglo	Jr2	92	Oct	952	43	2961	130
Ideal's Dairy Boy's Rutheda	Jr2	92	Oct	695	29	2393	94
¶Ideal's Dairy Boy's Superb	Jr2	51	Sept	1125	51	1901	82
Ideal's Dictator's Day	Jr2	351	Oct	999	46	12792	542
Ideal's Dictator's Lily	Jr2	365	Oct	819	39	14910	631
S. Florham Seven Oaks Dictator	D. Ideal's Emperor's Lily						
¶Ideal's Dictator's Starlight	Sr2	178	Sept	780	39	6036	293
¶Ideal's Don's Rachel	Jr3	40	Sept	1232	55	1603	71
*Ideal's Duke's Fair Maiden	9	230	Oct	1225	77	11888	563
Ideal's Edward's Delilah	6	245	Oct	703	39	7614	377
Ideal's Edward's Dorette	Sr4	260	Oct	949	50	10160	467
¶Ideal's Edward's Fancy	Jr4	38	Sept	1090	48	1353	57
¶Ideal's Edward's Ida	Jr2	89	Oct	736	39	2548	120
*¶Ideal's Emperor's Lucy	11	305	Oct	1080	53	15478	650
S. Chestnutwold Emperor	D. Lucy of Sycamore Heights						
*¶Ideal's Emperor's Susie	11	305	Oct	728	41	16199	729
S. Chestnutwold Emperor	D. Wasteland Morna						
¶Ideal's Gardenius' Arabell	Jr3	152	Sept	1219	53	6902	286
*¶Ideal's Gardenius' Day	7	169	Oct	1302	64	8240	343
*Ideal's Gardenius' Donta	8	290	Oct	289	15	9478	419
*¶Ideal's Gardenius' Ella Lee	Jr5	213	Oct	946	52	8242	399
¶Ideal's Gardenius' Golda	Jr2	303	Sept	372	27	9315	485
S. Langwater Gardenius	D. Duke's Golda						
¶Ideal's Gardenius' Hopeful	Sr4	129	Oct	1297	63	5821	259
Ideal's Gardenius' Ida	Jr3	351	Oct	502	26	9072	415
*¶Ideal's Gardenius' Jane	Sr4	162	Oct	921	43	6695	301
¶Ideal's Gardenius' Mary Lee	5	50	Oct	1431	67	2259	107
S. Langwater Gardenius	D. Mary of Rural Home						
*†Ideal's Gardenius' Pearlette	6	253	Oct	1400	77	14778	679
Ideal's Gardenius' Pearline	Jr2	258	Oct	656	36	6555	326
¶Ideal's Gardenius' Rosa	Sr2	56	Oct	666	25	1186	43
S. Langwater Gardenius	D. Ideal's Peter's Rose						
Ideal's Gardenius' Sal	Jr2	68	Sept	945	41	2233	91
Ideal's Gardenius' Starbright	Jr3	117	Oct	1199	59	5277	237
S. Langwater Gardenius	D. Ideal's Prince's Starlight						
Ideal's Gardenius' Susie	Jr2	245	Oct	858	46	8468	394
¶Ideal's Gay Boy's Dina	5	149	Sept	962	48	6462	314
¶Ideal's Gay Boy's Sophie	5	178	Oct	730	42	6128	309
*Ideal's Hera	6	290	Oct	1297	67	16248	691
Ideal's Hopeful's Clara Bell	Sr4	96	Oct	1396	80	4662	261
Ideal's Hopeful's Fair Maiden	Jr3	365	Oct	39	2	9601	499
S. Ideal's Gardenius Florillon	D. Ideal's Duke's Fair Maiden						
¶Ideal's Hopeful's Golden	Sr3	183	Sept	666	31	5867	254
Ideal's Hopeful's Jenny	Jr3	327	Oct	1149	62	11126	544
Ideal's Hopeful's La Lassie	Jr4	242	Sept	883	56	8619	480
¶Ideal's Hopeful's Marylyn	Jr4	51	Sept	964	56	1659	93
¶Ideal's Hopeful's Vera	5	150	Oct	1163	60	6531	293
¶Ideal's Jenny of Rural Home	Jr2	193	Sept	1091	52	7527	349
¶Ideal's Jewel's Ida	Sr4	279	Oct	374	19	7310	361
*Ideal's Jewel's Loetta	5	39	Oct	2074	122	2520	146
S. Ideal's Jewel's Gardenius	D. Ideal's Prince's Loetta						
*Ideal's Jewel's Rutheda	Sr4	84	Oct	1112	49	3395	156
*Ideal's King George's Dolly	5	339	Oct	792	44	12319	629
Ideal's King George's Gratitude	5	123	Oct	925	44	4397	200
Ideal's King George's Marina	Jr4	330	Oct	158	8	7542	395
S. Ideal's King George	D. Myrna Maree of Greer						
*Ideal's King George's Risbecq	5	322	Oct	1104	67	14459	752
*Ideal's King George's Susie	9	223	Oct	954	52	11175	542
¶Ideal's Knight's Beth	Jr2	159	Sept	1116	43	6507	259
Ideal's L. D.'s Kate	Jr3	295	Oct	786	41	10422	505
¶Ideal's L. D.'s Lassie	Sr4	152	Sept	1388	70	7904	408
*Ideal's L. D.'s Lora	5	273	Oct	1565	72	14821	661
¶Ideal's L. D.'s Lorie	Jr4	199	Oct	1129	66	8402	420
Ideal's L. D.'s Maggie	6	290	Oct	1020	62	12749	698
¶Ideal's L. D.'s Midget	Sr4	214	Oct	1001	49	8188	388
*Ideal's L. D.'s Netoria	5	297	Oct	1383	64	16875	721
Ideal's L. D.'s Pearlette	Jr2	316	Oct	1263	68	12824	616
*¶Ideal's L. D.'s Rose	Jr4	173	Oct	1344	65	8530	375
Ideal's L. D.'s Rosetta	Jr2	365	Oct	528	33	11906	620
S. Ideal's Lettie's Duke	D. Ideal's Prince Clover's Rose						
¶Ideal's L. D.'s Susie	Jr2	197	Oct	1166	60	7890	376
*Ideal's M. S. Princess Rose	6	266	Oct	1365	67	14485	633
Ideal's Netoria's Ella	Sr3	300	Sept	653	38	9429	453
¶Ideal's Netoria's Graceful	5	138	Sept	934	45	5412	259
¶Ideal's Netoria's Kathie	Sr2	61	Oct	935	44	1821	83
S. Ideal's Netoria's Gardenius	D. Ideal's Grand Duke's Kathie						
¶Ideal's Netoria's Peggy	Jr2	78	Oct	919	40	2543	103
¶Ideal's N. G.'s Ramona	7	70	Oct	1335	53	3092	126
S. Ideal's Norawyne's Gardenius	D. Ideal's Prince Clover's Ramona						
Ideal's Noranda's Beaconess	Jr4	217	Oct	957	45	8553	384
¶Ideal's Noranda's Betty	Jr3	233	Oct	1356	66	11973	512
¶Ideal's Noranda's Briar Rose	Jr3	132	Oct	1472	66	6293	266
Ideal's Noranda's Carrie	Jr2	365	Oct	639	34	12146	557
S. Ideal's Susie's Noranda	D. Ideal Emperor's Carrie						
Ideal's Noranda's Dawn	Sr4	153	Oct	739	41	4965	253
Ideal's Noranda's Dot	Sr3	263	Oct	1022	56	11256	541
Ideal's Noranda's Hyacinth	Jr3	365	Oct	147	7	9994	478
S. Ideal's Susie's Noranda	D. Ideal's Queen's Hyacinth						
¶Ideal's Noranda's Lady Jane	Jr2	51	Sept	976	53	1690	85
*Ideal's Noranda's Susie	Sr3	221	Oct	1226	73	11270	578
Ideal's Peter's Bonny	Jr4	38	Sept	1383	62	1699	76
Ideal's Peter's Bonny Lee	Jr3	69	Sept	1097	52	2703	118
Ideal's Peter's Dell	5	340	Oct	302	18	9116	464
S. Ideal's Fanny Sheen's Peter	D. Delhaven Della						
¶Ideal's Peter's Emily	Jr3	65	Oct	946	42	2199	94
S. Ideal's Fanny Sheen's Peter	D. Ideal's Gardenius' Emily						
*†Ideal's Peter's Miriam	Jr3	293	Oct	1001	57	13880	686
*Ideal's Peter's Pearl	7	234	Oct	801	45	9703	495
Ideal's Regal's Peggy	Jr4	348	Oct	57	3	8847	533
S. Ideal's Gardenius' Regal	D. Ideal's Satellite's Peggy						
*¶Ideal's Reveller's Daughter	8	195	Oct	875	43	7965	384
¶Ideal's R. G. Lassie	Jr4	61	Sept	1133	54	2369	116
¶Ideal's Risbecq's Arvellina	Jr2	214	Oct	874	49	6930	349
Ideal's Risbecq's Betty	Jr2	281	Oct	840	43	9959	460
Ideal's Risbecq's Janice	Jr4	44	Oct	1574	79	2197	109
S. Ideal's Risbecq's Gardenius	D. Ideal's L. D.'s Janice						
*¶Ideal's Risbecq's Maggie	Jr3	83	Oct	1135	53	3126	147
¶Ideal's Risbecq's Pride	Sr2	92	Oct	1211	58	3662	162
¶Ideal's Risbecq's Rosie	Jr2	77	Oct	818	42	2206	107
¶Ideal's Risbecq's Sally	Jr3	177	Sept	929	47	6972	329
¶Ideal's Risbecq's Superb	Sr4	51	Sept	1183	56	2097	97
*¶Ideal's Satellite's Belle	9	198	Oct	901	43	7833	380
¶Ideal's Satellite's Carrina	5	210	Oct	697	40	6709	337
¶Ideal's Satellite's Cherie	Jr2	214	Oct	1044	56	8122	383
*¶Ideal's Satellite's Emeranda	8	169	Oct	1057	50	7432	325
*Ideal's Satellite's Fanny	9	241	Oct	867	56	10029	522
Ideal's Satellite's Florette	5	123	Oct	739	37	4441	200
¶Ideal's Satellite's Goldie	Sr4	149	Oct	875	52	5132	272
¶Ideal's Satellite's Jennifer	Jr3	169	Oct	959	51	6633	313
¶Ideal's Satellite's Kathrin	6	184	Oct	1084	64	7176	372
Ideal's Satellite's Kathy	5	112	Oct	955	55	3931	216
Ideal's Satellite's Katydid	Sr4	135	Oct	888	57	4876	278
¶Ideal's Satellite's Lady Jane	5	38	Sept	1084	48	1360	61
Ideal's Satellite's Lily	5	365	Oct	488	32	12835	692
S. Langwater Satellite	D. Ideal's Emperor's Lily						
*Ideal's Satellite's Marietta	8	123	Oct	1315	65	5736	262
*¶Ideal's Satellite's May Jewel	8	189	Oct	672	42	6701	354
Ideal's Satellite's Mirth	Sr4	221	Oct	1191	59	10650	503
¶Ideal's Satellite's Pauline	Jr3	195	Oct	762	45	6785	347
Ideal's Satellite's Pearlglo	Jr4	241	Oct	1008	62	10165	507
Ideal's Satellite's Ruth	5	285	Oct	668	45	8367	487
Ideal's Strongard's Lucy	Jr2	233	Oct	927	46	7921	355
¶Ideal's Strongard's Netoria	Sr2	178	Sept	763	49	5543	295
Ideal's Supreme Jessie	Jr2	199	Sept	808	45	6324	333
Ideal's Supreme's Maybelline	Jr2	365	Oct	339	18	11326	580
S. Ideal's Supreme	D. Ideal's Satellite's Maybelline						
Jane of The Twin Pines	Sr4	250	Oct	1108	65	10969	586
*Judie of Mount Cherry	5	255	Oct	927	53	12249	591
*Ken-Edin Monita	Sr4	68	Sept	1330	71	3187	153
Lady of Spreading Elm	6	362	Oct	810	42	12387	604
*¶Lone Pine Marilyn	5	203	Oct	1000	54	8922	420
Louise's Bessie	Jr4	254	Oct	508	30	8391	424
¶Manton Dale Kathryn	10	182	Sept	1026	48	7589	338
*Maple Vista Pauline	11	281	Oct	728	39	10083	484
Maradea Corking Butter Maid	Jr4	237	Oct	1075	50	10150	437
¶Merry Climax Beauty	Sr4	190	Oct	860	52	7394	378
¶Midget's Pride	5	305	Oct	121	6	11229	530
S. Ideal's Daylo Gardenius	D. Summitstead's Midget						
*¶Molly of Spreading Elm	7	238	Oct	764	44	9139	496
*Polly Ann of Rural Home	7	239	Oct	618	38	6379	343
*Quincy Ultra Wild Rose	8	99	Oct	1974	78	5997	228
*¶Rayland's Rosalee	6	132	Oct	1096	55	5638	263
¶Rex's Lady of Avalon	5	135	Oct	1036	62	5709	297
Rhoda of Pokeberry	10	344	Oct	597	32	10498	518

*¶Rose Lyn Iola	6	69	Oct	1784	70	4010	161
s. Maxine's Searchlight	D. Rose Lyn Io						
Royal Lily of Spring Dale	6	203	Sept	1010	58	8688	437
¶Royal Tishia of Winding Brook	7	210	Oct	878	45	8896	378
¶Sally of Dalton	Jr4	199	Oct	801	42	7488	322
Satellite's Lady Sally	Sr4	260	Oct	891	51	11052	552
Spot's Whittie	Sr4	138	Oct	1173	71	6555	325
¶Springdale Golden Glorianna	5	82	Oct	1258	56	3334	140
Springdale Golden Lady	5	138	Oct	1215	60	6005	276
Springdale Golden Rosetta	Jr3	320	Oct	464	23	9949	454
Springdale Villa May	Sr3	271	Oct	739	36	9678	411
¶Summitstead's Nell	6	194	Oct	1136	55	8913	393
Sunny View's Opal Mable	Jr3	245	Oct	620	33	8843	405
Triumph's Roselyn	Jr4	105	Oct	1101	57	4203	213
*¶Warel Nelda	7	199	Oct	778	41	7184	336
Welcome Lane's Mae	Sr3	356	Oct	666	43	12296	656
¶Welcome Lane's Mary	Sr3	201	Oct	1400	77	11392	558
Welcome Lane's Nina	Jr3	276	Oct	871	48	10801	546
¶Welcome Lane's Star	Jr3	146	Sept	1071	57	6184	304
¶Willow Brook's Pinkie	7	232	Oct	865	45	8163	403
*¶Willow Brook's Starlight	8	41	Sept	1635	64	2207	87
s. Franchester Standfast	D. Willow Brook's Star						
¶Yvonne's Beauty	7	171	Sept	906	50	6077	301

Tanis, Jacob, Jr., Ideal Guernsey Farms, Augusta, N. J. ARHT

Ideal's Dictator's Risbecq	Sr3	51	Sept	1626	74	2742	122
Ideal's Strongard's Risbecq	Jr2	365	Oct	305	17	10014	511
s. Ideal's Strongheart Gardenius	D. Ideal's Hopeful's Risbecq						

Tarbell, Gage E., Est., Tarbell Guernsey Farms, Smithville Flats, N. Y.

†Churn Creek's S. Sirene	Sr3	56	Oct	966	46	1915	104
s. Caumsett Sportsman	D. Churn Creek's Supero's Cyrene						
†Tarbell Bright Begonia	Jr2	67	Oct	1011	47	2203	98
s. Antietam Bright Lad	D. Tarbell Peerless Begonia						
†Tarbell Bright Mitzi	Jr2	286	Oct	827	36	10564	374
†Tarbell Bright Val	Jr2	65	Oct	953	39	1983	81
s. Antietam Bright Lad	D. Tarbell Farms Peerless Val						
Tarbell Farms Peerless Bess	5	232	Oct	859	44	8367	383
*Tarbell Farms Peerless Margold	Sr4	314	Oct	1072	60	15508	755
*Tarbell Farms Radiant Mitzi	5	280	Oct	1343	62	15179	670
*†Tarbell Farms Royal Lilac	7	305	Oct	662	41	11742	600
s. May Royal's Holliston	D. Tarbell Farms Ultra Lavender						
†Tarbell Loyal Rachael	Sr2	279	Oct	537	28	7551	358
†Tarbell Peerless Aimee	Sr2	220	Oct	578	38	5915	323
†Tarbell Peerless Emerald	Jr2	305	Oct	285	17	8779	471
s. Foremost Peacemaker	D. Tarbell Farms Royal Enid						
†Tarbell Peerless Heather	Jr2	220	Oct	761	36	6144	287
†Tarbell Peerless Lady Jane	Jr2	80	Oct	1013	57	2730	147
s. Foremost Peacemaker	D. Tarbell Farms Royal Lady Jane						
†Tarbell Peerless Lavender	Jr2	84	Oct	844	37	2716	107
s. Foremost Peacemaker	D. Tarbell Farms Royal Lavender						
Tarbell Peerless Lenda	Jr2	296	Oct	899	54	9769	500
†Tarbell Peerless Leta	Sr2	150	Oct	891	42	4811	210
†Tarbell Peerless Lona	Jr2	284	Oct	689	35	7583	367
†Tarbell Peerless Lovely	Jr2	280	Oct	904	48	9614	463
†Tarbell Peerless Narca	Jr2	145	Oct	951	50	5104	235
Tarbell Peerless Pandora	Jr2	254	Oct	587	24	5993	244
†Tarbell Peerless Rena	Sr4	60	Oct	1352	63	2589	135
s. Foremost Peacemaker	D. Tarbell Farms Royal Rena						
*†Tarbell Peerless Siren	Sr3	96	Oct	1169	56	3793	182
†Tarbell Peerless Sue Eloise	Sr2	66	Oct	827	38	2022	94
s. Foremost Peacemaker	D. Tarbell Farms Sue Eloise						
†Tarbell Peerless Wilhelmina	Jr2	68	Oct	1036	45	2247	96
s. Foremost Peacemaker	D. Tarbell Farms Royal Wenonah						
†Tarbell Peerless Willa	Jr2	259	Oct	701	38	7599	373
†Tarbell Radiant Blanchette	Jr2	171	Oct	718	36	4915	228
†Tarbell Radiant Chloe	Jr2	218	Oct	645	35	5836	272
†Tarbell Radiant Elodie	Sr2	111	Oct	990	42	3848	155
†Tarbell Radiant Melba	Sr2	57	Oct	1232	53	2105	99
s. Tarbell Farms Noble Leader	D. Tarbell Farms Peerless Melba						
†Tarbell Radiant Saidee	Jr2	197	Oct	743	38	6048	284
†Tarbell Radiant Sonia	Jr2	171	Oct	840	40	5174	234
†Tarbell Radiant Vianna	Jr2	199	Oct	715	39	5901	295
†Tarbell Regal Regina	Jr4	274	Oct	552	35	8388	439
Tarbell Regal Mercedes	Jr2	305	Oct	628	33	7390	368

Taylor, William M., Glendale Guernsey Farm, Slingerlands, N. Y. ARHT

¶Flash's Buttercup of Glendale	Jr4	85	Nov	1236	57	3728	163
s. Folly's Flash of Glendale	D. Thankful of Glendale						
*¶Flash's Kate of Glendale	9	242	Nov	837	49	11116	575
*¶Freda Rilma of Glendale	Sr3	214	Nov	966	44	9615	458
¶Romance Rilma of Glendale	Jr4	224	Nov	849	50	9161	471
*¶Royal's Violet of Glendale	7	261	Nov	975	53	12415	611
*¶Velma of Glendale	10	305	Oct	3		11213	538
s. Wyebrook Victory	D. Supreme's Helma						
*¶Violet Rilma of Glendale	Sr3	165	Nov	770	40	5888	287

§Teer, Nello L., Company, Durham, N. C. ARHT

Gippy Princess Prunella	Jr3	194	Nov	894	53	7551	385

§Tenney, Daniel G., Greycourt Farm, Methuen, Mass.

*Rockingham Holliglenn	Jr3	268	Oct	933	47	9948	471

Tenney, Daniel G., Rockingham Farm, Salem, N. H.

*Rockingham Hollevity	Sr3	275	Oct	850	39	10964	544
*Rockingham Hollistar Anne	Jr3	257	Oct	505	27	8129	392
Rockingham Hollistar Lass	Sr3	92	Oct	1172	54	3569	170
s. Rockingham Prince Hollistar	D. Rockingham Star Lass						
Rockingham Hollistar Rose	Sr3	163	Oct	936	58	6646	335
Rockingham Peerbelle	Jr2	269	Oct	629	32	6243	305
*Rockingham Peerlass	6	269	Oct	904	46	11700	578
*Rockingham Rena	Jr3	248	Oct	961	49	10164	498
*Rockingham Ultra May Della	Sr3	194	Oct	955	54	7422	360
*Rockingham Ultra Ruby	Jr3	184	Oct	1207	65	8725	410

§Thomas, C. C. C., Rich Acres Farm, Adamstown, Md.

†Braves' Beauty of Viewsite F.	6	214	Oct	897	48	9552	475
*†Fox-deceived Conclave's Viola	6	236	Oct	785	45	7768	415
†Newcoleita May Belle	6	269	Oct	721	30	8178	321
†Rich Acres Violet	Sr2	286	Oct	681	43	9023	458
†Viewsite Eudeyne Dolly	6	275	Oct	657	34	9945	471
*†Willora Supreme's Rose	Sr3	227	Oct	835	48	8648	403

§Thompson, Reynold, Mr. & Mrs., Whites Bridge Farm, Fresno, Calif.

†Norbeau's Valentine	6	167	Nov	880	53	6636	346

§Thompson, Velma, Whites Bridge Farm, Fresno, Calif.

†Whites Bridge Doug's Diane	Jr2	153	Nov	808	45	5630	290

Thornton, R. Udell, High Hill Farm, North Dartmouth, Mass.

*Argilla Royal Queen	Sr3	160	Oct	856	48	5594	281
†Forges Karkilie	Sr2	65	Oct	1041	47	2119	96
s. Flying Horse Promise	D. Forges Senorita						
High Hill Ceresta	Jr3	304	Oct	543	32	7996	412
†High Hill Zelouise	Jr3	195	Oct	702	38	6106	320
†Wethersfield Dorothea	Jr2	184	Oct	810	43	5890	275
Westerfield Golden Clara	6	145	Oct	1230	61	6390	341

§Thurston, Herbert F., Thurston's Farms, Summitville, Ind.

†Portia's Shiela	7	70	Oct	628	26	1768	67
s. Welcome-In-Royal	D. Madge's Portia						
†West Park Lynn	Sr3	52	Oct	708	34	1250	57
s. Welcome-In Justice	D. West Park Okema						

§Thurston, Ralph & Mary, Thurston's Farms, Summitville, Ind.

†Veronica of Lilly Creek	Jr3	196	Oct	724	41	6296	268
†Victory of Lily Creek	Jr2	79	Oct	716	31	2161	91

Timmins, George H., Greenway Farm, Ware, Mass. ARHT

*County Music of Ware	Sr4	288	Nov	891	45	12305	588
County Starwort of Ware	6	330	Nov	742	47	11714	630
Greenway County Golden Blossom	Sr2	171	Nov	1066	56	6825	295
Greenway Rowena	Jr2	244	Nov	873	53	8527	413
Greenway Sundew	Sr2	235	Nov	774	39	7255	307
Greenway Sundrop	Jr3	319	Nov	731	41	9886	475
Greenway Sunrise	Jr3	341	Nov	740	47	10578	570

§Todd, Burton H., Mr. & Mrs., Elm Lane Farm, Fresno, Calif. ARHT

*†Cameo Symphony	Jr4	258	Nov	493	26	6630	301
*†Elm Lane Azalea	Jr4	305	Nov	54	3	7248	322
s. McDonald Farms Supreme Blend	D. McDonald Farms Ester						
*†Elm Lane Begonia	Jr4	305	Nov	227	13	8252	408
s. McDonald Farms Supreme Blend	D. Beechford's Barbara Elaine						
†Elm Lane Camellia	Jr2	219	Nov	697	33	5747	247
†Elm Lane Fernanda	Jr2	70	Nov	876	38	1967	94
†Elm Lane Lilac	Jr2	76	Nov	870	39	2291	107
†Elm Lane Pansy	Jr2	305	Nov	109	6	7157	314
s. Elm Lane Thelma's Enterprise	D. McDonald Farms Eileen						
†Elm Lane Phlox	Jr2	261	Nov	421	24	5110	235
†Elm Lane Rosebloom	Jr2	251	Nov	653	37	6809	313
*†Elm Lane Rose Petal	Jr3	305	Nov	535	32	10718	473
s. McDonald Farms Fashion	D. King's Thelma Rose						
*†Elm Lane Zinnia	Jr3	198	Nov	599	40	5515	284
†San Carlos Dorella	Jr3	72	Nov	863	49	2208	120
*†Western Glow Favorite	5	305	Nov	244	14	6998	353
s. McDonald Farms Developer	D. Wesclair Faithful						

§Tuttle, H. B., Est., Biscoe Farm, Middlebury, Conn. ARHT

†Biscoe Anita	Jr4	305	Nov	15		10804	503
s. Grassland Valentine Troubadour	D. Biscoe Ann						
Heartsease's Lucile Lenfestey	Jr2	86	Nov	1045	55	3279	165
s. Primrose's Heartsease	D. Biscoe Annabelle						
†Heartsease's Lydia Lenfestey	Jr2	61	Nov	1014	51	2160	104
s. Primrose's Heartsease	D. Biscoe Claribelle						
†Master's Elta Lenfestey	Jr2	305	Nov	106	5	10735	536
s. Boscoe Heartsease Master	D. Biscoe Heartsease Elaine						
†Steadfast's Eilena Lenfestey	Jr2	305	Nov	11		6659	384
s. Maple Lane Gift's Steadfast	D. Biscoe Heartsease Ellen						
†Steadfast's Laneta Lenfestey	Sr2	107	Nov	938	48	3809	202
†Steadfast's Libby Lenfestey	Sr2	61	Nov	759	42	1599	87
s. Maple Lane Gift's Steadfast	D. Biscoe Connie						
†Steadfast's Lila Lenfestey	Sr2	107	Nov	838	43	3562	184
†Steadfast's Liza Lenfestey	Jr2	305	Nov	10		7967	473
s. Maple Lane Gift's Steadfast	D. Biscoe Elizabeth						
†Steadfast's Marion Lenfestey	Sr2	103	Nov	734	37	3177	165
†Steadfast's Matilda Lenfestey	Sr2	91	Nov	929	44	3155	152
s. Maple Lane Gift's Steadfast	D. Biscoe Heartsease Martha						
*†Steadfast's Minnie Lenfestey	Jr3	305	Nov	16	1	10524	590
s. Maple Lane Gift's Steadfast	D. Biscoe Mistress						

§Van Beuren, M. M., Sunnyfields Farm, Newport, R. I.

†Leona of Westview	5	166	Nov	705	27	5776	263
†Sunnyfields Bad Dream	Jr2	105	Nov	728	33	3008	135
†Sunnyfields Netta	Sr2	79	Nov	755	33	2264	100

§Van Horn, Keith W., Sabetha, Kans. ARHT

*†Vansdale Crusader's Clara	Jr4	301	Oct	237	14	8137	421
s. Skyline Crusader	D. Maida's Golden Theo						
Vansdale Hercules' Charm	Jr2	364	Nov	423	25	9653	545
†Vansdale Rex's Violet	6	293	Nov	690	31	10144	449

§Vaughan, L. M. & M. E., Mount Logan Farm, Chillicothe, Ohio. ARHT

†Franchester Prudence	8	195	Nov	718	37	6365	273
*†Mt. Logan Agnes	5	214	Nov	597	30	6649	307
†Mt. Logan Ambler's Sueanna	Sr2	214	Nov	495	29	4934	241
†Mt. Logan Rebecca	Sr2	259	Nov	640	34	7010	346
*†Mt. Logan Rosann	5	303	Nov	727	42	9726	459

§Vaughan, M. D., Mr. & Mrs., Mount Logan Farm, Chillicothe, Ohio. ARHT

*†Mt. Logan Adell	Sr4	259	Nov	919	47	10537	508
†Mt. Logan Ambler's Esther	Sr2	305	Nov	193	9	6986	309
s. Mt. Logan Ambler	D. Mt. Logan Ruth						
*†Mt. Logan F. Mildred	8	234	Nov	841	41	7899	343
*†Mt. Logan Roseda	5	250	Nov	758	40	9025	397
Mt. Logan Rosine	Sr2	325	Nov	593	34	8697	426

§Vogt, H. F., Sunny Dale Farm, Waukesha, Wis.

Koehn's Farm Sal	5	252	Nov	355	17	5883	274
†Sunny Dale Annette	8	262	Nov	208	10	8233	375
*Sunny Dale Farm Amy	Sr4	333	Nov	639	31	11213	505
*Sunny Dale Farm Spot	Sr3	352	Nov	625	32	11140	496
*Sunny Dale Fawn	Sr4	276	Nov	319	18	8915	418
Sunny Dale Irene	6	365	Nov	215	10	11629	508
s. Irene Crescent's Harvester	D. Purity Dina						
Sunny Dale Joan	6	221	Nov	569	32	7688	396
*Sunny Dale Nettie	7	365	Nov	31	1	11269	617
s. Irene Crescent's Harvester	D. Peggy of Kennan						
*Zany of Mi Wauki	Sr3	360	Nov	461	25	9266	483

§Wagler, H. Kermit, Kermarge Guernsey Farm, Berkey, Ohio. ARHT

*†Ada of Elmwood Farm	7	273	Oct	154	8	7662	365
†Annette's Rose	5	295	Oct	513	29	9116	457
†Chi's Betsy	Sr4	137	Oct	797	34	4822	214
S. Holdridge Cain D. Alemco's Chi							
†Elmwood Connie	Sr4	290	Oct	376	23	7953	379
†Kermarge Alice	Sr3	269	Sept	88	4	7066	309
S. Brownlea Merry Knight D. Fox's Elaine of Waukesha							
†Kermarge Cherry	Jr2	236	Oct	568	30	6701	283
†Kermarge Glory	Jr3	21	May	729	37		
S. Holdridge Cain D. Knight's Glory Bell							
†Kermarge Maud	Jr3	271	Oct	220	15	5158	240
†Knight's Glory Bell	Sr4	299	Oct	198	11	8000	376

Walker, G. B., Walker Farms, Stoneville, Miss.

Fiddlers Green Fidess	6	352	Oct	700	37	11408	529
*¶Jethro's Eno Ruth	7	225	Oct	1037	54	9549	442
Langwater Hilda	Sr3	263	Oct	885	45	10168	449
Lea Miss Welcome	Sr2	229	Oct	846	48	7188	341
*Maxie's Foremost Eiletta	7	365	Oct	76	3	13547	672
S. Quail Roost Maximum D. Leader Foremost Eiletta							
Riegeldale King's Berdine	Sr3	356	Oct	685	44	10023	567
*Silver Forest Radiance	5	365	Oct	398	25	9762	485
S. McDonald Farms Chieftain D. Silver-Forest Judy							
Sky Brook Knight's Lonabell	Sr2	188	Oct	916	45	6694	279
Sunnymede Warrior's Queenie	Jr4	218	Oct	734	40	7142	360
Walker Farms Barnard's Gay	Jr2	291	Oct	825	50	9410	472
Walker Farms Barnard's Rose	Jr2	256	Oct	691	38	7021	353
Walker Farms Barnard's Vera	Jr2	239	Oct	908	45	8316	369
Walker Mck. Clytie	Sr2	184	Oct	990	48	6307	294
Walker Mck. Jean	Jr3	233	Oct	805	41	7652	346
Walker Noble Pride	Sr3	149	Oct	987	53	5768	285
Walker Royal Governess	Jr4	197	Oct	811	44	6379	320
Walker Royal Grace	Sr2	344	Oct	648	37	9672	477
Walker Royal Irene	Jr2	356	Oct	637	35	8997	419
Walker Royal Jay	Sr2	365	Oct	504	29	10431	506
S. Flying Horse Royal Piper D. Stoneville M. F. Janette							
Walker Royal Lass	Sr2	239	Oct	792	48	7104	369
Walker Royal Louise	Jr4	209	Oct	684	44	5701	286

Walker, J. H. & Day, G. W., Bluebonnett Guernsey Farm, Burleson, Texas. ARHT

Houghton's Thanksgiving Queen	7	282	Nov	512	29	8088	372
*Kirklawn Babe	6	292	Nov	786	45	10012	451
Primrose Obidiah's Oriole	Jr3	137	Nov	918	40	5104	192

§Walsh, R. J., Mr. & Mrs., Green Hills Farm, Perkasie, Pa. ARHT

*†Allgates Alicia	6	164	Oct	712	36	4985	219
*†Delhaven Fanny 3d	5	199	Oct	662	33	5967	260
*†Delhaven Katrina	6	118	Oct	1586	56	5724	232
*†Dreibelbis' Levity Prudence	5	170	Oct	447	21	3920	176
*†Flying Hill Admirable Linnet	Sr4	301	Oct	292	16	6091	292
*†Galia of Far-View	6	227	Oct	682	36	6679	309
†Green Hill's Ada	Jr2	72	Oct	628	28	1524	69
†Green Hill's Alicia	Jr2	164	Oct	498	21	3418	151
†Green Hill's Althea	Jr2	76	Oct	731	30	1754	76
†Green Hill's Anita	Jr2	150	Oct	713	32	3919	180
†Green Hill's Annie	Jr2	164	Oct	499	22	3395	143
†Green Hill's Argie	Jr2	143	Oct	690	34	3937	192
†Katy's Topaz of Far-View	Jr2	282	Oct	68	4	6569	282
S. Gwynllan Peer D. Katy of Far-View							
†Lantana of Far-View	Sr2	136	Oct	739	35	3732	174
*†Riveredge Premier's Mary	5	136	Oct	756	33	4113	176
†Santa Catherine's Leader Girl	7	92	Oct	1077	57	3391	174
*†Sheik's P. V. Cleatis	7	157	Oct	741	32	4924	195
*†Thistlewood's June	6	230	Oct	555	30	6445	328
*†Uppermost's P. V. Bonita	6	81	Oct	996	37	2838	128

§Walter, T. Barnard, Ivanard Farm, Oxford, Pa. ARHT

†Ivanard's Charlotte Rose	Sr4	305	Nov	37	2	6335	319
S. Bell Manor's Sir Roderick D. Charlotte of Ivanard							
†Ivanard's Crusader's Susan	Jr2	94	Nov	651	28	2451	92
†Ivanard's Judy Louise	Jr2	129	Nov	477	24	3017	149
†Ivanard's Queen Ann	5	212	Nov	516	23	7401	343
†Ivanard's Queen Elizabeth	Jr4	81	Nov	751	36	2394	112
S. Bell Manor's Sir Roderick D. Valdelicia's Queen							
†Ivanard's Ruth	Jr2	194	Nov	328	22	3274	173
†Princess Judy of Ivanard	Jr4	78	Nov	858	42	2611	145
S. Ferdinand of Upsand Downs D. Queen's Blanche of Ivanard							
†Queen's Blanche of Ivanard	6	170	Nov	599	33	4657	242
†Rupaca's Noble Butterscotch	Sr3	90	Nov	1359	54	4749	194

Wannamaker, Evelyn T., Cawcaw Plantation, Orangeburg, S. C. ARHT

Fairlawn Maxim's Gertie	Sr3	74	Nov	1060	51	2752	154
S. Quail Roost Rose Maxim D. Fairlawn Celena							
*Klondike Dimple	7	138	Oct	754	39	4500	225
Procris of Verndew	Sr4	279	Nov	665	40	9890	489

§Wanvig, C. O., Norscot Farm, Milwaukee, Wis. ARHT

†Beauty's Maid of Seymour	5	153	Aug	232	10	3289	164
†Emily of Rosewood	5	305	Oct	197	12	9462	474
S. Langwater Magistrate D. Adaline of Clover Blossom							
*†Fantina Folly of Lookout Farm	Sr3	298	Nov	56	4	7412	397
S. Florham Yeoman D. Sov's Fantine of Oldacres							
Foxglove of Lookout Farm	Jr3	365	Nov	319	20	8295	441
S. Langwater Brigadier D. Broadland Mona							
†Gusanna's Splendor's Caryl	Sr3	305	Oct	326	18	8760	419
S. Wey Acres Grandee's Splendor D. Gusanna's Caryl							
*†Little Orchard Diana	Jr4	157	Nov	739	39	4877	235
*†Little Orchard Garland	Jr4	305	Oct	297	16	9935	456
S. Little Orchard Moonguard D. Woody Nook Commander Glad							
†Norscot Meridian	Jr2	237	Nov	470	20	5112	241
*†Norscot Mermaid	Jr3	284	Nov	384	21	6652	303
†Norscot Merry Lass	Sr2	74	Nov	491	22	1376	61
S. Charlescote Mercury D. Little Orchard Starlass							
*†Norscot Merryment	Jr3	205	Nov	420	23	5431	234
†Norscot Merry Moon	Sr2	66	Nov	738	36	1741	92
S. Charlescote Mercury D. Little Orchard Moonray							
†Norscot Merry Pat	Jr2	305	Nov	38	2	6869	325
S. Charlescote Mercury D. Little Orchard Patsy							
†Viola Sue of Lookout Farm	Jr3	186	Nov	567	27	5203	255

§Ware Woolen Company, Five Star Ranch, Ware, Mass.

†Bachelor's Sweet Betsy	Jr3	273	Nov	668	35	9949	464
†Eolia's Valiant Nanette	Jr3	305	Nov	16		7834	378
S. Greyholme Valiant Jason D. Eolia's Faithful Valid							
*†Linwood Dowry	Sr4	207	Nov	389	23	5667	288
†Mountain Brook Elena Rae	5	201	Nov	573	29	6114	274
†Wethersfield Countess	6	171	Nov	483	29	4446	220

§Watkins, Ben C., Morganton, N. C.

†Pega Dale	12	208	Nov	474	25	5376	252

§Weaver, Oscar R., Yellow Creek Meadow Farm, Goshen, Ind. ARHT

*†A. C. Charity of Victory Noll	7	106	Oct	1446	70	5942	258
S. Ridglydale's Alert Challenger D. Trielm Daisy							
*†Alfacrest's Q. V. Marilyn	Jr3	62	Sept	1114	47	2432	103
S. Hilltop Que Vive Hambro D. Alfacrest's C. A. Trixene							
Charlotto of Green Meadows 2d	Sr2	365	Aug	611	29	9380	429
S. Green Meads Commander D. Charlotto of Green Meadows							
*†Ver-Lo-Lew Bonnie	Jr4	10	July	417	15		
S. King's Model of Joliet D. Fairholme Laura B.							
Yellow Creek Alert's Star	Jr2	258	Aug	836	42	6647	308
*†Yellow Creek Butterfat Tulip	5	60	July	1215	49	2394	98
S. Pine Manor Rosette's Butterfat D. Yellow Creek Meadow Lily							
†Yellow Creek King's Lucile	Sr3	53	July	917	37	1676	67
S. Yellow Creek Meadow King D. Royal's Lucile							
Yellow Creek King's Ruth	Jr2	243	Aug	935	40	7961	345
*Yellow Creek King's Ruthie	5	266	Oct	692	33	8877	403
†Yellow Creek Supreme's Flax	Jr2	304	Oct	650	34	8986	392

§Weber, Margaret Foust, Mayflower Farm, Cable, Ohio. ARHT

*†Mayflower's Promise	Jr4	92	Oct	878	32	3059	115
S. Foremost Prince Philip D. Rosebud's Candid Lassie							

Wehr, Wade N., Belle Vista Farm, North Lima, Ohio. ARHT

*Achievement's Kate B.	Jr3	327	Nov	524	32	11985	571
*Belle Vista Cherry	7	273	Nov	1071	48	13049	517
†Belle Vista Noble Queen	Jr2	305	Oct	10		6810	362
S. Green Meads Wil-King D. Charter's Bonnie Queen							
*Belle Vista Royal Dora	Sr3	337	Nov	220	13	12177	574
S. Antietam Royal D. Dictator's Dora							
†Belle Vista Royal Lassie	Jr2	146	Nov	901	41	5082	219

§Weigel, Charles, Rose-ann Farm, Princeton, N. J.

†Rose-ann Farm Glamor	Jr2	224	Apr	538	27	4689	234
†Rose-ann Farm Queen	Jr2	259	Apr	400	25	4123	226

§Welch, H. S., Shenandoah, Iowa. ARHT

*†Ransom Winona's Welcome	Sr4	156	Nov	1017	53	6447	282

Wenger, Russell J., Valley Set Farm, Goshen, Ind. ARHT

*†Lookwell Sunshine	10	110	Oct	1480	56	5879	217
†Valley Set S. Fairy	Jr2	94	Oct	967	42	3015	126
S. Green Meads Fair Squire D. Valley Set's Flossy							
*Valley Set's L. Noel	Sr3	162	Oct	899	36	6168	253
*Valley Set's L. Pearl	Sr2	365	Sept	85	5	10113	527
S. Langwater Lookwell D. Valley Set's Melba							
†Valley Set's L. Ruth	Sr3	105	Oct	902	45	3399	161
*Valley Set's L. Sally	Jr4	365	Oct	253	15	11314	567
S. Langwater Lookwell D. Jane of Valley Set							
†Valley Set's Marie	Jr2	96	Oct	780	42	2593	137
S. Pine Manor King's Peerless D. Marie Ann of Hoovens Farm							
*Valley Set's Melba	5	296	Oct	646	33	10216	464
†Valley Set's Patricia	Jr2	275	Oct	666	30	7275	309
*Valley Set's U. Jean	5	360	Oct	822	41	13872	702
†Welcome-In Chum's May Violet	Jr2	83	Oct	998	44	2579	105

Wescott, L. B., Mulhocaway Farm, Clinton, N. J. ARHT

*†Clara's Butterfat Rilma	5	25	Sept	1258	50		
S. Clara's Butterfat D. Butterfat Noble Rilma							
Clara's Waterville Maid	Sr3	272	Oct	1021	47	11369	459
*Mulhocaway Ada Butterfat	Jr3	221	Oct	906	43	9420	398
*Mulhocaway Butterfat Fairy	Sr4	329	Oct	986	57	15091	723
*Mulhocaway Butterfat Honeymoon	5	200	Oct	864	54	7653	421
*†Mulhocaway Butterfat Kitty	Sr4	98	Oct	621	30	2995	150
*Mulhocaway Butterfat Lilac	5	127	Oct	1217	63	6440	301
†Mulhocaway Butterfat Melody	Jr2	13	Sept	210	9		
S. Clara's Heartsease Butterfat D. Mulhocaway Jester's Music							
*Mulhocaway Butterfat Miranda	5	148	Oct	1364	60	7142	303
*Mulhocaway Butterfat Rose	5	216	Oct	993	57	9315	478
*Mulhocaway Butterfat Sabrina	Sr4	365	Oct	124	5	14071	607
S. Hilltop Butterfat D. Beechwood Sabina							
*†Mulhocaway Butterfat Truda	6	25	Sept	1069	47		
S. Hilltop Butterfat D. Mulhocaway Tribute							
†Mulhocaway Butterfat Zita	Jr2	16	Sept	495	26		
S. Clara's Heartsease Butterfat D. Beechwood Reta							
†Mulhocaway Fay Butterfat	Jr2	305	Oct	455	22	10306	472
S. Clara's Butterfat D. Stony Ford Douglas' Favorite							
†Mulhocaway Jester's Freda	Sr2	71	Sept	1267	55	2775	125
†Mulhocaway Marvelous Glow	Sr2	13	Sept	231	11		
S. Hilltop Butterfat Marvel D. Grenfel Butterfat Degla							
†Mulhocaway Marvelous Joy	Sr2	27	Sept	811	39		
S. Hilltop Butterfat Marvel D. Mulhocaway Butterfat Joan							
Mulhocaway Marvelous Psyche	Jr2	174	Oct	727	31	5669	268
†Mulhocaway Noble Rilmette	Jr2	305	Oct	424	20	7627	338
S. Hilltop Butterfat Noblesse D. Clara's Butterfat Rilma							
†Mulhocaway Primrose Butterfat	Sr3	25	Sept	797	36		
S. Clara's Butterfat D. Hilltop Butterfat Marose							
*Mulhocaway Prism G.	Sr3	181	Oct	850	52	6796	366
*†Stony Ford Ruby	6	24	Sept	957	46		
S. Lagrange Lynbrook Melody D. Heartsease Butterfat Ruby							
*Yellow Creek King's Beauty	5	120	Oct	1296	69	5678	270
*Yellow Creek King's Chairty	Jr4	84	Oct	1511	68	4629	215

§West, Delmer L., West-Haven Farm, Pickerington, Ohio. ARHT

†Tumaples Sandra	Jr4	208	Nov	540	28	5852	268
†Westhaven Shirley	Jr2	67	Nov	815	33	1903	77
S. Welcome-In Chum's Nate D. Whittier's Sequel Homestead							

§Western Glow Farms, Incorporated, Bow, Wash. ARHT

†Chukluck Lady Lovely	Jr2	104	Aug	1257	55	4424	176
S. Chuckanut Theron D. Bear Canyon's Lady							
*†King's Carmel Irene	Sr4	26	June	1026	45		
S. Western Glow Dairy King D. Carmel of Whidby Island							
*†Wesclair Twilight	8	120	Aug	1579	64	6792	277
S. Foremost Nobleman D. Shop Girl of Chicona							
*†Western Glow Butterfat Miss	6	305	Oct	777	38	16492	796
S. Hilltop Butterfat Count D. Autocrat's Masher Maid							
*†Western Glow Hollene's Memory	Sr3	180	Aug	948	45	7180	347
S. McDonald Farms Developer D. Hollene of Chicona							

†Western Glow Noble Maid	Sr2	105	Aug	1045	58	3639	187
s. Western Glow May's Royal	D. Autocrat's Masher Maid						
†Western Glow Primrose	6	155	Aug	1303	51	7512	304
s. Marymoor Dariprince	D. Ben's Princess Wild Rose						

Weyenberg, S. A., Weyendale Farm, Hartland, Wis. ARHT

*Gabriel's Lovely	6	216	Oct	1135	62	10983	515
Pearl's Secret 5th's Barbara	Sr3	131	Oct	975	38	4876	171
*Redman's Louise Audrey	Sr4	163	Oct	609	26	5483	236
†Valor's Rosalie Caroline	Jr2	173	Oct	760	35	4912	205
Valor's Zonia's Beyon	Sr3	99	Oct	948	38	3400	135

§Weyrauch, Hugo M., Weyrauch Farm, Sterling, Ill. ARHT

†Dot-Mar Ferdinand's Babbie	Jr2	253	Nov	481	25	5917	268
†Dot-Mar Ferdinand's Doris	Sr2	153	Nov	500	21	3365	150
*†Dot-Mar Majesty Dora	7	179	Oct	647	25	5801	225
†Honeggerville Delight	5	244	Nov	331	17	5740	273
†Ivy of Ferson's Creek	Sr2	161	Nov	591	27	4057	197
†Marlene of Wyanet	5	197	Nov	635	29	6577	278
†Weyrauch Farm Pharaoh's Charm	Jr2	158	Nov	468	24	3740	180
†Weyrauch Farm Pharaoh's Queen	Jr2	222	Nov	578	24	5664	268

§Whitcomb, H. H., Whitcomb Farms, Littleton, Mass. ARHT

†Electra's Princess	6	222	Oct	527	27	6002	280
†Iris Blue Bell Valiant	10	178	Oct	787	34	5664	223
†Jolly Acres Choisie	Sr3	133	Oct	700	34	3636	179
†Nashoba Mary Janice	Jr2	234	Oct	585	28	5614	255
†Nashoba Phadreads Phyllis	Jr2	140	Oct	627	27	3258	134
†Roughwood Sandra	8	273	Oct	402	21	6472	279

§White, W. T., Halfred Farms, Chagrin Falls, Ohio. ARHT

Baron's Nette of Halfred Farms	Jr3	128	Nov	604	30	3161	148
June Pride of Halfred Farms	Jr2	90	Nov	510	26	1952	93
s. Langwater Country Squire	D. Champion's June Pride						
*Maradea Nancy Jane	8	192	Nov	918	45	7354	331
Marshfield's Glory	5	254	Nov	438	30	6179	323
Molly's Golden Maid	Sr2	244	Nov	465	25	5817	301
*Norman Farm's Pet	6	236	Nov	526	31	7159	275
Romola of Halfred Farms	Jr2	334	Nov	420	25	7602	388
*†Spencer Farm R. D. Romola	11	305	Nov	401	24	8745	441
s. R. D.	D. Romola of Spencer Farm						

§Whitesides, Pem, Whitesides Farm, Cox's Creek, Ky. ARHT

†Whitesides Alexander's Sylvia	Sr3	179	Nov	631	24	5710	232
s. Alexander's Ben of Starr Farm	D. King's Sylvia Slogan						

§Whitesides, Pem, Mrs., Whitesides Farm, Cox's Creek, Ky. ARHT

†Jewell Star of Whitesides Farm	5	148	Nov	597	28	3907	176

Whitney, C. L. A., Est., Wyebrook Farm, Loudonville, N. Y. ARHT

*Wyebrook Butter Maiden	Jr4	186	Sept	1116	58	8669	408
Wyebrook Chary Lassie	Jr3	131	Sept	879	39	4202	177
Wyebrook Choice Lassie	Jr2	248	Sept	634	31	6264	261
*Wyebrook Choice Maid	Jr4	166	Sept	1172	51	7862	330
Wyebrook Hylan Maid	Sr4	69	Sept	1219	54	2792	130
*Wyebrook Imperial Choice	5	178	Sept	1235	60	8237	381
Wyebrook Reliant Maid	Jr3	296	Sept	1106	49	12293	509
Wyebrook Royal Rose	Jr4	201	Sept	995	56	8453	425

§Whittenberger, C. R., Caldwell, Idaho. ARHT

†Ashmere's Destiny's Flip	Sr4	122	Nov	890	37	4329	182
s. Ashmere's Duke's Destiny	D. Ashmere's Faith						

§Williams, F. A., Spring Brook Farm, Troy, Ohio. ARHT

†Fancy Frona	7	305	Nov	148	7	9528	426
s. Hindsdale Oscar	D. Fancy Flo of Spring Brook						
†Gay Grace of Spring Brook	Sr2	199	Nov	724	37	6385	269
†Lady Lorian of Spring Brook	Jr3	136	Nov	603	31	3159	166
*†Miss Miriam of Spring Brook	Jr3	172	Nov	686	43	5338	295
*†Neat Nanette of Spring Brook	Jr3	236	Nov	660	36	7913	381
†Neat Nanna of Spring Brook	Sr2	154	Nov	678	34	4377	196

§Williams, F. L., Est., Law-Will Farm, Hope, R. I.

†Law-Will Pearl	Jr2	136	Oct	1118	41	5452	210
†Law-Will Peerless Beauty	Jr2	251	Oct	874	40	8993	368

§Williams, Homer & Chester, Wern Farms, Waukesha, Wis.

Wern's Country Maid	Sr3	329	Oct	370	17	7932	345
Wern's Idol's Devotion	Sr3	339	Oct	183	8	7331	297

§Williamson, F. B., Jr., Windybrook Farm, New Hope, Pa. ARHT

†Windybrook Springalong	Jr2	158	Oct	792	42	5181	231
Windybrook Stealalong	Jr2	302	Oct	336	24	6568	342
Windybrook Strollalong	Jr3	300	Oct	728	38	8419	405
Windybrook Waftalong	Jr2	230	Oct	606	34	5353	279
†Windybrook Walkalong	Jr2	305	Sept	329	24	6498	374
s. Windybrook Rushalong	D. Benton's Juliet						

Witmer, C. E., East Malta Farms, Dalmatia, Pa.

¶Brook Farms Nonpareil's Cora	6	178	Oct	782	37	5690	222
†Dimple of Vally Acres	Sr3	164	Oct	724	42	5063	244
¶East Malta Penn's Patsy	Jr3	180	Oct	785	36	5771	256
†East Malta's Ambler's Violet	Jr3	122	Oct	681	34	3473	153
¶East Malta's Ensign's Kitty	Jr4	157	Oct	607	31	4404	224
¶East Malta's Ensign's Peggy	Jr4	158	Oct	947	41	6038	248
¶East Malta's Jerome's Pat	5	145	Oct	1068	49	6009	239
¶East Malta's Jerome's Patsy	6	180	Oct	1383	60	9358	391
†Lillie of Valley Acres	5	140	Oct	769	38	4497	196

Woods, Mort, Primrose Farm, Ardmore, Okla.

Primrose Obidiah's Olivia	Jr2	336	Sept	538	31	7890	393
s. Obidiah of Primrose	D. Olive Clarkson of Primrose						
Primrose Rancher's Unusual	Jr2	359	Oct	584	32	9910	458

§Worrick, Wilbert & Mason, L. A., La Crest Farms, Columbia City, Ind. ARHT

†La Crest Lillian	Jr2	100	Oct	876	42	3252	134
*†La Crest Marvel	Jr3	294	May	152	8	5541	295
s. Hawpatch Pearl's Actor	D. Mabel Jeanne						
†La Crest Pamelia	Jr2	155	Oct	601	33	4307	221
†La Crest Peggy	Jr3	83	Oct	682	42	2038	113
*†La Crest Prudence	6	186	Oct	1088	57	9402	459

§Worthington, Alvin, Sunset View, Newton, Pa. ARHT

*†Fatima of Sunset View	Jr3	305	Oct	8		8051	501
s. Hardwick's Master	D. Florie of Sunset View						
†Gloria of Sunset View	Jr2	258	Nov	755	43	7445	379
†Lilly Lou of Sunset View	Sr3	265	Nov	392	20	7823	362
†Martha of Sunset View	Sr2	65	Nov	903	46	1797	86
s. Douglas of Sunsetview	D. Mary of Sunset View						
†Midge of Sunset View	Sr2	72	Nov	567	28	1357	65
s. Douglas of Sunset View	D. Lilly Lou of Sunset View						
*†Mitz of Sunset View	Sr4	214	Nov	709	37	7096	332
*†Susette of Sunset View	5	144	Nov	759	36	4541	201

§Worthington, John D., The Homestead, Bel Air, Md. ARHT

*†Anita of Gwenlyn 2d	9	233	Oct	985	46	9294	384
†Goldwood Alert's Emma	Jr2	305	Oct	164	8	7221	317
s. Coldspring's Hardwick's Alert	D. McDonald Farms Emma						
†Goldwood Alert's Flame	Sr3	53	Oct	1093	46	1878	74
s. Coldspring's Hardwick's Alert	D. Goldwood Beam						
†Goldwood Alert's Virtue	Jr3	141	Oct	908	47	4998	226
*†Goldwood Annie	6	305	Oct	380	16	10731	451
s. Hardwick's Sheriff	D. Homestead Foremost Alice						
†Goldwood Hardwick's Alice	Sr2	59	Oct	852	38	1649	67
s. Hardwick's Sheriff	D. Goldwood Alice						
*†Goldwood Hardwick's Maggie	Jr4	211	Oct	654	47	7015	391
†Goldwood Hardwick's Reward	Sr3	77	Oct	1237	66	3473	169
*†Goldwood Heather	5	77	Oct	1116	42	3136	118
†Goldwood Royal Sally	Sr3	125	Oct	986	44	4892	211
†Madrey Farm Happy Mertie	Jr2	60	Oct	795	36	1641	73
s. Happy Spirit of Madrey Farm	D. Heweshurst Princess Mertie						
*†Mulhocaway Jester's Europa	Jr3	85	Oct	957	44	2860	123
†Rose-ann Farm Glamor	Jr2	305	July	380	18	6356	316
s. Coventry Valor	D. Longwood Glamor						
†Rose-ann Farm Queen	Jr2	305	June	243	15	4853	273
s. Coventry Valor	D. Green Meads Queen Priscilla						

§Worthington, John D., 3rd, The Homestead, Bel Air, Md. ARHT

*Goldwood Hardwick's Kathi	Jr4	365	Oct	487	29	11033	586
s. Hardwick's Sheriff	D. Wonder's Foremost Kathi						
*†Wonder's Foremost Kathi	8	254	Oct	995	43	11261	452

§Worthington, Richard W., The Homestead, Bel Air, Md. ARHT

*†Churn Creek's Lady	7	300	Oct	593	36	9894	472

§Wyman, Thomas, Wye Heights Plantation, Longwoods, Md. ARHT

*†Cleghorn Advancer's Agnes	8	80	Oct	1039	50	3154	172
s. Broadland Advancer	D. Cleghorn Claytonia's Margaret						
†Cleghorn Duke's Genuine	Sr2	232	Oct	506	32	5025	273
†Cleghorn King's Gamble	Jr2	305	Oct	256	21	5483	277
s. Cesor King La Noce	D. Cleghorn Prince's Choice						
†Cleghorn King's Glow	Jr2	305	Oct	218	11	5285	269
s. Cesor King La Noce	D. Cleghorn Prince's Dawn						
†Cleghorn King's Greta	Jr2	301	Oct	326	21	4842	261
†Cleghorn Maxim's Gertrude	Sr2	305	July	270	16	3148	175
s. Cleghorn Maxim	D. Cleghorn Peerless' Belinda						
*†Cleghorn Prince's Etta	Sr4	72	Oct	1083	39	2672	104
s. Bournedale Crown Prince	D. Meadow Brook Lad's Winner						
†Cleghorn Zenor's Fancy	Jr4	72	Oct	1021	43	2632	111
s. Cleghorn Zenor	D. Cleghorn Peerless Dimple						

Yeomans, John O. & Bertha T., Elmcrest Farm, Coxsackie, N. Y. ARHT

*Brookdell Kathie	6	333	Nov	649	38	12341	621
*¶Cherry of Flint Hill	6	305	Nov	769	46	13906	632
s. Gayhead's Lord Henry	D. Fern of Flint Hill						
Clara of Flint Hill	Jr2	350	Nov	732	46	11609	611
*Dolly of Flint Hill	6	317	Nov	1053	62	17108	878
*Elmcrest Grey Molinda	Jr3	236	Nov	616	31	8834	398
*Elmcrest Grey Pauline	Sr3	207	Nov	1028	53	10046	461
Elmcrest I. B. Annabella	Jr2	365	Nov	209	15	12172	722
s. Gayhead's In-bred	D. Annabetta of Orchard Farm						
Elmcrest I. B. Lillian	Sr2	54	Nov	951	49	1883	93
s. Gayhead's In-bred	D. Lily of Flint Hill						
¶Elmcrest I. B. Sophinia	Sr2	172	Nov	824	47	5196	264
Elmcrest Lady Goodness	Jr2	162	Sept	314	14	5115	241
*¶Foremost Tristan	Sr3	202	Nov	655	31	7895	350
*Green Meads Lady Laughter	6	182	Nov	690	35	6699	350
Lady of Flint Hill	Sr2	344	Nov	928	50	14615	705
*¶Lily of Flint Hill	Jr4	305	Nov	384	19	10605	479
s. Gayhead's Lord Henry	D. Queen of Flint Hill						
*Lucretia of Elmcrest Farms	Jr4	365	Oct	300	14	18327	870
s. Gayhead's Lord Grey	D. Annabetta of Orchard Farm						
*¶Maisie of Flint Hill	Sr4	93	Nov	1594	76	5096	238
*¶Molly of Flint Hill	6	150	Nov	1346	62	7850	342
*¶Paulie of Flint Hill	6	139	Nov	1593	77	7569	345
*Pearline of Flint Hill	5	219	Nov	901	44	7500	328

§York, B. E., Aldon-Flo Farm, Washington, Pa. ARHT

*†Fritzlyn Gen Julia	5	48	Nov	820	45	1364	72
s. Fritzlyn Supreme Genius	D. Fritzlyn Julia						
†Highland Vale's Rosalind	Jr2	75	Nov	796	30	1915	75
s. Fern's Hero of Meadowbrook	D. Highland Vale's Roseta						
†Jo-King's Bonnie	Jr2	38	Nov	727	32	881	39
s. Nelan's Jo-King	D. Gantz's Judy						

Young, A. J., Great Elm Farm, Rochester, N. H. ARHT

*†Great Elm Ellen	6	305	Nov	493	31	12947	683
s. Argilla Forfait	D. Great Elm Ethel						
Great Elm His Ella	Sr2	365	Nov	112	6	12772	607
s. Gayhead's His Pride	D. Great Elm Ellen						
*¶Great Elm His Glendie	Jr4	76	Oct	1075	58	3018	152
s. Gayhead's His Pride	D. Great Elm Glendie						
¶Great Elm His Rosalie	Sr3	305	Nov	69	3	10812	546
s. Gayhead's His Pride	D. Great Elm Rosalie						

Ziegler, Henry J., Fireside Farms, Clyde, Ohio. ARHT

*¶Fireside Prince's Vivian	5	148	Nov	803	38	5717	242

Ziegler, Howard J., Fireside Farms, Clyde, Ohio. ARHT

Aigler Farm Carol Ann	Jr3	321	Nov	609	37	10284	501
*Aigler Farm Gay Lady	9	319	Nov	1059	61	15018	800
*Ben's Fashion Linda	9	276	Nov	33	2	10548	574
s. Maple Lane Fashion's Laddie	D. Ben's African Lillian						
*¶Fireside Contender's Heloise	Sr4	238	Nov	559	29	7770	377
Fireside Golden Glow	Jr2	99	Nov	480	24	1929	95
Fireside King's Arlene	Sr2	80	Nov	590	29	1970	90
s. Coronation King of Fireside	D. Marilea Steadfast's Arbutus						

Fireside King's Grateful	Jr2	160	Nov	799	41	5534	267
*Fireside Prince's Gaiety	5	233	Nov	860	54	10088	517
*†Fireside Violet	Sr3	169	Nov	856	35	6557	276
¶Marilea Dottie Jean	Jr3	201	Nov	844	40	9897	444
*Marilea LaRose	5	249	Nov	283	14	8768	387
Rockbottom Ruth	Jr2	240	Nov	494	25	6102	264

§Zimring, O. David, Sunset Glow Farm, Lombard, Ill. ARHT

*†Conrad's Nada	Jr3	305	Oct	169	10	8659	460
S. Riegeldale Emory's Conrad	D. Secret's Jewel						
*†Flare of Ferson's Creek	5	219	Nov	494	25	5119	245
*†Kenfleur's Marcelie Q.	9	305	Nov	101	5	9291	449
S. Kenfleur's Dicta Quad	D. Kenfleur's Marcella						
*†Kitchener Royal Lace	6	203	Nov	411	21	5677	272
†Merco Master's Ruby	Jr2	126	Nov	643	32	2771	127
*†Pine Manor Charm	Sr3	305	Oct	435	25	8146	410
S. Coronation Count	D. Florham Surburban Rose						
†Playhaven M. Melba	Sr3	269	Oct	558	29	7972	390
*†Rosewald Golden Ellen	Jr3	288	Oct	166	8	6779	324
S. Mussolini	D. Golden Elen of Hill Girt						
†South Wind Bertha's Delovely	Jr3	152	Nov	926	40	5113	217
*†Sunset Glow Carnation	Sr4	201	Nov	609	30	5666	276
*†Sunset Glow Cherie	Sr4	103	Nov	1019	44	3905	164
*†Sunset Glow Dina	Sr3	174	Nov	665	31	4826	241
*Sunset Glow Doretta	Jr3	328	Oct	179	10	7575	376
S. Boulder Bridge Ultimus	D. Kenfleur's Dicta May Jean						
†Sunset Glow Duchess	Jr4	158	Nov	627	31	4493	243
†Sunset Glow Earline	Jr3	228	Oct	549	29	6076	310
†Sunset Glow Elva	Jr3	50	Nov	1109	42	1109	72
S. Boulder Bridge Ultimus	D. Pine Manor Lovely Actress						
†Sunset Glow Essie	Jr2	305	Oct	510	25	8078	401
S. Sunset Glow Count	D. Kenfleur's Marcella Rose						
Sunset Glow Esta	Jr2	365	Oct	299	17	7766	373
S. Sunset Glow Count	D. Sunset Glow Contata						
†Sunset Glow Ester	Jr2	305	Oct	587	35	7731	359
S. Sunset Glow Collegiate	D. Gayoso King's Betsy						
†Sunset Glow Ethra	Jr3	164	Nov	835	36	4592	211
†Sunset Glow Faith	Jr2	40	Nov	1091	43	1424	56
S. Sunset Glow Count	D. Polly of Allen Farm						
†Sunset Glow Fancy	Jr2	253	Nov	694	38	6168	318
†Sunset Glow Fandora	Jr2	42	Oct	947	48	1255	64
S. Sunset Glow Count	D. Oswego Falls Farms Hope 2d						
†Sunset Glow Flossetta	Jr2	103	Nov	704	28	2462	107
†Sunset Glow Flounce	Jr2	193	Nov	600	35	3657	191

Zinn, W. F. & W. B., Tramore Farm, Mount Washington, Md. ARHT

Blakeford Fatima	Jr2	271	Oct	469	23	6232	270
Blakeford Peggy	Jr2	286	Oct	557	31	7073	347

APPROVED HERD IMPROVEMENT RECORDS

Owner and Records	Age	Days In Milk	Total Number Milkings	% of B. Fat	Lbs. Milk	Lbs. B. Fat
Allen, F. S., Allen Homestead Farm, Delavan, Ill.						
Allen Homestead Elaine	Jr2	310	620	5.13	6009	308
S. Sedgley Albert's Noble	D. Medea's Octavia					
Appleton, Francis R., Jr., Appleton Farms, Ipswich, Mass.						
Appleton Farms Flower	Sr2	314	617	4.63	7910	366
S. Langwater Agawam	D. Flora of Appleton Farms					
¶Appleton Farms Ophelia	Sr3	314	617	4.26	8512	363
S. Langwater Agawam	D. Opal of Appleton Farms					
Appleton Farms Paula	Sr2	310	611	4.40	7622	335
S. Groton House Foremost	D. Pauline of Appleton Farms					
Bailey, William H., Andover, Mass.						
¶Thirbon of Bailey's Farm	5	365	730	5.01	7777	390
S. Nashoba Maschcapca Steadfast	D. Meredith Bonita					
Balderston, Lloyd, III, Colora Farm, Colora, Md.						
¶Starking Emma	Jr4	365	730	4.70	10968	516
S. Starr Farm Hannibal	D. King's Emma					
Barth, C. F., Mil-Bar Farm, Grand Blanc, Mich.						
Bloom of Mil-Bar Farm	Sr2	327	654	4.71	7321	345
S. Lockshore Apollo	D. Lockshore Lilac Bloom					
Lilac Bess of Mil-Bar Farm	Jr2	337	674	4.29	7010	301
S. Lockshore Apollo	D. Lockshore Lilac Bloom					
Beaudette, Bruce L., Beach Road Farms, Birmingham, Mich.						
Beau Gay Susan	Jr2	310	620	4.76	7631	363
S. McDonald Farms Gay Prince	D. Cesor Pontiff's Fleurette					
¶McDonald Farms Greta	Jr4	332	664	4.89	9495	464
S. McDonald Farms Excellence	D. Agitator Modena of Hendershore					
Bebb, Don, Elvon Farm, Diamond, Ohio.						
¶Elvon Blondy	6	324	648	4.06	10111	411
S. Warel Duke	D. Warel Queen					
Becker, Arthur, Fairyland Farm, Sequim, Wash.						
Anita of Fairyland	Sr4	299	597	5.62	7824	440
S. Prince Charming's Hannibal	D. Crumple Dear of Fairyland					
Connie Jo of Fairyland	Jr2	338	676	5.72	5855	335
S. Hector of Mt. Pleasant View	D. La Belle of Fairyland					
La Belle of Fairyland	8	333	666	6.34	7004	444
S. Fairyland's Oasis	D. Imp. Primrose of Fairyland					
Bengtson, Stanley C., Bengs-Best Ranch, Sebastopol, Calif.						
Roamer Anchor's Ann Marie	Sr2	315	625	4.81	9423	453
S. Roamer's Rose Anchor	D. Roamer Reno's Jane Garden Ann					
Bengtson, Stanley C., Mr. & Mrs., Bengs-Best Ranch, Sebastopol, Calif.						
Rancho Nicasio Roamer's Fay	5	333	661	4.72	12210	576
S. Valor's Roamer	D. Rancho Nicasio Commend's Fay					
Benner, W. W., Maywin Farm, Arcola, Pa.						
¶Maywin's Carlotta	Jr4	295	590	5.78	8268	478
S. C. F.'s Frances' Rilma King	D. Maywin's Bubbles					
¶Maywin's Esther	Jr4	351	702	4.82	8461	408
S. Maulton Pilgrim	D. Maud Polaris of Maulton					
Birk, Benjamin J., Cohirk Farms, Thiensville, Wis.						
Cohirk's Charming	Sr2	349	693	4.09	7733	316
S. Florham Peter	D. Cohirk's Dar-Jae					
Cohirk's Cora	Sr2	365	730	4.26	10530	449
S. Florham Peter	D. Cohirk's Idora's Bess					
¶Cohirk's Marion	Jr3	303	602	5.24	6927	363
S. Cohirk's Admiral Goldenbell	D. Cohirk's Dolly Anne					
Blum, Henry, Lincoln, Nebr.						
¶Crystal Lake Karen	5	266	532	5.08	5041	256
S. Eddy	D. Beauty May's Fern					
Bowen, C. C. & Son, Plain View Guernsey Farm, Spencerville, Ohio.						
¶Plain View's Persis	5	365	729	4.93	9521	469
S. Villa-Way Professor	D. Plain View's Star Light					
Plain View's Roumania	Jr2	365	730	4.90	9248	452
S. Sun Blest's Royal Shawnee	D. Plain View's Skylark					
Plain View's Roxann	Jr2	324	648	4.94	7740	382
S. Sun Blest's Royal Shawnee	D. Plain View's Prank					
Bowerman, H. S., West View Orchard Farm, Romeo, Mich.						
¶Dutchess of Truemor	5	321	642	4.60	7596	349
S. Flying Hill Rose King	D. Green Vale Berneice					
Bradford, Fred & R. D., Bradford's Dairy Farm, Alma, Mich.						
Bradford's Beauty Sonia	Sr2	365	730	4.60	9200	423
S. Queen's Rex of Cowham Farm	D. Bradford's Sophie					
Bradford's Bernice	Sr2	365	730	4.69	10418	489
S. Golden G. of Cowham Farm	D. Bradford's Tip					
Bradford's Cherry Blossom	Sr2	365	730	4.69	9632	451
S. Golden G. of Cowham Farm	D. Bradford's Ruby					
Brees, G. W. & Perrin, C. L., Claybrook Farm, DeKalb Junction, N.Y.						
Corral Bell of Stone House	Jr2	355	710	5.10	8405	429
S. Douglaston Baron Byron	D. Deer-Lick Cora of Millen Bay					
M. Gold Mine's Daisy	Jr3	321	642	5.23	5566	291
S. Masterpiece's Gold Minex	D. L. Yeoman's Daisy Bella					
Brindle, Livings, The Brindle Stock Farm, Jamestown, Ind.						
Big Springs Blossom	7	343	686	4.26	8163	348
S. Langwater Corporal	D. Rose Tree Bloom					
¶Big Springs Rosie	6	275	550	4.53	6840	310
S. Kenfleur's King George	D. Big Springs Rose Marie					
¶Brindle's George's Lady	Sr3	350	700	4.94	6619	327
S. Big Springs George	D. Dividend's Cherub Queen					
Brooks, John B., Brook Farm, Harborcreek, Pa.						
Bright June of Avalon	Jr3	344	688	4.71	9849	464
S. Kenfleur's Bright King	D. Cherub's May Queen of Goodrich					
¶Brook Farm Beatrice Norly	7	201	402	3.85	5268	203
S. Merry Light of Hill Girt	D. King's Beatrice of Merrifield					
Brook Farm Petwood	Sr2	317	634	4.54	7643	347
S. Beechwood Barrister	D. Brook Farm Princess Pet					
¶King's Beatrice of Merrifield	9	365	730	4.34	13671	593
S. Star's Mountain Boy of S. H. F. 2d	D. King's Petite of Merrifield					
Bublitz, Walter J., Mr. & Mrs., Walmar Farm, Olathe, Kansas.						
Gay Rose of Elgercon	Jr2	340	680	4.38	8776	384
S. Gayhead's His Godson	D. Rosalee of Elgercon					
¶X. Y. Z.'s Betty Lou	Sr4	311	622	4.87	7993	389
S. Sooner Royal Booster	D. Bess of Woodland Ranch					
X. Y. Z.'s Jenny Lind	Jr3	353	706	4.46	9992	446
S. Sooner Royal Booster	D. Waveland Cricket					
Buckel, D. W. & Sons, Rocky Home Guernsey Dairy, Lakeside, Calif.						
Win Ru Ol Wonder Val	Sr4	354	708	5.07	9101	461
S. Valet of Arizona Farms	D. Win Ru Ol Wanda					
Callis, Eugene M. & Esther P., Kennersley Farm, Church Hill, Md.						
Prince's Lady Pegeen	Jr2	365	730	4.44	8809	391
S. Mercury Prince of Willow Hill	D. Peg's Princess of Willow Hill					
Cann, H. E. & M. B., Esco Farms, West Chester, Pa.						
Esco's King Mary	Jr2	342	684	5.87	6563	385
S. C. F.'s May Rilma King	D. Esco's Phoebe					
¶Esco's Merry Flower	Sr4	365	730	6.14	5118	314
S. C. F.'s Merry Boy	D. Esco's Daisy					
¶Esco's Nursemaid	Sr4	305	610	5.72	7436	425
S. Broadwater Wellington	D. Esco's Glenwood					
Carman, J. Thomas, Highland Farms, Glen Rock, Pa.						
¶Faith's Hope of Clear View	Jr3	314	628	5.49	5606	308
S. Silver Barn Challenger	D. Faithful of Clear View					
¶Highland's Laddie's Daisy	5	365	730	4.76	8347	397
S. White Rose Laddie	D. Byrnely Tea Rose					
¶Patricia of Clear View	Jr3	294	588	4.64	7377	342
S. Silver Barn Challenger	D. Ponsposie of Clear View					

¶Priscilla of Clear View Sr2 310 620 5.20 6553 341
s. Silver Barn Challenger D. Clear View's Pandora
¶Ruby Nyce of Fairland Farm 5 337 674 4.90 8522 418
s. Caption of Monican Farm D. Martha Nyce

Carter, Henry H., Winding Lane Farm, Rockville, Md.
¶Nance's Speckled Catania Jr4 310 620 4.82 7177 346
s. Nance's Boy of Edgewood Farm D. Viking's Speckled Catania
Seven Branches Isabel Sr2 306 612 4.80 6994 336
s. Foremost Rodney D. Langvalley Director's Olita
Winding Lane White Rose Jr2 307 614 5.59 6048 338
s. Woodside Hall Fearless D. Winding Lane White Lilly

Childs, Alvin, Swartz Creek, Mich.
¶Rosemary of Mil-Bar Farm 7 237 474 5.04 5795 292
s. Sambow of Overlook D. Betty of Mil-Bar Farm

Clemson Agricultural College, Clemson, S. C.
Clemson Cavalier Organdy Sr3 312 623 4.65 8353 388
s. General's Twice Cavalier D. Coker Butterfat Lady
Clemson Cavalier Pearl Jr2 365 730 5.06 6891 349
s. General's Twice Cavalier D. Clemson Royal Nandina
Clemson Majesty Maiden 5 365 730 4.93 10121 499
s. Sequel's General Majesty D. Cavalier Gay
Clemson Majesty Mistress 5 315 629 5.40 5532 299
s. Sequel's General Majesty D. Cavalier Eclipse
Clemson Royal Nora Jr4 313 626 4.79 6728 322
s. Clemson Royal Knight D. Radiant Elf
Fern Raider Katinka 7 332 663 5.22 5482 286
s. Cavalier's Fern Raider Lad D. Marmion's Foremost Caprice

Comstock, George Carlton, Jr., Carlton Farms, Montrose, Pa.
¶Carlton's Camille 9 342 684 5.04 5178 261
s. Collinbrune Hector D. Carlton's Content

Cooper, Charles F., Lone Oak Farm, Wooster, Ohio.
Ann of Walnut Ridge 6 365 730 4.54 9599 435
s. Gayhead's Aviator D. Lady of Walnut Ridge
Avalon Challenger's Queen 6 297 594 4.73 9749 460
s. Holly Farm Challenger D. Avalon Queen Elizabeth
Willow Brook's Carol 5 278 556 4.29 7368 315
s. Langwater Show Boy D. Willow Brook's Maxine 2d

Cornell University, Ithaca, N. Y.
Cornell Barbarian Ingrid Sr2 335 670 4.44 6800 302
s. Foremost Barbarian D. Cornell Barbarian Ida
¶Cornell Barbarian Marylou Jr3 365 730 4.63 7865 364
s. Foremost Barbarian D. Cornell Royal Beda
¶Cornell Barbarian Oliva 5 365 730 4.75 9620 457
s. Foremost Barbarian D. Tarbell Farms Royal Coquette
Cornell Forester Tilda Sr2 354 708 5.17 6306 326
s. McDonald Farms Forester D. Cornell Goldenrod Tillie
¶Cornell Royal Ann 9 352 704 4.64 10712 497
s. Princess' May Royal D. Cornell Folly Dora

Doty, Glen E., Crest Ridge Farm, Bradford, Ill.
Crest Ridge's Rose 5 227 454 4.97 4933 245
s. Fawn's Sonny D. Crest Ridge's Ruth

Eash, Clayton E., Invercroft Farm, Middlebury, Ind.
Invercroft King's Foaming Jr2 318 632 5.73 5587 320
s. Pine Manor King's Image D. Invercroft Supreme's Foaming
¶Invercroft Supreme's Belle Jr4 320 636 5.90 8871 523
s. Pine Manor Crown Supreme D. Invercroft Country Belle
¶Invercroft Supreme's Foaming Jr4 307 610 5.99 6682 400
s. Pine Manor Crown Supreme D. Invercroft Foaming
¶Invercroft Supreme's Gardenia Sr2 285 566 5.10 8802 449
s. Pine Manor Crown Supreme D. Invercroft Foaming
¶Invercroft Supreme's Queen Sr2 297 590 5.48 8096 444
s. Pine Manor Crown Supreme D. Invercroft Forester's Queen
¶Invercroft Supreme's Rose Jr4 297 590 4.94 8116 401
s. Pine Manor Crown Supreme D. Invercroft Country Rose

Egger, F. A. & Sons, Egger Guernsey Farm, Roca, Nebr.
Crystal Lake Golden Girl Jr2 286 564 5.45 6456 352
s. Crystal Lake Gold Bond D. Crystal Lake Golden Lass
Crystal Lake Pansey Jr2 325 646 5.41 7669 415
s. Crystal Lake Gold Bond D. Crystal Lake Pearl
¶Crystal Lake Pearl 5 360 715 5.52 9043 499
s. Crystal Lake Toreador D. Pearl of Crystal Lake
¶Crystal Lake Pollie Jr4 352 700 5.83 7974 465
s. Crysal Lake Gold Bond E. Lass of Crystal Lake
¶Crystal Lake Starlight Sr3 289 578 4.84 6463 313
s. Crystal Lake Toreador D. Crystal Lake Sunbeam

England, Eugene E., North East, Md.
¶Golden Ultimas' Lucy 7 335 670 4.80 7876 378
s. Golden Ultimas of Fairview D. Ileam's Marigold

Fales, W. D., Riverside Ranch, Gooding, Idaho.
Lily of Wilson Acres 5 361 722 5.38 9598 516
s. Sequel's King of Hagerman D. Lydia of Stream Side
Toponis Marvel's Sally Jr3 327 654 4.99 8589 429
s. Fir Ridge Ultra Marvel D. Cascade Sapphire

Filley, Oliver D., Over The Grass Farm, The Plains, Va.
¶Lady Kate Over The Grass 10 357 714 5.01 4831 242
s. Majestic of Upton Pyne D. Carnation of Upton Pyne
Over The Grass Gay Betty Sr2 328 656 5.02 5901 296
s. Langwater Frisky D. Lady Betty Over The Grass

Foard, William N., Clear View Farm, White Hall, Md.
Clear View's Dorothy Ann Sr2 301 602 4.94 8040 397
s. Blakeford Fearless D. Dorella of Clear View
¶Dairymaid of Clear View 5 295 590 4.55 11091 505
s. Hercules of Snowden D. Clear View's Dolly
¶Dorabell of Clear View Jr4 235 470 4.66 6509 303
s. Rockingham Gallant D. Dorella of Clear Fiew
¶Fanny's Queen of Clear View 5 291 582 4.77 9543 455
s. Hercules of Snowden D. Clear View's Fanny
¶Lady Lucy of Clear View 5 365 730 5.18 11421 592
s. Hercules of Snowden D. Clear View's Lula

Lady's Maple Lou of Clear View Sr2 289 578 5.50 6964 383
s. Blakeford Fearless D. Lady Sue of Clear View
¶Polly's Pansy of Clear View Sr4 288 576 5.00 7520 376
s. Fairlawn Dart D. Clear View's Polly

Fraim, Clarence & Harris, Daniel E., Berkley Farms, Newark, Del.
Antony's Pearl Jr3 353 706 5.23 8387 439
s. Foremost Antony D. Prince's Pearl of Edgewood
Calyx's Bernice of Blue Spruce Sr2 365 730 4.80 8516 409
s. Broadland Calyx D. Count's Beth of Blue Spruce

Frey, Carl F., Gilman, Ill.
¶Corn Acre Patricia Sr3 365 730 4.56 9713 443
s. Big Boy's Pathfinder D. Big Boy's Priscilla
Liv-Iro Corn Acre Nina Jr2 336 668 4.09 7342 300
s. Kenfleur's Rose's Alert D. Pergue Noma Crescent
Liv-Iro Corn Acre Viola Jr2 365 730 4.78 10528 503
s. Kenfleur's Rose's Alert D. Gaylor's Vesta

Funk, Alvin L., A. L. Funk Dairies, Collegeville, Pa.
Bertha Darling of Funk's Farm Jr3 309 618 5.88 6288 370
s. Pinebrook Lady's Independent D. Dot's Bertha
¶Laurel Locks Cosma 5 355 710 5.46 6685 365
s. Laurel Locks General D. Laurel Leader's Liability
¶Onna Grace Pet of Funk's Farm Sr3 269 538 5.06 6248 316
s. Pinebrook Lady's Independent D. Onna Grace of Funk's Farm
¶Patsy's Ellie of Funk's Farm 9 349 698 3.83 11790 452
s. Victor's Lad of Porter Farms D. Patsy of Pickering View

Getty, H. B., Est., Overbrook Dairy Farms, New Windsor, Md.
Jo's Jessie 5 361 722 4.61 8456 390
s. Maywick's Valor D. Overbrook Dairy Dixie

Getty, H. B., Mrs. & Son, Overbrook Dairy Farms, New Windsor, Md.
Jo's Cobina Sr4 365 730 5.03 8494 426
s. Maywick's Valor D. Overbrook Dairy Wyoming
Jo's Martita Jr4 365 730 5.01 7070 354
s. Maywick's Valor D. Overbrook Dairy Faika
Jo's Sue Sr3 365 730 4.86 7964 387
s. Maywick's Valor D. Overbrook Dairy Fanny
Overbrook Dairy Dixie 8 273 546 5.21 6589 343
s. Brooklandwood Herbert D. Overbrook Dairy Eva
Overbrook Dairy Idol Girl 6 351 702 4.92 7438 365
s. Brooklandwood Herbert D. Overbrook Dairy Faika
Overbrook Dairy Irena 7 365 730 4.78 8984 429
s. Brooklandwood Herbert D. Overbrook Dairy Ila T.

Gray, Blair R., Grayson Farms, Honey Grove, Pa.
¶Grayson Genevieve Jr4 300 564 4.53 5920 268
s. Grayson Mona's Vagabond D. Country Lad's Molly

Hacklander, C. E., Meadowfield Farm, Naperville, Ill.
Gladness of Ore Hill Jr3 287 574 4.67 8032 375
s. Secret of Ore Hill D. Grateful of Ore Hill
Glendora of Ore Hill Jr3 276 552 4.87 6033 294
s. Mound City Monarch D. Glenn of Ore Hill

Hale, J. W. & Ingram, W. D., Hi-Oaks Guernsey Farm, Gridley, Calif.
¶Prunut Dolly 11 208 416 4.20 6209 261
s. Betty's Minnesota Moonlight D. Prunut Vic

Hamby, Renic D., Hamby Farms, Oklahoma City, Okla.
Elm's Goldie Diana Jr3 365 730 5.25 10911 573
s. Corium Slogan's Superb D. Golden Glow Diana
Gaylord's Augusta Sr3 365 730 5.17 11149 576
s. Gaylord's Arbiter D. Cherub's Promise of Goodrich
Gaylord's Fortune's Flower Jr3 365 730 4.65 9292 432
s. Langwater Fortune D. Blue Bonnet of Penn Villa
Meadow Lodge Queen of College Jr3 365 730 5.28 10506 555
s. Langwater King of the Meads D. Maple Lane College Queen
Walker Royal Janice Jr2 365 730 6.06 9021 547
s. Flying Royal Janice s. Jane of King City

Healey, Edward F., Riverbrook Farm, Niles, Mich.
¶Ross Farm Glo-Girl Jr3 263 526 5.24 6445 338
s. Starr Farm Douglas D. Ross Farm Mariam

Heller, Daniel H., Feura Bush, N. Y.
Feura Pandora Jr2 365 730 5.02 8651 434
s. Feura Jester D. Feura Pansy

Herron, Donald C., Maple Shade Farm, Leyden, Mass.
Princess Mirth of Maple Shade Sr2 365 730 5.85 5320 311
s. Alfalfa Farm Prince D. Grand Lady of Maple Shade

Hersey, Leroy H., Knightongale Farm, Edgewater, Md.
¶Knightongale Maxim's Daphne Jr4 339 678 4.97 7966 396
s. Quail Roost Maxim's Slogan D. Knightongale Foremost Daffodil
¶Knightongale Maxim's Lilac Jr3 295 590 5.14 6619 340
s. Quail Roost Maxim's Slogan D. Knightongale Foremost Idabel
¶Knightongale Maxim's Old Rose Jr3 365 730 5.46 10622 580
s. Quail Roost Maxim's Slogan D. Homestead's Melrose

Hewitt, Dorothy, "El Carmelo," Valley Center, Calif.
¶Wildy of Burger's Place Sr3 302 604 6.05 6468 391
s. Santa Cruz Select's Raider D. Wildy of Low Line Canal

Hibberd, Walter R., Jr., Ridgewood Farm, Birchrunville, Pa.
¶Ridgewood Booster's Lassie Sr4 315 630 4.57 9787 447
s. Liseter Royal Booster D. Ridgewood Bopeep's Lassie
¶Ridgewood Bopeep's Jem 10 335 670 4.64 8974 416
s. Fellowship's Bopeep's Royalist D. Liseter Sunny Informal
¶Ridgewood Valor's Nellie 7 266 532 4.35 5799 252
s. Libelsun's Valor D. Sunny Nellie of Liseter Farm

Hickok, Walter, Fairview's Farm, Ostrander, Ohio.
¶Fairview's June Daisy Sr3 170 340 4.81 4804 231
s. Fairview's Triumph D. Fairview's Amad 2d

Hoard, W. D. & Sons Company, Hoard's Dairyman Farm, Fort Atkinson Wis.
Arlene of Hedgeview 8 365 730 5.09 8960 456
s. Guernsey Grove Buster D. Star Babe's Gobang

Dairyman A.'s Bridget Sr2 300 600 4.74 6432 305
S. Allen's Show Boy D. Dairyman Royal Buttercup
Dairyman A.'s Dimantha Jr3 277 554 5.59 6765 378
S. Allen's Show Boy D. Dimie of Hedgeview
Dairyman A.'s Janet 7 278 556 5.62 5589 314
S. Allen's Show Boy D. Dairyman Pretty Jane
Dairyman A.'s Kate 7 322 644 5.00 9599 480
S. Allen's Show Boy D. Dairyman Katsy
Dairyman A.'s Lady 5 365 730 5.55 7750 430
S. Allen's Show Boy D. Dairyman Royal Buttercup
Dairyman A.'s Vamp 7 318 636 4.52 9065 410
S. Allen's Show Boy D. Dairyman Vampire
Dairyman M.'s Roseblossom 6 278 556 4.53 9127 413
S. Monarch's Glenwood Dairyman D. Dairyman Rosetta
Dairyman P.'s Venus Jr2 292 584 4.65 7739 360
S. Playhaven's Y. Plymouth D. Dairyman A.'s Vamp

Hoff, Andrew J., Walnut Bottom Farm, New Windsor, Md.
¶Betty of Sycamore Run Jr3 224 448 5.33 7730 412
S. Green Meads Pharaoh D. Sycamore Run Bettina
¶Glamour of Newman Dale Jr4 285 548 5.32 6151 327
S. Foremost's Gold King D. Sequel of Oswalt Farm
¶Loyalist Hope's Lady Alice Sr4 326 652 5.04 9004 454
S. Loyalist Hope of Pine Ridge D. Moley's Lovely Lady
Walnut Bottom's Star Light Jr3 365 730 5.36 7046 378
S. Ted of Newman Dale D. Elaine of Newman Dale

Hooks, Harry J. & Lilian M., "Hooks' Acres," Brighton, Mich.
¶Bonnie of Hooks' Acres Sr3 365 730 4.96 9048 449
S. Birthday Boy of The Glen D. Pat of Hooks' Acres
¶Goldie of Hooks Acres Sr4 365 730 4.45 6872 306
S. Argyll's Jerry of Thornwood D. Goldie of Clam River
¶Lone Acres Idell Sr4 365 730 5.22 9536 498
S. Kenmoor Foremost Ambassador D. Lone Acres Ida

Hudson Brothers, Meadow Lane Farm, Berrien Center, Mich.
¶Blossom of Meadow Lane Sr3 353 703 4.76 9928 472
S. Selectee of Meadow Lane D. Blossom of Smallidge Farm
Merry Gay of Meadow Lane Sr2 365 730 4.30 9437 405
S. Rock Creek Pretor's Ultimas D. Martha's Merry of Meadow Lane
¶Peggy's Pet of Meadow Lane Jr4 365 730 5.63 9124 514
S. Calibur of Walnut Lane D. Prim Peggy of Meadow Lane
¶Trixie Lou of Meadow Lane Jr4 365 730 4.73 13054 618
S. Calibur of Walnut Lane D. Jewel's Trixie of Meadow Lane

Hulit, H. S., Winding Brook Farm, Mansfield, Ohio.
Nellie of Winding Brook Jr2 287 560 4.26 5493 234
S. Dictator's Knight of Fairview D. Nellie of Multi Pine Farm

Hulit, Ralph H., Winding Brook Farm, Mansfield, Ohio.
Fairview Peter Pan's Posey Jr2 344 677 5.37 7060 376
S. Mattewa Peter Pan D. Shepard's Ann of Fairview

Hulit, Russell E., Winding Brook Farm, Mansfield, Ohio.
¶Ultra Ann of Winding Brook 8 365 730 4.21 11572 486
S. Maple Leaf's Fawn's Hope D. Ultra Itchen Tishia Ann

Iowa State College, Ames, Iowa.
¶Boulder Ridge Guardian's Lassie 8 302 604 4.34 8885 386
S. Boulder Bridge Guardian D. Boulder Ridge Lassie

James, Earl, Otter Creek Guernsey Farm, Paris, Mo.
Master's Dorothy of Macomo Sr2 323 646 4.64 7717 358
S. Fairview Heights Master D. Val's Dorothy of Macomo

Johnson, W. A. & Son, Valley Rogue Guernsey Farm, Grants Pass, Oregon.
Cloverlawn's Bernice Sr2 294 588 5.29 6787 359
S. Chicona Barrie D. Bessie Veta of Cloverlawn
Cloverlawn's Cyreen Jr2 324 648 5.35 5942 318
S. Lad's Shadow of Middale D. Mayflower of Home Comfort Farm
¶Corfu's Royal May 7 308 616 5.43 8327 452
S. Admiral's Corfu of Cloverlawn D. Pansy's Huldah

Jones, B. F., 3rd, Fairacres Farm, Sewickley, Pa.
Fairacres Katherine Hepburn 6 365 1095 4.69 14414 676
S. Butterfat Governor D. Springdale La Louise

Jones, Rand Butler, Dean's Mill Farm, Stonington, Conn.
¶Falconridge Rainbow 5 318 635 5.08 9041 459
S. Langwater Colonial D. Beechwood Bianca
¶Maple Lawn Joaquina 5 365 730 3.97 11296 449
S. Birchfield Ultra King D. Maple Lawn Estelle
¶Maple Lawn Lola 5 346 687 4.17 10229 426
S. Birchfield Ultra King D. Maple Lawn Emilie

Kenney Brothers, Kenholme Ranch, Winton, Calif.
¶Holmwood's Foremost Dixie 8 365 730 4.39 12040 528
S. Foremost Laurentic Lad D. Escalon Dahlia
¶Holmwood's Lenabelle Jr3 303 606 4.52 6976 315
S. Chedco Honeyboy D. Holmwood's Foremost Lena
¶Maywood's Chubby 11 365 730 4.80 9225 443
S. Holly's Ultra Reliance D. Escalon Elinora
¶Rosebud's Princess Fancy Jr3 337 674 4.87 6503 317
S. Happyholme Rosebud's Prince D. Holmwood's Fancy

Knapp, C. S. & Violet F., Meadow View Farm, Brookline, Vt.
¶Chilmark Valeria Sr4 300 595 4.78 7475 357
S. Fairlawn Butter Boy D. Chilmark's Queen of Cold
Howland Gallant Chestnut 6 314 595 4.09 6159 251
S. Grassland Sequel Model D. Banner's Goldie
¶Meadow View Thane's Jean Sr3 293 582 5.12 5684 291
S. Thane of Wildwood D. Darby of Meadow View Farm
Meadow View Thane's Joanne Jr2 354 701 4.82 6650 320
S. Thane of Wildwood D. Darby of Meadow View Farm

Laudien, Kurt, Hickory Grove Farm, Eau Claire, Mich.
¶Rosetta of Hickory Grove Jr4 308 615 4.97 7049 350
S. Major Herod of Hickory Grove D. Rita of Hickory Grove

Leonard, A. G., Jr., Mr. & Mrs., Stonebridge Farms, Wilmington, Ill.
¶Scarlet Diana 6 265 530 4.52 4095 185
S. Pergue Gene D. Blossom Red of Portage

Maine, University of, Orono, Maine.
Gold Dust's Begonia Sr2 254 508 5.23 4761 249
S. McDonald Farms Gold Dust D. Bernice Buccaneer
Gold Dust's Butterball Sr2 339 678 5.04 6672 336
S. McDonald Farms Gold Dust D. Wolfpen Button
Gold Dust's Madeline Sr2 365 730 5.21 5490 286
S. McDonald Farms Gold Dust D. Reveler's Mattie
U. Me. Alma Waldensian 5 311 622 5.09 10195 519
S. Mount Hope Waldensian D. Bernice Buccaneer

Maryland, University of, College Park, Md.
¶Blakeford Lively 6 313 626 4.28 7783 333
S. Langwater Reveller D. Greyholme's Noble Brenda

Matthews, Marianna, Mrs., Opekasit Farm, Glendale, Ohio.
¶One More of B. J. F. 6 300 600 4.65 7808 363
S. Courageous of Halfred Farms D. Raymond's Analue of B. J. F.
Opekasit Archer's Katrinka Jr2 321 642 4.40 6635 292
S. Raemelton Triumph Archer D. Hermitcroft T. Rosa
¶Opekasit Hardwick's Ida Sr4 298 596 3.99 10614 423
S. Hardwick's Royal King D. Opekasit Sunny's Heartsease
¶Opekasit Sunny Dimple 7 344 688 5.52 9809 541
S. Raemelton Sunny Countryman D. Vida of Mineral Point
Opekasit Sunny's Kenwood Jr2 365 730 4.04 10252 414
S. Raemelton Sunny Countryman D. Opekasit Lad's Girl

McConnell, C. M., Five Points Farm, West Salem, Ohio.
Five Points Lenore Jr3 333 666 5.37 6241 335
S. Five Points Abdallah D. Five Points Leona
Five Points Odetta Sr4 365 730 5.10 9571 488
S. Villa-Way Prince Phillip D. Five Points Odessa
Five Points Philetta Jr3 365 730 4.94 6574 325
S. Villa-Way Prince Phillip D. Five Points Luetta

McCoy, Malcolm M., McCoy Guernsey Farm, Hepburn, Iowa.
¶Majesty's Iris Annabelle 7 334 663 4.59 9337 429
sl Mable's Majesty of Iowanola D. Corporal's Dolly Iris

McCullough, H. K., McCullough Farms, Newville, Pa.
¶McCullough's Nell Jr4 310 620 4.75 5670 269
S. Rockingham Prince D. McCullough's Nellie 2d

McIntyre, John S., Bridlespur Farm, Keswick, Va.
Lady Dorene Sr2 365 730 4.59 10981 504
S. Eagle Nest Model D. Bob's Mary of Longwood
Riegeldale Gentleman's Edith Sr3 365 730 4.84 10831 524
S. Ward Acres Gentleman D. Kenilworth Tillie's Opal

Meyer Brothers, Delphi Dell Farm, Olympia, Wash.
Leonita of Delphi Dell Jr2 362 724 5.13 9141 469
S. Chicona Leonidas D. Lenora of Delphi Dell
¶Marylou of Hughes Place 5 289 578 4.40 9269 408
S. Darwin of Hughes Place D. Marigold of Hughes Place
Theo-Vale Kesta 5 274 548 4.27 10179 435
S. Golden West's Prince Royal D. Theo-Vale Zoa

Mezger & Tennant, Rutherglen Dairy, Longview, Wash.
Rutherglen Sonice Sr3 365 730 6.01 8970 538
S. Rutherglen Waldo D. Rutherglen Sally

Michigan State College, W. K. Kellogg Farm, Augusta, Mich.
¶Kellogg Athenian's Pride 6 344 688 5.00 10641 532
S. Homestead Athenian D. Kellogg Hilda
Kellogg Don's Fanny Hilda Jr2 286 571 4.57 7183 328
S. Donavan of Tamarack Ridge D. Kellogg Fanstay's Hilda
¶Kellogg Don's Goldie Jr3 175 350 4.82 4208 203
S. Donavan of Tamarack Ridge D. Kellogg Excalibur's Goldie
¶Kellogg Fanny's Star Jr3 300 600 4.71 8561 403
S. Kellogg Carrie's Fanstay D. Kellogg Excalibur's Star
Kellogg Maxim's Ann Jr2 351 701 4.70 9299 437
S. Cesor Michigan Maxim D. Kellogg Excalibur's Ann

Miller, Annabelle, Miller Farm, Thorntown, Ind.
General's Delight Jr2 365 730 5.12 7172 367
S. Big Springs General D. Miller's Dot

Miller, Lyle, Miller Farm, Thorntown, Ind.
Miller's Cricket 2d Jr3 337 674 4.98 7388 368
S. Big Springs General D. Miller's Cricket
Miller's Jewell 7 343 686 5.06 5063 256
S. Dividend's Butterboy D. Miller's Blossom

Montague, Edward A., Bridgmont Farm, Westhampton, Mass.
¶Adeline of Bridgmont Sr3 365 730 5.25 8692 456
S. Deershorn Standard Gallant D. Alida of Bridgmont
¶Lillian of Bridgmont Jr3 340 680 5.48 6675 366
S. Verger of Bridgmont D. Lily of Bridgmont
Standard's Sylvia of Bridgmont Jr2 267 534 4.44 5271 234
S. Deershorn Standard Gallant D. Sylvia of Bridgmont
Verger's Thelma of Bridgmont Sr2 284 568 4.73 5752 272
S. Verger of Bridgmont D. Thelma of Bridgmont
Verger's Val of Bridgmont Jr2 295 588 4.72 7306 345
S. Verger of Bridgmont D. Valentine of Bridgmont

Morgan, J. Judson, Windwood Farm, Canandaigua, N. Y.
Winbernie Chief Peg Jr2 365 730 5.01 9674 485
S. Green Meads Willow Chief D. Ideal Ultra Peggie
¶Winbernie Golden Merrily Jr3 310 620 5.26 6097 321
S. Brooklandwood Golden Raider D. General's Mistress

Mudgett, Vernon D., Deershorn Farm, Sterling Junction, Mass.
¶Deershorn Idol 12 365 730 4.36 11936 520
S. Langwater Juror D. The Idol's Rosette of Medfield
¶Deershorn Philosopher's Hope Jr3 301 602 5.64 8508 480
S. Deershorn Philosopher D. Deershorn's Hope

Muller, Joe P., Jo-Be Farm, Omaha, Nebr.
¶Edgewater Royal Lassie 8 365 730 5.14 9284 477
S. Edgewater Royal D. Pride's Lass of Edgewater Farm
Edgewater Toreador's Nola Sr2 349 698 5.64 7336 413
S. Eulalie's Toreador D. Nannette of Alraru

Nelson Ben C., Platteville, Wis.
¶Comrade's Fanny Sr4 272 544 4.09 7280 298
S. Langwater Comrade D. Liberty's Fanny
¶Comrade's Flora Sr3 301 602 4.74 6668 316
S. Langwater Comrade D. Liberty's Floss

New Jersey Agricultural Experiment Station, Sussex, N. J.
¶N. J. E. S. Rosy Mae's Freesia 9 365 730 4.41 6307 278
S. Dunwalke Rosy Butterfat D. N. J. E. S. Honor Mae Cenci

Nimtz, Will, Berrien Center, Mich.
¶Coral of Hickory Grove Jr3 365 730 5.34 7823 418
S. Admiral of Tamarack Ridge D. Carola of Hickory Grove

Omar, Incorporated, Omar Farm, Elkhorn, Nebr.
¶Daffydill's Goldie 3d Sr3 324 648 4.02 7431 299
S. McDonald Farms Donfield D. Daffydill's Goldie
¶Elmdale Golden Princetta 5 365 730 5.12 7921 405
S. Mayprince's Masterpiece D. Mound City Golden Queen
¶Majesty's Golden Star 5 304 608 3.83 7563 289
S. Mound City Majesty D. Aloha's Golden Star
¶Steadfast's Lady Daffodil 8 256 512 4.03 6990 282
S. Skyline Superb Steadfast D. Aloha's Daffodil

Padden, James J., Golden West Guernsey Farm, Vancouver, Wash.
¶Happy Maid of Golden West Sr3 303 606 4.97 6966 346
S. Clarel of Delphi Dell D. Aralia of Golden West

Padden, James J., Estate, Golden West Guernsey Farm, Vancouver, Wash.
Clover Dell of Golden West Sr2 365 730 5.46 8777 479
S. Laddie of Golden West D. Wonder's Mary of Delphi Dell
¶Elsie Jane of Golden West Jr3 277 554 5.57 5783 322
S. Laddie of Golden West D. Jane of Golden West
¶Jane of Golden West 9 286 572 4.82 6616 319
S. Wandamere Eagle D. White Face of Golden West
¶Polly Girl of Golden West Sr3 365 730 5.03 10289 518
S. Reflector of Golden West D. Polly Ann of Golden West 2d
¶Sailor's BoPeep of Golden West Sr3 365 730 5.04 10845 547
S. Fir Ridge Sailor D. Susan of Golden West
¶Spring Maid of Golden West Jr4 291 582 5.32 6698 356
S. Laddie of Golden West D. Tarzan's Rebecca

Pancratz, Arnold M., Elmwood Farm, Dubuque, Iowa.
¶Elmwood Emily Sr3 365 730 5.00 10787 539
S. Wey Acres Aubrietia's Grandee D. Elmwood Kiss

Perrine, Anna C., "Annmawr," Trenton, N. J.
Brian Boru King's Lively Jr2 314 628 4.29 6136 263
S. Fra-Mar Farm King D. Thatch Meadow Lively

Pierson, Elmer E. & Son, "Mooracres," Revenna, Mich.
Beauty Nan's Triangle 5 364 818 5.29 9086 481
S. Clay Hill Valiant D. Lou's Beauty Nan
Bernice of Elmdale Sr4 364 861 4.40 9048 398
S. Rosemont Famous D. Mary's Queen of Elmdale

Pistorio, Samuel M., Mr. & Mrs., Ellicott City, Md.
Bellevue's Fearless Margo Jr2 200 399 5.70 3950 225
S. Broadview's Fearless Knight D. Merry Truda of Hill Girt

Poteat, F. B., Springdale Farms, Jonesboro, Tenn.
Countess of Spring Dale 8 268 536 4.45 4828 215
S. Springdale's Cavalier's Lord D. Twilight's Patsy of Oak Hurst
Patsy's Belle of Springdale Jr3 365 730 5.91 5537 327
S. Gilbert's Felix of Charmer D. Twilight's Patsy of Oak Hurst
Springdale's Elsene Sr2 365 730 5.21 7209 375
S. Wizard's Ferdinand of Eliada D. Twilight's Patsy of Oak Hurst
Springdale's Lady Rose 6 294 588 4.00 5841 233
S. Eliada's Princess' Sequel D. Rambler Rose of Mascot

Potts, Claude A., Dot-Cap Stock Farm, Lebanon, Ind.
Winterland's Nimrod's Crickett Sr2 365 730 4.53 8190 371
S. Florham Nimrod D. Crickett's First Daughter

Price, Kenneth C., Price's Golden Guernsey Dairy, Port Orchard, Wash
Dunmovin Ultra Ura Jr2 365 730 4.58 7290 334
S. Dunmovin Ultra Playboy D. Fir Ridge Unice

Reed, William G., Graysmarsh Farm, Sequim, Wash.
Graysmarsh Anabelle Jr2 365 730 4.62 12006 555
S. Chicona Caliph D. Broker's Anabelle May

Reese, Harry, Stringtown Guernsey Farm, Prescott, Iowa.
Stringtown Bingo Jr3 327 654 5.08 9013 458
S. Tianna's Ultra Holliston D. Stringtown Miss Beautiful
¶Stringtown Tareese 6 316 632 5.65 7781 440
S. Beauty's Cherub of Smithdale D. Stringtown Tarinca's Taressa

Rhode Island State College, Kingston, R. I.
¶Goldmark of R. I. S. C. Sr2 279 558 5.04 6791 342
S. Horse Shoe King's Baron D. Gold Drop of R. I. S. C.
Linda of R. I. S. C. Jr2 298 596 4.59 6139 282
S. Horse Shoe King's Baron D. Rhody's Keepsake
Thelma of R. I. S. C. Jr2 316 632 5.35 6940 371
S. Locust Valley Rhody Boy D. Rhody's Topaz

Richards, J. Burton, Elburja Farms, Berrien Center, Mich.
¶Alice of Elburja Farms Jr4 365 730 5.26 11090 583
S. Excalibur of Elburja Farms D. Sue of Tamarack Ridge

Roberts, Charles E. & Harold O., Bryn Farms No. 1, Arena, Wis.
Bryn Farm's Royal May 5 300 600 4.26 7081 302
S. My Royal D. Bryn Farm's May

Rosenbaum, Francis F., Lakeland Farm, Wilton, Conn.
¶Barbian Mistress Valentine 7 322 622 4.97 7142 354
S. Rex's Masterman D. Steele's Hill Anna's Valentine
¶Sweetheart's Rose of Lakeland Sr3 365 730 4.75 12843 610
S. Glynwood's Neptune Rosenda D. Brookside's Sweetheart

Roush, C. A., Huntington, Ind.
Queen Lady of Roush Farms Jr2 305 610 5.20 6804 354
S. Meadow Lodge King's Raider D. Golden Grange Queen

Roush, H. W. & C. A., Huntington, Ind.
Mellrose of Roush Farm Sr4 365 730 5.53 9007 498
S. Wychwood Rosemere D. Lady's Mellrose of Huntington
¶Roush Lodge Queen Alert Jr3 303 606 5.33 10084 537
S. Ridglydale's Czar Alert D. Golden Grange Queen

Roussel, D. H. & Folse, E. J., Norwood Farms, Marrero, La.
Alfred's Ethel 8 365 730 4.50 9389 422
S. Cooper's Augusta's Alfred D. Cecil's Daisy Jo
Berwyn's Blanch of Sasnak 9 365 730 4.05 10227 414
S. Crusader of Sasnak D. Blanche's Berwyn of Sasnak
¶Florohaze Lolita 8 328 635 4.98 6090 303
S. Gayoso Ina's Actor D. Gayoso Ina
Meadowdale's Victory Que Vive 6 283 544 4.77 5818 277
S. St. Albans Que Vive D. Victory's Royal Pearl

Rowland, William R., Overbrook Farm, Warrenton, Va.
¶Jecava Bota 9 327 654 4.47 8925 399
S. Coker Grinepo D. Jecava Bessie
Jecava Gessie 7 212 424 4.83 4505 217
S. Jecava Generous D. Jecava Bessie
Jecava Lady Blue Grass 5 279 558 4.58 5123 234
S. Benton's Playfellow D. Lady Dixie Over The Grass
Jecava Margry 10 337 674 4.38 7622 333
S. Coker Grinepo D. Jecava Marcella
Jecava Marian 6 269 538 4.72 7171 338
S. Jecava Generous D. Jecava Margry

Rowland, William R., Mrs., Overbrook Farm, Warrenton, Va.
Jecava Joy Jr2 353 706 5.38 8164 439
S. Coker Silver Gift D. Jecava Jennie

Schaefer, F. G., Timber Neck Farm, Easton, Md.
¶Palm of Stump Manor 12 257 509 4.85 5133 249
S. Baloo of Pot Spring D. Stump Manor Memorial

Schroeder, Carl C., Bow, Wash.
¶Cedar Croft Beauty Jr3 315 630 5.16 7546 389
S. Lad's Ensign of Middale D. Ladie of Clyde's Dell Farm

Shaw, Woodard, Woodstock Farm, Gloversville, N. Y.
¶Kitchener Sunset Jr4 344 683 5.01 8340 418
S. Kitchener Trumpet D. Kitchener Royal Sunset
Woodstock Bridget Jr3 365 720 4.57 10310 472
S. Douglaston Baron Rossmore D. Hortense's Dian

Shearer, Earl H. & Sons, Centralia, Wash.
¶Lita's Hope of Delphi Dell 5 365 730 5.68 7392 420
S. Terry of Buckley Farm D. Lita of Delphi Dell

Shellhouse Brothers, Elm Grove Farm, Menomonie, Wis.
Julia Irene of Elm Grove Sr2 365 730 4.44 10491 466
S. Valentino of Fern Hill D. Sonia May of Elm Grove

Sherburne, V. K., Sherburne Prairie Farm, Rusk, Wis.
Sherburne Prairie Celeste Sr2 276 552 4.42 7120 315
S. Boulder Bridge Questo D. Bo Peep's Peggie of Wildwood

Shook, Harold, "Maylee Manor," Monroeville, Ind.
La Verne's Pollyanna 6 275 550 4.48 6072 272
S. Coronation Achievement D. La Verne of Homestead Farm
Maylee Southern Lassie Jr3 365 730 5.15 9217 475
S. Eth-Mead Rita's Ajax D. Maylee Southern Belle

Sigrist, Charles L., Sunnyside Farm, Winesburg, Ohio.
Sunnyside Dictator's Lady Sr2 365 730 5.16 6530 337
S. Dorthey's Dictator D. Sunnyside's Lady Light Heart

Sloan, John, Maple Grove Farm, Brentwood, Tenn.
Maple Grove Regal Lily Jr2 365 730 4.90 7594 372
S. Klondike Knightlad D. Tulip of Douglast Manor

Smith, Charles F., Jr., Oakland Manor Farms, Union Bridge, Md.
Lassie Baby Oakland Manor Jr2 309 618 5.10 6625 338
S. Thatch Meadow Steadfast D. Bloomfield Peter's Lass
Royal's Rose Oakland Manor Jr2 281 562 4.75 7082 336
S. Foremost Royal Combination D. Vagabond Rose Oakland Manor

Smith, Charles H. & Son, Maple Lawn Farm, Galien, Mich.
¶Blossomdale Pioneer Dutchess 6 314 625 4.52 9785 442
S. Dicta's Pioneer's Prince D. Delight's Rose

Stanton, Douglas R., Old Homestead Farm, Greenville, N. Y.
Golden Queen of Old Homestead 2d 6 307 614 5.45 9499 518
S. Corning's Rex's Master D. Golden Queen of Old Homestead
¶Waldorf Honey-Lou's Hannah 5 365 730 5.03 10974 552
S. Waldorf R. S. Chief D. Waldorf Honey-Lou

Stewart, Harold F. & Son, Vassar, Mich.
Loma Itchen's Amelia 6 365 730 4.21 9300 391
S. Loma Rilma's King Itchen D. Loma Supreme's King's Maxie

Stiarwalt, Gerald K., London Mills, Ill.
King's Gloria May Jr2 330 660 5.04 8841 446
S. Rose King of Clearview Farm D. Clear View's Lassie

Stouder, H. O., Fawn Isle Farm, South Whitley, Ind.
¶Rayon of Busy Biddy Farms 5 365 730 4.67 13998 654
S. Royal Alert of Ridglydale D. Rachael of Busy Biddy Farms

Strait, Lewis, Golden Realm, Warren, Ind.
Golden Realm Rexine Jr2 365 730 4.02 9634 387
S. Golden Grange Rexx D. Marie's Maybelle of Nosker Farm

Stratton, Charles W., Estate, Hidden Farm, Lee, Mass.

¶Senorita of Hidden Farm 12 344 688 4.24 11531 489
S. Fisherman of Hidden Farm D. Green Meadow Carmen

Tomlinson, E. T., Poniton Farms, Bridgeton, N. J.

¶Glenburnie Valentine Sr4 316 632 5.05 8032 406
S. Glenburnie Independent 2d D. Glenburnie Viola 2d
Guershaw Little Mary Jr2 350 695 4.26 8427 359
S. Guershaw Colonel D. Shawnee Mary
Guershaw Parcel Post Jr2 304 608 5.38 5854 315
S. Guershaw Valor's Jubilee D. Guershaw Honeysuckle
¶Poniton Hardwick Maid 9 284 568 5.17 5492 284
S. Hardwick's Galore D. Gay Hill Rosemaid
¶Poniton Penny Jr3 360 720 5.30 6641 352
S. Poniton Prince D. Viscount Secret's Linda
¶Poniton Sweet Brier's Sue Jr4 337 670 4.81 8317 400
S. Sweet Brier's Chief of Poniton D. Poniton Champion's Light

Trantow, Walter W., Coweeman River Bend Farm, Kelso, Wash.

Bertalor Buttercup's Pearl Jr3 307 614 4.98 8350 416
S. Dawn's Hercules D. Bertalor Buttercup

Vaughan, H. G., Vaughan Farms, Sparta, Mich.

¶Sunrise Betsy of Vaughan Farms Sr4 365 730 4.29 8936 383
S. T. Rex of Cowham Farm D. Cross Brook's Sun Rise

Wadsworth, H. L., Longbarn Farm, Romeo, Mich.

Elsie of Wineboden Farm 5 365 730 5.29 6317 334
S. Green Vale Peach D. Broadlawn's Queen
Longacres Follow On 8 291 582 4.18 6076 254
S. Lockshore Apollo's Champion S. Cherub Dick's Golden Bell
Longbarn Alta Jr3 365 730 4.10 9264 380
S. Longbarn Buster D. Alta of Forest Glen
Longbarn Golden Girl Jr4 365 730 4.26 9392 400
S. Sunnymede Rold Gold D. Longacres Follow On
Playhaven Bijou 7 324 648 4.45 6479 288
S. Raemelton Sunny Triumph D. Raemelton Golden Bijou

Waldeck, G., Annadale Farm, Caledonia, Mich.

Creamy Girl of The Annadale 6 296 295 5.05 9347 472
S. Dumont of Oronoko D. Susie's Pet of The Annadale
Honey-Moon of The Annadale 5 306 612 4.33 9222 399
S. Storm King of Tamarack Ridge D. Tena of The Annadale
Susan of The Annadale 6 365 730 5.02 13885 697
S. Dumont of Oronoko D. Rose Susie of The Annadale

Waldeck, Gerald G., Annadale Farm, Caledonia, Mich.

Princess Bea of The Annadale 6 225 450 4.52 4717 213
S. Storm King of Tamarack Ridge D. Queen of the Annadale

Weaver, Zeth, Greensboro, Md.

Esco's May Fay Sr2 292 584 5.07 6146 311
S. C. F.'s May Rilma King D. Esco's Faith

Welty, Levi E., Lilac Lawn Farm, Mount Cory, Ohio.

¶Lilac Lawn's Patsy Sr4 281 561 4.53 8167 370
S. Mon Reposa H. Royal D. Lilac Lawn's Ladyette
Lilac Lawn's Ultra Princess Jr2 365 730 4.89 8842 432
S. Ridglydale's Portly Alert D. Lilac Lawn's Lucinda

West, H. R., Westland Farms, Marshall, Mich.

Guardian's Nora Jr2 291 582 4.75 4866 231
S. Guardian C. Fischer D. King Ben's Beatrice
Sadie's Princess Joyce Sr3 365 703 4.86 6960 338
S. Haven Hills Ted's Secret D. Maple Shade Princess Sadie
Westland Charlotte's Heidi Sr2 365 730 4.22 8274 349
S. Eth-Mead Queen's Monarch D. Westland Lily's Charlotte
Westland Goldie's Ellen Sr3 311 622 4.53 9695 439
S. Her-Mil's Herr Hitler D. Goldie of Westland

Wetherald, Charles E., Mr. & Mrs., "Cewald," Grand Blanc, Mich.

¶Cewald's Bonnie Lassie 5 171 342 4.58 5943 272
S. Cewald's Patrick D. Cewald's Bonnie Maid

White, Cecil, Cedarcroft Farm, Mount Vernon, Wash.

Cedar Croft Bess Jr2 298 596 5.21 7165 373
S. Western Glow May's Royal D. Cedar Croft Beauty
¶Cedarcroft Judy Jr4 365 730 4.66 11221 523
S. Lad's Ensign of Middale D. Peanuts of White's Farm
¶Cedercroft's Mary Jr4 306 612 4.31 9780 422
S. Lad's Ensign of Middale D. Marymoor Ismailia

White, Ogden, Alamatuck Farm, Far Hills, N. J.

¶Alamatuck Calimine 7 308 616 5.04 6629 334
S. Advancer Revelation of Rami D. Mt. Philip Calico

Willow Brook Company, Willow Brook Farms, Catasauqua, Pa.

¶Master's Primrose of W. B. 9 365 730 4.98 7091 353
S. Dorothy's Master of W. B. D. Procris' Butter Cup of W. B.
¶Regent's Cream Puff of W. B. Jr3 325 643 4.88 8120 396
S. Meadow Brook Butterfat Regent D. Fisherman's Cream Cup of W. B.
¶Sally Ann of W. B. Sr4 365 730 5.12 10504 538
S. Valleywood Hector D. Procris' Sally of W. B.

Wilson, Marshall, Bellevue Farm, Bel Air, Md.

¶Bellevue's Fearless Octavia Jr4 234 468 4.98 5725 285
S. Broadview's Fearless Knight D. Bellevue's Octavia

Wilson, Marshall & Son, Bellevue Farm, Bel Air, Md.

Bellevue Hardwick's Gretchen Jr2 294 588 5.42 7512 407
S. Coldspring's Hardwick's Ramble D. Bellevue Fearless Grace

Wolff, Marco, Chatsworth, Calif.

¶Rambler's Kate of Delphi Dell Jr4 294 588 4.69 8397 394
S. Wyebrook Charming Rambler D. Katy of Delphi Dell

(¶Reentries)

Fred Gingerich Sales

FRED Gingerich of Wellman, Iowa, sold his 160 acre farm on December 18 for $198 per acre, or a total of $31,680. On January 2 he held his closing out sale at the farm at a total of $14,800. On January 4 he sold his dairy cattle at the Wellman Sales Pavilion and even though it was one of the coldest days of the year his 14 registered and 21 grade Guernseys brought $7,284. The top cow sold for $510 and the top bull brought $280. Five registered cows averaged $362 and eight top grade cows averaged $266. The sum total of these three sales was $53,764.

Swartzendruber and Troyer were the auctioneers and the clerks were V. D. Hostetler & Son.

Junior Breeders Fund Certificates

WINNERS of the 1947 New Jersey Junior Breeders' Fund Certificates for 4-H dairy club production records, were presented at the dairy banquet during Farmer's Week, January 23, at Trenton. The Guernsey winners, all with D. H. I. A. records, included: Dolores E. Preidel, Bordentown, five-year-old, 9716 lbs. of milk and 440 lbs. of fat; Mary Chafey, Mount Holly, eight-year-old, 9187 lbs. of milk and 506 lbs. of fat; J. Ellis Croshaw, Jr., Wrightstown, three-year-old, 8915 lbs. of milk and 369 lbs. of fat; Paul A. Schomp, Oldwick, two Guernseys, one two-year-old, 6039 lbs. of milk and 288 lbs. of fat and a five-year-old, 7106 lbs. of milk and 377 lbs. of fat; Floyd Simpkins, Yardville, two-year-old, 9257 lbs. of milk and 421 lbs. of fat; Wilson Merrick, Robbinsville, two-year-old, 8472 lbs. of milk and 434 lbs. of fat; Jane Adams, Franklin Park, three-year-old, 10819 lbs. of milk and 357 lbs. of fat (private record), and Hobart M. Roberts, Montague, three-year-old, 5650 lbs. of milk and 348 lbs. of fat.

Wm. M. Nulton, Jr.

Chat . . .

Arnold Pancratz, owner of Elmwood Farm, Dubuque, Iowa, gives some good advice, "When you dig a post hole, put a post in it." The reason for this statement is due to the fact that last summer Arnold's hired man failed to accomplish the above and one of Arnold's good cows fell in the hole and broke her leg.

SUMMARY OF 104130 ADVANCED REGISTER RECORDS

Includes all 305-day and 365-day records

	Records	Lbs. Milk	Lbs. B. F.	Per Cent
(A) Mature	26659	11342	555	4.9
(B) Sr4	6646	11004	545	4.9
(C) Jr4	7771	10480	518	4.9
(D) Sr3	8633	10214	509	4.9
(E) Jr3	11071	9552	477	5.0
(F) Sr2	13215	9367	463	4.9
(G) Jr2	30135	8905	443	4.9
	104130	10016	495	4.9

TEN LEADING COWS at VARIOUS AGES

305-Day Division—Advanced Register

Cows Carrying Calf 175 Days of Record

(2X Milking)

(Formerly Triple Letter)

Age Mature	Lbs. Milk	% B. F.	Lbs. B. F.
Imp. Hilltop Butterfat's Clara 7 yrs.	15963	5.4	860
Mollie Starbright 6 yrs.	15285	5.2	790
Barnegat Itea 6 yrs.	13539	5.8	784
Evergreen's Hopeful Rilma 6 yrs.	15175	5.1	768
Rock Creek Madwatch 5 yrs.	14126	5.4	766
Madaline of Orchardhurst 9 yrs.	16182	4.7	765
Western Glow Butterfat Maryann 6 yrs.	13825	5.5	763
Sapeloe Royal Mary 6 yrs.	13348	5.7	760
Foremost Perfect Lady 6 yrs.	15244	5.0	758
Pine Manor Lotus 6 yrs.	14642	5.1	744
Senior 4			
Chuckanut Elegance	14710	5.4	797
Hilltop Governor's May Rose	12472	5.9	730
Greyholme's Choice Christine	13513	5.4	729
Johnson's Betty's Patsy	11284	6.3	713
King Hill Rexqueen	13178	5.4	710
Bear Canyon's Ruby	12074	5.9	710
Lockshore Golden Locks	17096	4.0	682
Ashland Dutchess Roselle	12584	5.4	681
Lockshore Merry Maid	14228	4.8	678
Rockingham Ultra Brilliant	13711	4.9	678
Junior 4			
Maggie's Snowdrop	16967	4.6	788
Rock Creek Fanciful	14312	5.5	783
Alfalfa Farm Flute	12499	6.1	756
Dunwalke Governess's Daughter	15789	4.6	734
Meadow-Gold Rosabell	14372	5.1	733
Mariondale Emmaline	14555	5.0	729
Giant Cedar's Ruby	12791	5.5	700
Coldspring's Clara Louise	14348	4.9	698
Evergreen's Rilmass	14120	4.9	692
Matapa El Toro's Lucy	13928	4.9	683
Senior 3			
Biscoe Heartsease Betty	14965	5.0	752
Johnson's Betty's Patsy	11604	6.5	751
Rock Creek Madwatch	14262	5.3	749
Western Glow Noble May	15045	4.9	734
Quanqual Buttercup	16314	4.5	731
Flying Horse Select Primrose	11479	6.2	712
Dieta's Ideal Beauty	12636	5.4	682
Autocrat's Masher Maid	12198	5.4	664
Elm's Barbara Rose	12873	5.1	660
Bear Canyon's Ruby	11510	5.6	647
Junior 3			
Rock Creek Parisian	15151	5.0	759
Rock Creek Fanciful	13295	5.5	724
Convent's A. Fantasy	12795	5.6	721
Lady's Pet of Betts Homestead	13327	5.4	720
Hope's Reddy of Clallam County	13542	5.2	710
Matapa Lou-Boy's Sandy	12313	5.5	681
Maggie's Snowdrop	14431	4.6	668
Dunwalke Buttercup's Governess	15366	4.3	660
Fleurette of Northshire	12254	5.3	654
Western Glow Butterfat Clarissa	12661	5.1	644
Senior 2			
Western Glow Jean's Gloria	13115	5.3	700
Western Glow Mayflower	12794	5.1	650
Quanqual Buttercup	14601	4.3	633
Autocrat's Masher Maid	11427	5.5	625
Hilltop Butterfat Maid	11848	5.2	614
Red Rose Electra	11950	5.1	611
Beacon Hill Arabis	11508	5.2	593
Carol of Silver Maples	13423	4.4	591
Norlina of Chicona	10697	5.5	590
Heartsease Butterfat Jane	11570	5.1	589
Junior 2			
Skyline Crusader's Wanda	11741	5.5	646
Lady's Pet of Betts Homestead	12618	5.1	645
Harmony Hollow Jacqueline	12104	5.2	625
Chuckanut Phyllis	12050	5.2	624
Mollie Starbright	11780	5.3	623
Matapa Lou-Boy's Sandy	11550	5.3	610
Prairie Bloom Boots	12851	4.7	609
Waldorf's Nancy's Natalie	11266	5.3	600
Convent's A. Fantasy	10759	5.6	598
Zenda Mitzi's Chandra	11759	5.1	598

The above are as they appeared Feb. 15, 1947

Cows Carrying Calf 175 Days of Record

(3X Milking)

(Formerly Four Letter)

Age Mature	Lbs. Milk	% B. F.	Lbs. B. F.
Guernsey Good Will 6 yrs.	19634	4.3	861
Count's Connie 9 yrs.	14503	5.1	743
Green Crest Tilda 5 yrs.	13352	5.5	730
Ideal's Emperor's Susie 11 yrs.	16199	4.5	729
Gippy Princess Dorinda 8 yrs.	13399	5.4	726
Ideal's Emperor's Susie 10 yrs.	15248	4.7	714
Pine Manor Lotus 7 yrs.	15075	4.6	693
Ideal's Edward's Fanny 6 yrs.	13075	5.2	685
Lassie's Maid of Maple Square 6 yrs.	13493	5.0	679
Fairlawn Peerless Dainty 5 yrs.	13685	4.8	662
Senior 4			
Ringold Annabelle	13804	5.2	718
Bonny Bea of Green Acres	12654	4.8	606
Adohr Supreme Goldie	10630	5.5	580
Edisto Farm's Fashion	12887	4.5	576
Meadow Lodge Rex's Dora	11546	4.9	569
Fireside Prince's Gaiety	10607	5.3	564
Crusader's Nellie Rose	12556	4.4	549
Laurel Locks Claudette	11058	5.0	548
Daydream's Jo-King's Mona	10989	4.9	542
Westfield E. Darkspot	10171	5.3	541
Junior 4			
Minnie of Flint Hill	14317	5.0	710
Lynworth Flora	14029	4.9	686
Brookdell Colonial Lady	13261	5.0	663
C. F.'s Fancy Dress	12675	4.8	607
Afton's Golden Marie	10938	5.4	596
Bayville Hermes Mayday	11627	5.0	582
Tulip's Venna	13294	4.3	576
Edisto Farm's Faithstone	10544	5.4	570
Kitchener Miss Springfield	11446	4.9	565
Stadacona Queen Vic	11590	4.7	542
Senior 3			
Flying Horse Master's Rose	12302	5.4	675
Afton's Dahlia	13086	4.8	639
Roughwood Birthright	11487	5.4	626
Maple Lane Africander's Glow	11421	5.5	624
Boulder Bridge Patience	14250	4.3	618
Kitchener Verona	12681	4.8	610
Barnegat Antlia 2d	13005	4.6	601
Douglaston Clifford's Clara	12049	4.9	600
Rockingham Hollijess	11650	5.1	596
Boulder Bridge Peggotty	9831	5.9	579
Junior 3			
Convent's P. Meadow	13967	5.3	753
Elmcrest Grey Annie Laurie	13249	4.8	645
Mordele Del Rio	11249	5.7	637
Virginian's Rosebud	11839	5.4	635
Quail Roost Noble Primrose	12415	5.1	630
Groton House Caesar's Whimsey	11500	5.2	608
Langwater Good News	13214	4.5	598
St. Albans Valbrook C. A. Beauty	11326	5.2	591
Meadow Lodge Queen R. Martha	10309	5.5	564
Orchard Lawn's Adella	12154	4.6	563
Senior 2			
Eastman Pearl Hazel	12327	4.9	602
Meadow Lodge Queen Marie	9706	5.9	578
White Farms Glad	11360	5.0	572
Afton's Don's Opal	12206	4.6	571
Cesor Maxim's Nectar	9009	6.2	559
Freda Rilma of Glendale	10163	5.1	523
Walker Royal Fern	9925	5.2	519
Langwater Mantilla 2d	10278	4.9	507
McDonald Farms Harriet	8625	5.8	498
Rockingham Hollistar Rose	9333	5.3	496
Junior 2			
Green Acres' Flicka	14316	4.7	675
Convent's K. Timely	12939	5.0	648
Flying Horse Clara's Melody	11551	5.5	637
Flying Horse Royal's Elena	12371	4.9	612
Ideal's Peter's May Jewel	12129	4.9	592
Betty Anne of Green Acres	11931	4.9	587
Rosewald Maxine's Countess	10667	5.3	569
Green Acres Eva	12603	4.5	567
Mordele's Rilma Katharine	10195	5.4	553
R. F.'s Golden Loretta	9951	5.5	552

The above are as they appeared Feb. 15, 1947

SUMMARY OF 20391 305—DAY RECORDS

(Formerly Triple Letter)

Age	Records	Lbs. Milk	% B. F.	Lbs. B. F.
(AAA) Mature	4263	9239	4.9	450
(BBB) Sr4	1103	9015	5.0	446
(CCC) Jr4	1657	8629	5.0	427
(DDD) Sr3	1653	8417	5.0	419
(EEE) Jr3	2638	7995	5.0	396
(FFF) Sr2	2557	7510	5.0	371
(GGG) Jr2	6520	7175	4.9	353
	20391	8073	4.9	397

SUMMARY OF 404 305—DAY RECORDS

(Formerly Four Letter)

Age	Records	Lbs. Milk	% B. F.	Lbs. B. F.
(4A) Mature	89	11112	4.7	526
(4B) Sr4	20	10614	4.9	519
(4C Jr4	41	9914	4.8	477
(4D) Sr3	46	9972	4.9	491
(4E) Jr3	60	9489	4.9	462
(4F Sr2	53	8915	4.9	435
(4G) Jr2	95	8558	5.0	427
	404	9706	4.9	472

TEN LEADING COWS at VARIOUS AGES

365-Day Division—Advanced Register

Cows Carrying Calf 200 Days of Record
(Formerly Double Letter)

Age / Mature	Lbs. Milk	% B. F.	Lbs. B. F.
Flying Horse Royal Rose 5 yrs.	22558	5.1	1154
C. F.'s Mint Julip 6 yrs.	20881	5.2	1090
Wonder of Woodside 5 yrs.	20823	5.2	1083
Superb's Faithful 6 yrs.	19678	5.5	1077
Gem of Kitchener 8 yrs.	17785	5.8	1035
Superb's Faithful 9 yrs.	19471	5.2	1017
Ideal's Emperor's Susie 7 yrs.	21500	4.7	1014
Nora Belle of Hill Girt 10 yrs.	16426	6.2	1012
Bradford's Sunbeam 5 yrs.	19273	5.2	1007
Gem of Kitchener 7 yrs.	17634	5.7	997
Senior 4			
Alfalfa Farm Primrose	17564	6.2	1083
Alfalfa Farm Lute	17378	6.1	1058
Cathedral Dorothy's Lass	18814	5.5	1043
Adohr Lubas' Calico	18222	5.6	1027
Alfalfa Farm Heloise	15951	6.3	1006
Caumsett Ocean Glory	20307	4.8	985
Sunny Valley's Favorite	22012	4.4	963
Adohr Supreme Calico	17596	5.4	957
Blossom of Ware	17716	5.4	951
Sunny Valley Ethereal	18170	5.2	943
Junior 4			
Bournedale Princess Coronet	18859	5.4	1019
Beechford's G ow	17812	5.5	987
Landhome Butterfat Alice	17726	5.4	965
Foremost Lida	17674	5.4	962
Heweshurst Princess Mertie	17402	5.5	955
D. B. Daisy	19805	4.8	949
Douglaston King's Rosalind	16236	5.8	940
Superb's Faithful	17363	5.4	931
Marigot of Starr Farm	14885	6.2	926
Maple Lane Monarch's Fashion	16085	5.8	926
Senior 3			
Beaverbrook Madonna	18817	5.0	943
Klondike Jette	18238	5.1	930
Franchester Clara	17939	5.1	920
Beaverbrook Morning Glory	19644	4.6	902
Sunny Valley's Favorite	19524	4.6	899
Lynbrook Anita	15942	5.6	895
Argilla Ceres	15009	5.9	880
Tarbell Farms Peerless Sibyl	16848	5.2	874
Count's Sunshine	17348	5.0	873
May Royal's Eloise	14498	6.0	870
Junior 3			
Tarbell Farms Peerless Margo	18501	5.5	1013
Alfalfa Farm Flute	16206	5.9	962
Marigot of Starr Farm	15284	6.0	921
Riegeldale Majesty's Buttercup	15272	5.9	907
Charlescote Progress	18557	4.8	894
Lynbrook Milkyway	12402	7.1	880
Pansy Ann of Grassy Grove	16628	5.3	879
Reveller's Fanny	15648	5.5	863
Princess Mab of Sunny Lea	17734	4.8	856
Florham Crystal	15532	5.5	847
Senior 2			
Green Meadow Melba	15342	6.3	963
Bournedale Dandy Girl	14094	6.1	853
Douglaston King's Charlotte	15228	5.4	828
Holly Farm Mirth	13919	5.8	806
Rockingham Holliru	14568	5.5	802
Green Meads Lady Desire	14864	5.4	800
Klondike Kristin	14138	5.7	800
Cathedral Kate S.'s Kate	14680	5.4	795
Green Meads Lady Topaz	14178	5.6	794
Gayoso Incavo's Princess	13540	5.7	765
Junior 2			
Flying Horse Master's Harp	15687	5.9	917
Flying Horse Royal Rose	15059	5.7	853
Eastleigh Mary	14360	5.9	852
Cathedral Jane Rilma	16681	5.1	847
Caumsett Ocean Beth	15337	5.5	837
Foremost Lida	15537	5.3	826
Chuckanut Linneta	13156	6.3	823
Hominy Hill Alice	16707	4.9	817
Green Meads Lady Willow	15344	5.3	815
Flying Horse Select Primrose	12816	6.4	815

The above are as they appeared Feb. 15, 1947

SUMMARY OF 25989 365—DAY RECORDS
(Formerly Double Letter)

Age	Records	Lbs. Milk	% B. F.	Lbs. B. F.
(AA) Mature	6395	11904	4.9	583
(BB) Sr4	1842	11626	5.0	577
(CC) Jr4	2036	11129	5.0	555
(DD) Sr3	2270	10878	5.0	544
(EE) Jr3	2718	10317	5.0	516
(FF) Sr2	3235	9893	5.0	499
(GG) Jr2	7493	9705	5.0	484
	25989	10684	5.0	531

No calving requirement
(Formerly Single Letter)

Age / Mature	Lbs. Milk	% B. F.	Lbs. B. F.
Cathedral Rosalie 5 yrs.	23714	5.1	1213
Noranda's Milkmaid 7 yrs.	19654	5.9	1155
Countess Prue 6 yrs.	18626	5.9	1103
Murne Cowan 8 yrs.	24008	4.6	1098
Nancy Hanks of Silver Maples 7 yrs.	20074	5.4	1087
Girl of Connemara Farms 6 yrs.	22407	4.8	1077
May Rilma 6 yrs.	19673	5.5	1073
Baudy's Daisy of Buena Vista 5 yrs.	21055	5.1	1063
Forges Royal Tilly 5 yrs.	18193	5.8	1058
Imp. Charmeuse of Ponchez 5 yrs.	19158	5.5	1057
Senior 4			
Anesthesia Faith of Hill Stead	19741	5.6	1112
Whimsy May Day	19650	5.3	1046
Florham Beauty Rose	19090	5.4	1033
Wolfpen Lilac	17637	5.8	1028
Twin Hickory's Jane	18079	5.6	1009
Plainsman's Radium Girl	18186	5.5	1002
Hilltop Butterfat Rosette	18210	5.3	970
Great Elm Ellen	16272	5.9	962
Santa Cruz Holliston Teresa	19783	4.9	961
Fairlawn Chic	18472	5.1	938
Junior 4			
Tarbell Farms Royal Lenda	20508	5.4	1109
Endean Marjean	17343	5.8	1003
Bright Lad's Actress	19146	5.1	980
Avalawn's Marie	15793	6.2	973
Cherub's Althea of Fair Meadows	15277	6.1	926
Chestnut of Meadowbrook	17045	5.4	923
Blue Blood's Ultra Maid	16442	5.6	916
Shirley's Bud of Landhome	18918	4.8	914
Rilma's Cathedral Rose	18331	5.0	913
Norman's Missaukee Red Rose	17527	5.1	900
Senior 3			
Langwater Venus	19999	5.1	1011
Green Meadow Lustre	16371	6.0	978
Atamannsit La Noce	15328	6.1	933
La Noce's May Rose	18119	5.2	932
Convent's Ultra Queen Rose	16598	5.5	915
Dolly Dimple	18458	4.9	906
Caumsett Ocean Leda	17818	5.1	902
Farmhill R. Jeannine	20769	4.3	900
Conqueror's Maid of Dellwood	16270	5.5	891
Wonder of Woodside	17008	5.2	891
Junior 3			
Whimsy May Day	17341	5.6	963
Adohr Supreme Calico	15475	6.0	920
Wolfpen Amber	17065	5.4	913
Endean Hibernia	16421	5.5	904
Cherub's Elsie of Dellwood	13345	6.7	899
Rock Creek Milky Way	15674	6.7	885
Afterglow of Roughwood	16815	5.2	878
Palotterie of High Rock	15882	5.5	865
Jehanna Chene	16186	5.3	863
Dairymaid of Pinehurst	14562	5.9	860
Senior 2			
Brookwood Rita	16580	5.5	918
Beechford's Carol	15851	5.5	864
Cathedral Rose Rilma	16881	5.1	863
Maxim's May Queen of Dassel	13967	6.1	849
Brightness of Indian Bridge	14460	5.7	826
Shorewood Mademoiselle	12348	6.6	813
Nella Jay of Pencoyd	16325	5.0	810
Maywood Nance	14837	5.4	809
Maple Lane Monarch's Jacquelin	14725	5.4	794
Pride of Vanity	13251	6.0	792
Junior 2			
Florham Irene	14646	6.2	905
Cherub's Bell of Hill Girt	13715	6.3	862
Foremost Nanita	16131	5.3	857
Florham Polly	15463	5.5	846
King's Adele of Dellwood	15592	5.4	842
Loma Burnella	12900	6.5	832
Missaukee Blue Bell Jane	15692	5.3	824
Procris Snowdrop	15487	5.3	822
Crescent Pride	15305	5.3	818
Chuckanut Princess	17566	4.6	809

The above are as they appeared Feb. 15, 1947

SUMMARY OF 54785 365—DAY RECORDS
(Formerly Single Letter)

Age	Records	Lbs. Milk	% B. F.	Lbs. B. F.
(A) Mature	15359	11768	4.9	577
(B) Sr4	3519	11406	4.9	564
(C) Jr4	3865	11027	4.9	544
(D) Sr3	4444	10662	5.0	530
(E) Jr3	5343	10038	5.0	504
(F) Sr2	7053	9898	4.9	486
(G) Jr2	15202	9365	5.0	467
	54785	10527	5.0	521

Sales . . .

March 8. Streverling Farms Dispersal, Austin, Minn. Sale managed by E. C. Phillips, Waukesha, Wis.

March 10. Pistorio Farms Dispersal, Maryland State Fair Grounds, Timonium, Md. Sale managed by Louis McL. Merryman & Sons, Sparks, Md.

March 12. Dispersal Sale of Honey Brook Manor Farm Guernseys, 70 Head on Farm No. 1., A. M. Kennel owner, Honey Brook Pa. Sale managed by the Pa. G. B. A., 1211 Payne-Shoemaker Bldg., Harrisburg, Pa.

March 12. Lynn Guernsey Farm Reduction Sale, Springfield, Ohio. Sale managed by the Ohio G. B. A., Wooster, Ohio.

March 14. Stony Brook Farm Dispersal, Robert Pilcher, owner, Glenburnie Farm, Trenton, N. J. Sale managed by the Pate Sales Co., 2064 Lawrence Rd., Trenton, N. J.

March 17. Ring-Win Dispersal, W. O. Peterson, owner, Greensburg, Pa. Sale managed by Louis McL. Merryman & Sons, Sparks, Md.

March 18. Complete Dispersal Preacher's Aid Guernsey herd at Farm No. 2, also the milking herd at Preacher's Aid Farm No. 1, plus 20 head from Shady Nook Farms, at Sale Pavilion, Golden Grange Farm No. 2, Huntington, Ind. Sale managed by theEverett R. Beaty Sales Service, Huntington, Ind.

March 21. Pohopoko Farms Sale, Effort, Pa. Alton B. Knerr, Auctioneer, Star Route, Allentown, Pa.

March 26. 11th Special Lititz Guernsey Sale, Lititz, Pa. Sale managed by the Pennsylvania G. B. A., 1211 Payne-Shoemaker Bldg., Harrisburg, Pa.

March 29. First Oregon 4-H & FFA Heifer Sale, Oregon State Fair Grounds, Salem, Ore.

April 2. Fifth Annual Western Pennsylvania Guernsey Breeders' Sale, Washington, Pa. Sale managed by the Pennsylvania G. B. A., 1211 Payne-Shoemaker Bldg., Harrisburg, Pa.

April 7. Fort Payne Sale, Fort Payne, Ala. Sale managed by Merryman-Bussey, P. O. Box 199, Columbus, Ga.

April 7. Sale sponsored by the Forsyth County G. B. A., Forsyth County Fair Grounds, Winston-Salem, N. C. For catalog write Horace Voss, Belews Creek, N. C.

April 8. Ward Snarr's 3rd Piedmont Sale, Greensboro, N. C. Sale managed by Ward Snarr Auction Service, Siler City, N. C.

April 9. Brookside Guernseys at Auction, C. E. Cassel & Son, owners, Hershey, Pa. Sale managed by the Pennsylvania G. B. A., 1211 Payne-Shoemaker Bldg., Harrisburg, Pa.

April 10. Green Meadows Guernseys at Auction, James T. Hastings, owner, Kirkwood, Pa. Sale managed by the Pennsylvania G. B. A., 1211 Payne-Shoemaker Bldg., Harrisburg, Pa.

April 10. Langwailer Farm Complete Dispersal, Fair Grounds, Wooster, Ohio. Sale managed by the Ohio G. B. A., Wooster, Ohio.

April 12. Complete dispersal, Leatherwood Farm Guernseys, David A. Ritchie, owner, Bedford, Ind. Sale managed by The Russell George Sales Service, Lebanon, Ind.

April 14. Western Guernsey Classic, Merced, Calif. Sale managed by the California Guernsey Cattle Club, Inc., Room 401, California Fruit Bldg., Sacramento, Calif.

April 14. Louis Merryman's 56th Sale, York, Pa. Sale managed by Louis McL. Merryman & Sons, Sparks, Md.

April 15. Tri-State Guernsey Consignment Sale, Hullwood Farms, Angola, Ind. Sale managed by Everett R. Beaty Sales Service, Huntington, Ind.

April 16. Knox County Consignment Sale, Fair Grounds, Mt. Vernon, Ohio. Sale, managed by the Ohio G. B. A., Wooster, Ohio.

April 17. Eastern Ohio Consignment Sale, Fair Grounds, Canfield, Ohio. Sale managed by the Ohio G. B. A., Wooster, Ohio.

April 17. Annual Eastern Iowa Guernsey Sale managed by P. M. Swartzendruber, Wellman, Iowa.

April 19. Waukesha County's 35th Annual Sale, Waukesha, Wis.

April 21. Georgia G. B. A. Spring Sale, Georgia Fair Grounds, Macon, Ga.

April 23. 12th Special Lititz Guernsey Sale, Lititz, Pa. Sale managed by the Pa. G. B. A., 1211 Payne-Shoemaker Bldg., Harrisburg, Pa.

April 23. Alabama State Sale, Montgomery, Ala. Sale managed by the Bussey-Merryman Sales Service, P. O. Box 199, Columbus, Ga.

April 23. Badoja and Twin Lakes Farms Reduction Sale, Badoja Farm, Dalton, Ohio. Sale managed by the Ohio G. B. A., Wooster, Ohio.

April 24. Second Pacific Northwest Guernsey Sale, Pacific International Livestock Exposition Grounds, Portland, Ore.

April 26. Eastern Shore Consignment Sale, Pioneer Point Farm, Centerville, Md.

April 26. Annual Ohio Heifer Sale, Delaware County Fair Grounds, Delaware, Ohio. Sale managed by the Ohio G. B. A., Wooster, Ohio.

April 28. Mort Woods 2nd Sunny Side of the Arbuckles Promotional Sale, Ardmore, Okla.

April 29. Norwood Farms Dispersal, Wm. A. Frew, owner, Quarryville, Pa. Sale managed by the Pa. G. B. A., 1211 Payne-Shoemaker Bldg., Harrisburg, Pa.

April 30. Arkansas State Sale, Little Rock, Ark. Sale managed by Mort Woods, Ardmore, Okla.

April 30. 4th Annual Iowa State Guernsey Breeders Sale, Des Moines, Iowa. Sale managed by Bill Hitz, Polk City, Iowa.

May 2. Glenburnie Guernseys at Auction and New Jersey Youth Heifer Sale, Trenton, N. J. Sale managed by the Pate Sales Company, 2064 Lawrenceville Rd., Trenton, N. J.

May 2. Tenth Annual Sale, Missouri G. B. A., Columbia, Mo. H. A. Herman, 101 Eckles Hall, Columbia, Mo., Sec.-Mgr.

May 3. Ward Snarr's 3rd Heifer Sale, Charlotte, N. C. Sale managed by Ward Snarr Auction Service, Siler City, N. C.

May 5. Quail Roost Maxim Sale, Rougemont, N. C. Sale managed by Louis McL. Merryman & Sons, Sparks, Md.

May 6. Michigan Guernsey Sale, Kalamazoo Fair Grounds, Kalamazoo, Mich. Sale managed by Michigan G. B. A., 212 Abbot Bldg., East Lansing, Mich.

May 6. The 24th Annual Sale of the South Carolina Guernsey Cattle Club, Columbia, S. C. Sale managed by the Salley Sales Service, Orangeburg, S. C.

May 6. 30th Michigan Guernsey Sale, Wolverine Sales Barn, Williamston, Mich.

May 7. Lancaster County, S. C., Guernsey Cattle Club Second Annual Sale, Lancaster, S. C.

May 8. Indiana Spring Sale, Lafayette, Ind. Sale managed by the Indiana G. B. A., 821 Lafayette Life Bldg., Lafayette, Ind.

May 9. Hart's and McClakey Guernsey Dispersal, Hart B. Lukken and Charles McClakey, Paris, Ill., owners. Sale managed by the Everett R. Beaty Sales Service, Huntington, Ind.

May 9. Chester County G. B. A. Annual Sale, Avondale, Pa. Sale managed by the Pennsylvania G. B. A., 1211 Payne-Shoemaker Bldg., Harrisburg, Pa.

May 10. Mid-West Sale, Waukesha, Wis. Sale managed by Louis McL. Merryman & Sons, Sparks, Md.

May 12. Marben Ford Farm Dispersal, L. Benton Tussing, owner, Reynoldsburg, Ohio. Sale managed by Louis McL. Merryman & Sons, Sparks, Md.

May 15. May Royal-Steadfast Sale, Columbus, Ohio. Sale managed by Louis McL. Merryman & Sons, Sparks, Md.

May 16. Eastern Guernsey Sale, Trenton, N. J. Sale managed by the Pate Sales Company, 2064 Lawrenceville Rd., Trenton, N. J.

May 17. The Guernsey Sale, Trenton, N. J. Sale managed by Louis McL. Merryman & Sons, Sparks, Md.

May 19. Dispersal Sale managed by the Pate Sales Company, 2064 Lawrenceville Rd., Trenton, N. J.

May 19. Churn Creek Dispersal, Worton, Md. Sale managed by Louis McL. Merryman & Sons, Sparks, Md.

May 20. Everett R. Beaty's 3rd Consignment Sale, Huntington, Ind., Golden Grange Farm No. 2.

May 23. Wooster Guernsey Sale, Fair Grounds, Wooster, Ohio. Sale managed by the Ohio G. B. A., Wooster, Ohio.

May 26. Third Annual Pennsylvania State Heifer Sale, York, Pa. Sale managed by the Pa. G. B. A., 1211 Payne-Shoemaker Bldg., Harrisburg, Pa.

May 26. 18th New England Guernsey Sale, Topsfield Fair Grounds, Topsfield, Mass. Sale managed by Dunn & Harwood, Schoharie, N. Y., and Cordaville, Mass.

May 27. The 3rd Annual Invitational Sale of the Henderson County Guernsey Cattle Club, Sky Brook Farm, Hendersonville, N. C. Sale managed by the Salley Sales Service, Orangeburg, S. C.

May 30. Rhoades Reduction Sale, Mogadore, Ohio. Sale managed by the Ohio G. B. A., Wooster, Ohio.

June 2. Louis McL. Merryman's 57th Sale, York, Pa. Sale managed by Louis McL. Merryman & Sons, Sparks, Md.

June 4. 23rd Annual Van Wert County Sale, Fair Grounds, Van Wert, Ohio. Sale managed by Board of Directors, Otto Gehres, Sec., Wren, Ohio.

June 14. Dairyland Sale, Sales Pavilion, Waukesha, Wis. Sale managed by Louis McL. Merryman & Sons, Sparks, Md.

June 20. Complete Dispersal Brandwyine Guernsey Farms, Charles E. Murray, Fountaintown, Ind., owner. Sale managed by the Everett R. Beaty Sales Service, Huntington, Ind.

June 23. Tri-State Sale, Bristol, Tenn. Sale managed by Ward Snarr Auction Service, Siler City, N. C.

Meetings and Shows . . .

March 11. Louisiana G. B. A. Meeting, Hotel Bentley, Alexandria, La.

March 15. New Jersey Spring Meeting, Stacy Trent Hotel, Trenton, N. J., 12:30 luncheon.

March 21. Maryland G. B. A. Annual Meeting, Emerson Hotel, Baltimore, Md.

March 25. Annual Meeting Connecticut G. B. A., Hotel Bond, Hartford, Conn.

March 27. Annual Meeting, Maine G. B. A., Orono, Maine.

March 29-April 3. Grand National Junior Livestock Exposition, 4-H Clubs and Future Farmers of America, Cow Palace, San Francisco, Calif.

March 31. New Hampshire G. B. A. Annual Meeting, North Congregational Church, Concord, N. H., 10:00 a. m.

April 26. Second Annual South Texas Type School and Field Day, Diamond D Valley Farm, Converse, Texas.

May 3. Spring Guernsey Show, Rhinebeck, N. Y., sponsored by the Dutchess County G. B. A. Competition open to the world.

May 10. New York Capitol District Spring Show, Competition open.

May 14. Annual Meeting of The American Guernsey Cattle Club, Deshler-Wallick Hotel, Columbus, Ohio.

May 24. New Jersey Spring Field Day, Locust Grove Dairies, Westville, N. J.

Chat . . .

Charles Axtman, manager of Delwake Farm, Freehold, N. J., owned by Nicholas Delmore, is very pleased with the two and three-year-old daughters in milk from their herd sire, Governor of Coventry. This sire is a son of Hilltop Butterfat Anagram, senior herd sire at Coventry Farm.

Wallace J. Ebert is the new manager for B. Royce, Bonnibell Farm, Vancouver, Wash. Mr. Ebert graduated from Colorado State College, and was six years in Alaska with the Alaska Agricultural Experiment Station, Matanuska. Prior to that time he was 4-H Club leader for Colorado when Elmer Meadows was extension dairyman.

Jerry Spencer, Clermont, Iowa, who has done so much for dairying and the Guernsey cow, has taken on another task. Jerry is teaching 21 World War II. veterans all he knows about dairy management for the Veterans Administration.

Bennetts Creek Dairy, Portsmouth, Va., is distributing GOLDEN GUERNSEY on the Portsmouth market. J. C. Mathews, owner of the dairy, purchased the herd of Guernseys from Melvin Pitts, Thornburg. Along with his grade herd he is producing milk for the GOLDEN GUERNSEY trade. L. L. Loope, Buchanan, a V. P. I. graduate, has taken over the farm and herd management for Mr. Mathews.

COLDSPRINGS' cattle were appreciated in 1946. We sold 23 head in 12 different sales, 14 bulls, 9 females. We had the top animal in 10 of the 12 sales. The 23 head averaged $2,421.00. We will try to select cattle of the same type and quality this year.

Consigned to: LITITZ, PENNSYLVANIA, SALE March 26

COLDSPRING'S B. R. JESTER, born: August 10, 1946.
Sire: COLDSPRING'S BEAUTY'S ROMULUS.
Dam: COLDSPRING'S HARDWICK'S JANICE, 13347—708—EE.

His Maternal Sister

COLDSPRING'S BEAUTY'S JESSICA
10743—583—Jr2—365C (pending)
On retest 3285—189—Jr3—365 in 72 days
Sire: COLDSPRING'S BEAUTY'S HARDWICK
Dam: COLDSPRING'S HARDWICK'S JANICE
13347—708—EE

His dam's full sister

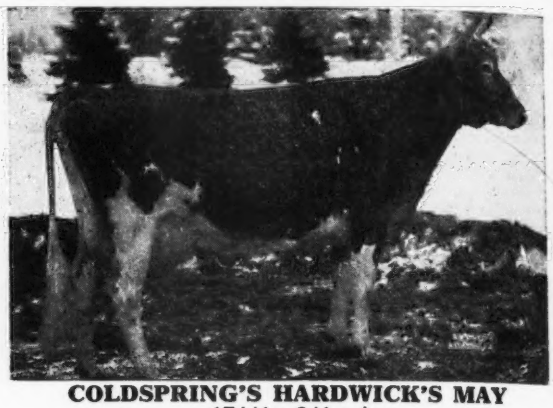

COLDSPRING'S HARDWICK'S MAY
17441—841—A
Sire: HARDWICK'S ROYAL
Dam: IMP. LEVEE'S MAY QUEEN
11034—619—B

Consigned: COLDSPRING'S NOBLE'S EVOLUTION
Born: August 15, 1946. Sire: COLDSPRING'S ROMULUS NOBLE, full brother to "Royal" that sold for $14,200 in the Bethany-Homestead Dispersal.

His Dam

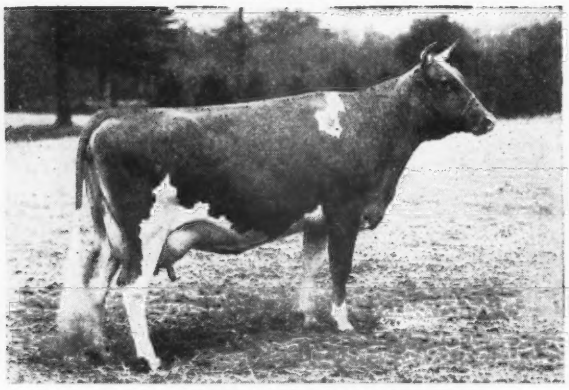

COLDSPRING'S ROYAL'S ESTER
12562—561—G
Sire: COLDSPRING'S HARDWICK'S ROYAL
Dam: COLDSPRING'S HARDWICK'S ELAINE
13810—625—GG

His Maternal Sister

COLDSPRING'S BEAUTY'S ELAINE
Sold for $3,500 in the Pennsylvania State Sale.
11489—537—Jr2—365 in 353 days
Sire: COLDSPRING'S BEAUTY'S HARDWICK

Accredited for Bang's No. 57 — Accredited for T. B.

COLDSPRINGS FARM

Hazleton, Pennsylvania - St. Johns, Pennsylvania

S. C. PRICE, Owner — JAMES STRADNICK, Herdsman — GEO. W. SNYDER, Manager

BOULDER BRIDGE FARM CO.

Consigns

To The Spring Sales

Some of the Most Outstanding Young Animals Ever Produced at the Farm

Iowa State Sale, April 30, Fair Grounds, Des Moines

BOULDER BRIDGE LEGACY—Born: July 7, 1946.—Bull
The sire, Boulder Bridge Conquest is out of Douglaston Lady Lucy (780—AA) and by Green Meads King Don. The dam, Boulder Bridge Spritely, a daughter of Hero, is now on test as a junior two-year-old. This is a show calf in every way, well-grown, with excellent color.

BOULDER BRIDGE THELMA—Born: March 5, 1945.
A large, straight, well-uddered daughter of Boulder Bridge Reward, sire of the Wisconsin State Fair Junior Champion that later topped the Iowa State Sale in 1946. Her dam is Spring Brook's Bernice, with 13896—729—AA. She is in calf to the first prize junior yearling bull at Waterloo, Boulder Bridge Victory.

BOULDER BRIDGE USHER—Born: June 26, 1946.
A daughter of Boulder Bridge Design, he by Boulder Bridge Matchmaker and out of Hope's Pollyanna of Smithdale with 13746—752—AA. The dam is Boulder Bridge Selina, a King Don—Hero combination that has milked up to 49 pounds as a junior two-year-old and bids fair to make an excellent record.

Indiana State Sale, May 8, Lafayette, Indiana

BOULDER BRIDGE ROYAL PRINCE—Born: May 16, 1946.
One of the very outstanding young bulls ever offered by Boulder Bridge Farm, sired by Hero, out of a 710 pound, Class G, Matchmaker daughter out of Douglaston Lady Lucy (780—A). He has excellent type and will be in the way in the junior yearling class. Some of the best dams in the Guernsey breed are the four close up in his pedigree.

BOULDER BRIDGE SWEETNESS—Born: November 6, 1944.
A daughter of Hero that, according to inheritance, could be one of his top producers. She is out of one of the best Harvesters ever at the farm. She, in turn, is out of our foundation cow, Floridale Sequel Maid, that made 120,000 pounds of milk in eleven lactations, all but one on twice-a-day milking. This heifer promises to have an excellent udder, is strong and deep with excellent quality.

Mid-West Sale, May 10, Aurora Downs, Aurora, Illinois

BOULDER BRIDGE FAME—Born: May 29, 1946.
A full brother to the good bull owned by Matt Domaszek, sired by Green Meads King Don. His dam, Boulder Bridge Quinoline with 13188—692—G, is out of the Green Meadow Alert daughter that topped the Mid-West as a calf some years ago and later made 633 lbs. of fat, freshening before two years of age.

BOULDER BRIDGE ROSETTE—Born: August 26, 1943.
An outstanding daughter of Valleywood Valiant Hero that was shown as a two-year-old, ranking near the top at all shows, included in the Get of Sire that was first or second. Her mother was a Junior Champion daughter of Harvester, her grandmother, one of the outstanding long distance cows of our herd history.

BOULDER BRIDGE TWILIGHT—Born: April 25, 1945.
Sired by Green Meads King Don that now has ten daughters on official test, all of which have milked 40 pounds and several up close to the 50 pound mark. Her dam is one of the best daughters of Harvester, tracing back to Florham Abba, a foundation cow. Bred to Boulder Bridge Victory.

BOULDER BRIDGE REBECCA—Born: May 10, 1943.
A very nice type young cow with extreme quality, by Matchmaker and coming from a dam and grandam with excellent production records. She will be fresh at sale time.
In future issues, we will attempt to illustrate with photographs and additional information.

"Follow through with Boulder Bridge"

Boulder Bridge Farm Company • Excelsior, Minnesota

G. N. DAYTON, President — L. V. WILSON, Superintendent

S. M. Pistorio Dispersal

Monday, March 10, 1947, 11 A. M.

Maryland State Fair Grounds. Timonium, Md.

80 Head Including Added Consignments

ROCKINGHAM PRINCESS MARILYN→
721—FF, 715—A
Sire: ROCKINGHAM SAILOR PRINCE, A. R.
Dam: GREEN MEADOW MARILYN
10644—547—FF
Represented by a daughter
BETHANY WISTAR'S MARILEE
Due: September 27, 1947
and a granddaughter
BETHANY HAPPY MARILYN
Dropped: May 14, 1946 by
McDONALD FARMS PREDICTION, JR.

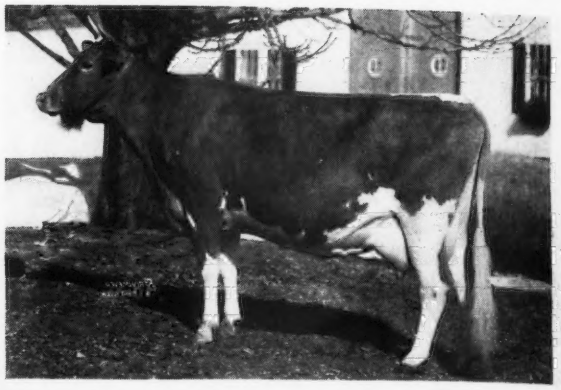

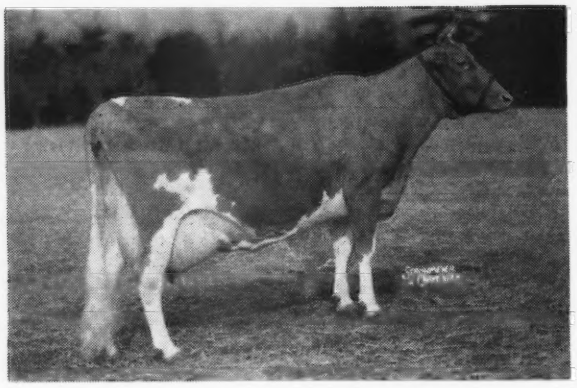

←VALLEVUE BUTTERFAT BEAUTY
619—GG, 831—A, 937—AA
3 A. R. daughters, 4th on test including Coldspring's Romulus' Beauty ($16,500). 1 grandson, 2 granddaughters, 1 great granddaughter in sale.
Coldspring's Hardwick's Beauty
559—GG, 642—B, on retest going over 800 lbs.
2 daughters of her son, Coldspring's Romulus Royal ($14,200) in sale. In all 8 descendants of Vallevue Butterfat Beauty are in the offering.

Mr. Pistorio assembled his herd through purchases in the Merryman 45th and 50th Sales and 13 head at the Bethany-Homestead Dispersal. He has used Churn Creek Victor's Son sired by Coldspring's Hardwick's Victor (Hardwick's Royal, A. R.—Coldspring's Romulus' Beauty, 14374—746—C, sold for $16,500) out of Blossom's Son's Busy Bee, 12305—727—B. In the sale will be four daughters of Green Meads Wistar, A. R., herd sire at Ideal Farms; Coldspring's Hardwick's Victor (2); Franchester Shah, A. R. (2); Gayhead's Favor, A. R.; Quail Roost Foremost Maxim (3); Coronation Majesty; Fairlawn Peerless Dictator; Quail Roost Bright King; Langwater Regal (2); Coldspring's Romulus Noble; Coldspring's Romulus Royal (3); and McDonald Farms Prediction, Jr. (2).

FEDERAL ACCREDITED AND STATE ACCREDITED FOR BANG'S

OTHER SALES

RING-WIN DISPERSAL, GREENSBURG, PA., MARCH 17 (See Page 640).
LOUIS MERRYMAN'S 56TH SALE, YORK, PA., APRIL 14 (See Page 639).
QUAIL ROOST MAXIM SALE, ROUGEMONT, N. C., MAY 5 (See Page 638).
12TH MID-WEST SALE, MAY 10 (See Pages 633, 651).
MARBEN FORD DISPERSAL, REYNOLDSBURG, OHIO, MAY 12 (See Page 637).
6TH MAY ROYAL-STEADFAST SALE, COLUMBUS, OHIO, MAY 15 (See Page 641).
THE GUERNSEY SALE, TRENTON, N. J., MAY 17 (See Page 636).
CHURN CREEK DISPERSAL, WORTON, MD., May 19 (See Pages 634, 635).
LOUIS MERRYMAN'S 57TH SALE, MONDAY, JUNE 2 (See Page 639).

FOR CATALOGS WRITE

LOUIS McL. MERRYMAN & SONS, Sparks, Maryland